

**SITE PLAN**  
SCALE: 1/8" = 1'-0"

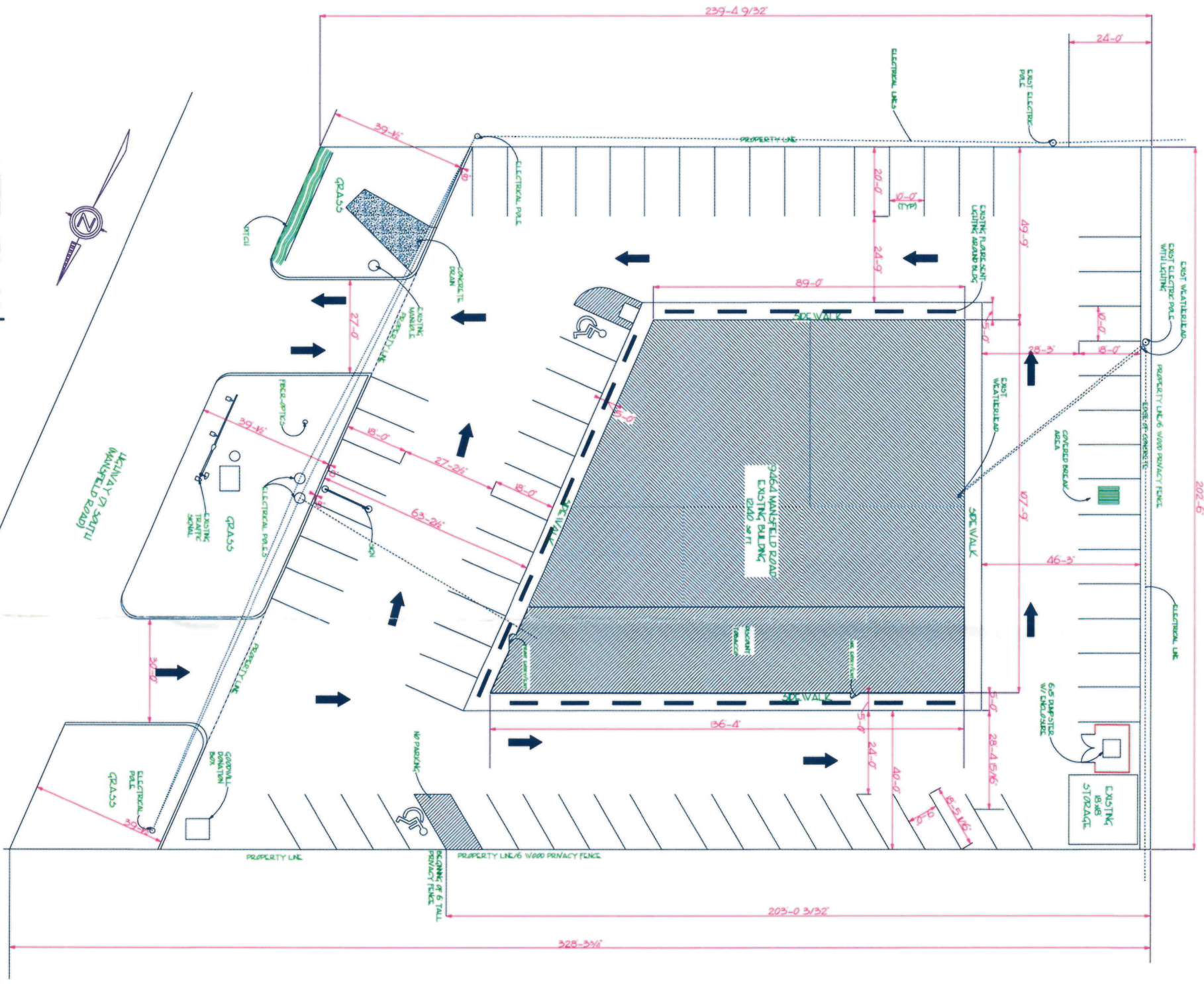

|   |
|---|
| <b>Vicinity Map</b>   |
| Existing Retail Facility<br>Tobacco Discount House #3, Inc.<br>9464 Mansfield Rd. (Lots 1&2 J&K Subdivision)<br>Shreveport, Caddo Parish, LA 71129-28-3 |
| <b>Property Owner</b><br>Sandra Ann Cason and Alvin Steve Whitlock<br>5546 Crosstimer Dr<br>Shreveport, LA 71129  |
| X<br>Metropolitan Planning Commission Approval  |
| Date: _____   |

**MPC APPROVED**  
Date: 11/19/21 By: [Signature]

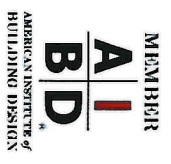

HABAKKUK 2:2

2. Then the Lord answered me: Write the vision; make it plain upon tablets so that he that reads it may run with it.

20-142-C

**SWEEP PATH**  
SCALE: 1/6" = 1'-0"

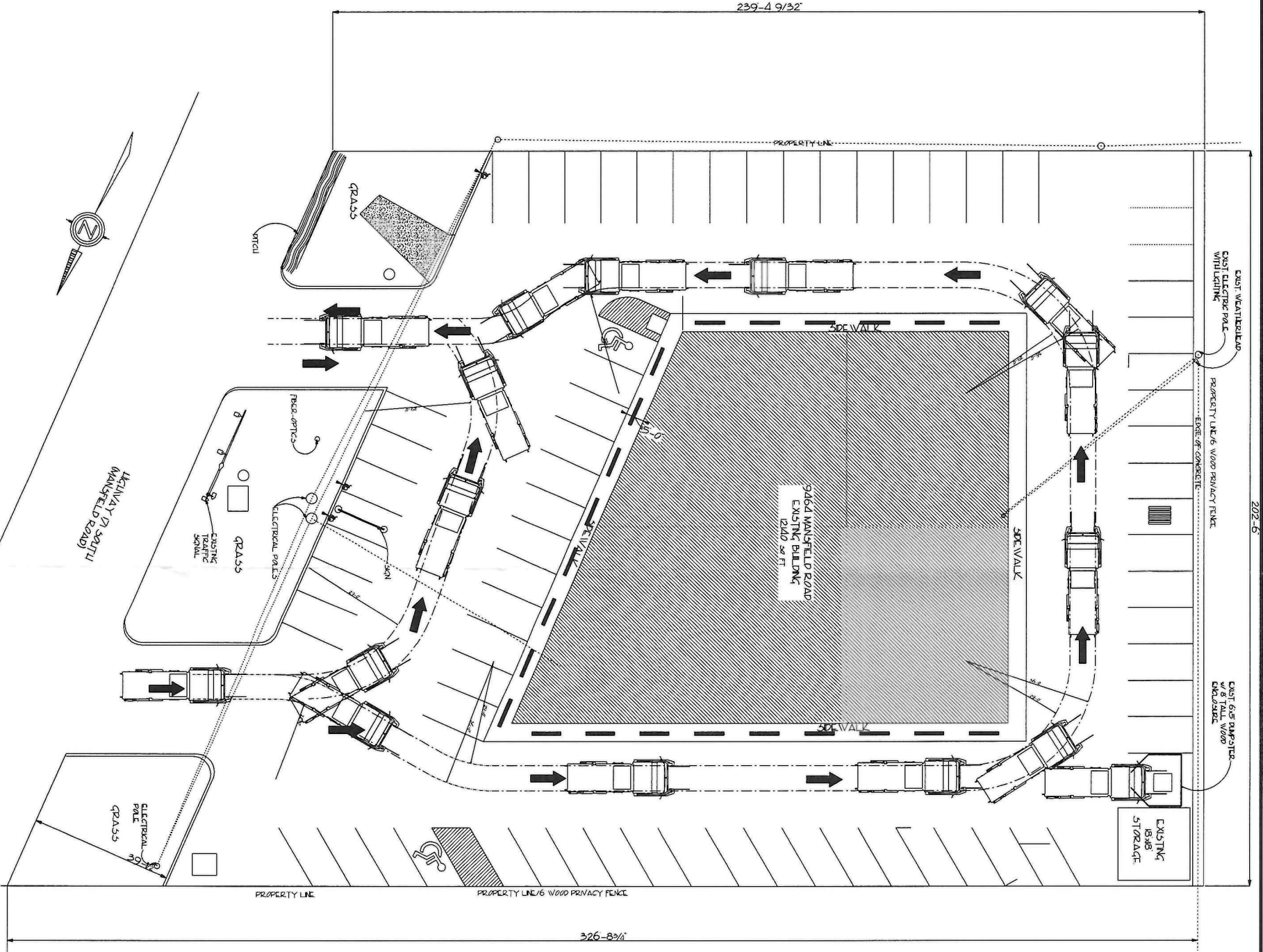

**MPC APPROVED**  
Date: 11/19/20  
By: [Signature]

20-142-C

HABAKKUK 2:2  
2. Then the Lord answered me: Write the vision; make it plain upon tablets, so that he that reads it may run with it.

**Tobacco Discount House #3**  
9464 MANSFIELD RD  
Shreveport  
Louisiana  
71118



**T&M Drafting & Design, LLC**  
2800 Youree Drive-Suite 465  
Shreveport  
Louisiana  
71104

PHONE: 318-402-6550  
FAX: 318-402-6550  
MOBILE: 318-402-6550  
imdraftingdesign@gmail.com

SCALE: 1/16" = 1'-0"  
DRAWN BY: DONALD SMITH  
DATE: Thursday, November 19, 2020

APPROVED: \_\_\_\_\_  
CHECKED BY: \_\_\_\_\_

PAGE: 2/2