

Santa Monica

Timberman Pl.

Property Owner:
 Doris Stevenson
 6327 Timberman Pl. Shreveport, La. 71119
 318-364-0541

6327 Timberman Pl
 Shreveport, Caddo Parish, La.
 Lot 247 block 3
 Western Hills Subdivision

Drafted by
 Willie Arkness
 318 465-5790

ZBA APPROVED

[Signature]
 Date

8/18/21
 BY

21-11-BAC

Existing 6' Patio Door

E/Plug

E/P

E/P

SHOP AREA

12 x 19

E/P

E/P

Window

Window

Window

Existing Rear Door

Window

6' Existing Side Sliding Door

Window

ZBA APPROVED

[Signature]

Date

8/18/21

By

21-11-BAC

REMOVE Existing Sliding Door AND
Close in wall

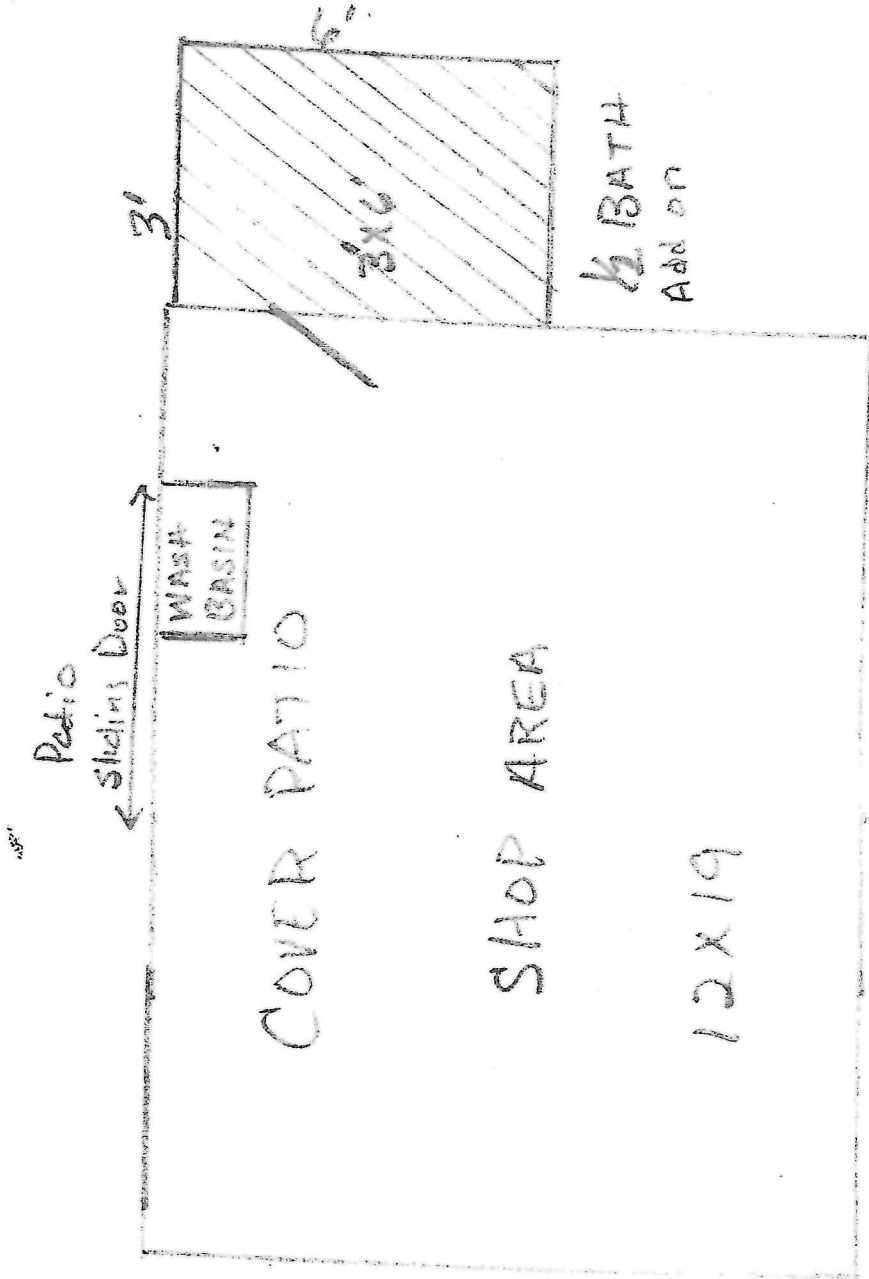

ZBA APPROVED

COE 8/18/21
Date By

21-11-BAC