

FILE LOCATION: \\server\mapserver\Downloads\98-7220 CHN.dwg TAB NAME: Site USER: fbarbalbergen SAVETIME: 12/24/2024 3:01 PM PLOTTED: 12/24/2024 3:09 PM

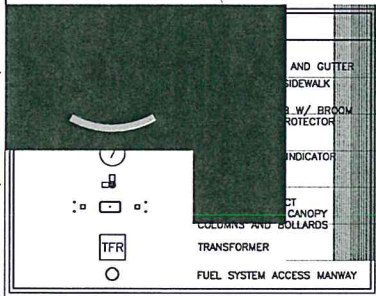

| SITE LIGHTING FIXTURE TABLE | | |
|-----------------------------|--------|----------|
| TYPE | HEIGHT | QUANTITY |
| | 22' | 6 |
| | 22' | 5 |
| | 22' | 1 |
| | 22' | 0 |
| | 35' | 7 |

**EXECUTIVE
DIRECTOR
APPROVAL**

Date 8-29-24 By AC

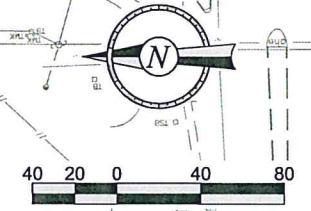

| | |
|---|------------------------------|
| PROJECT NO.: | |
| | |
| | |
| © COPYRIGHT QUANTITY CORPORATION 2011 ANY UNAUTHORIZED USE, REPRODUCTION, PUBLICATION, DISTRIBUTION, OR SALE IN WHOLE OR IN PART, IS STRICTLY FORBIDDEN. | |
| PROTOTYPE: P-92 (08/01/17) DIVISION: 01 VERSION: 001 DESIGNED BY: DRAWN BY: KSR REVIEWED BY: | |
| REV. DATE DESCRIPTION | ORIGINAL ISSUE DATE: 11/1/17 |
| SHEET TITLE: | |
| SITE PLAN - OVERALL | |
| SHEET NUMBER: | |
| C100 | |

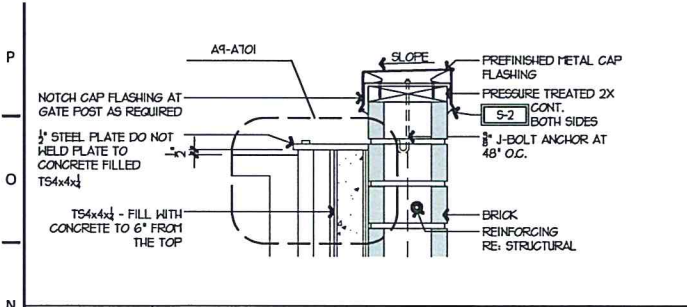

N1 FLASHING DETAIL
 1/2" = 1'-0"
 A1, G13-A701

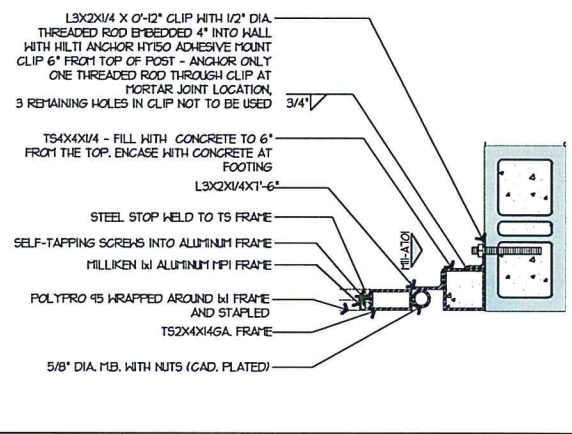

M5 GATE JAMB
 1/2" = 1'-0"
 A1, A13-A701

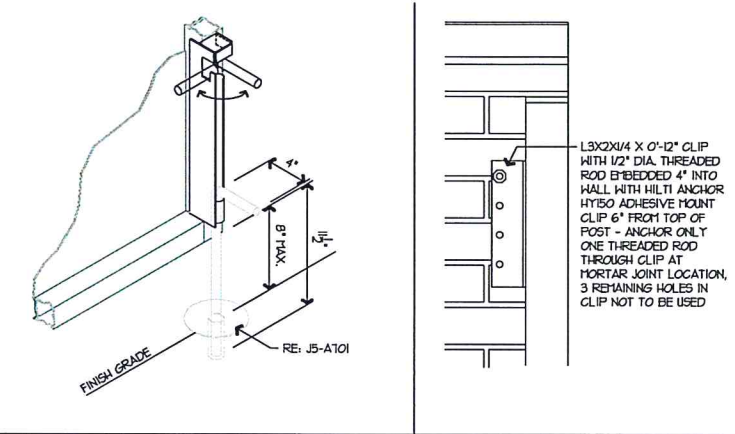

M9 DOOR HOLD OPEN DETAIL
 1/2" = 1'-0"
 A13-A701

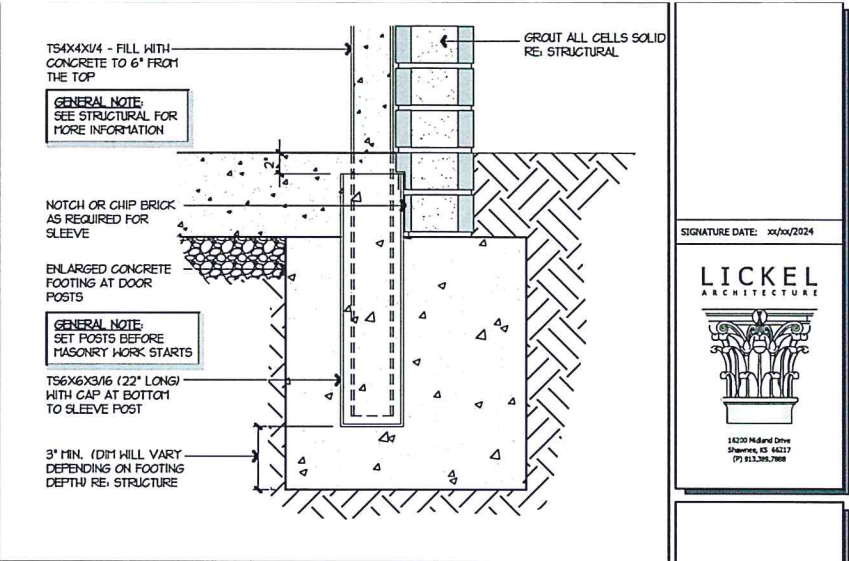

L13 DOOR POST DETAIL
 1/2" = 1'-0"
 A1-A701

EXECUTIVE DIRECTOR APPROVAL
 8-29-24
 Date By *de C...*

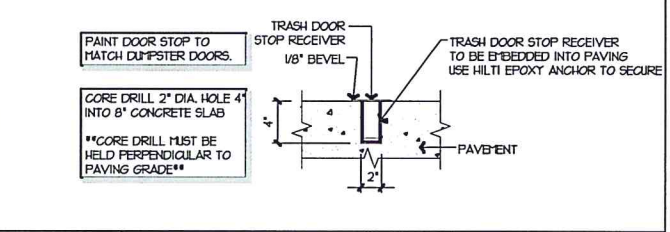

J5 DOOR HOLD OPEN DETAIL
 1/2" = 1'-0"
 A13, M9-A701

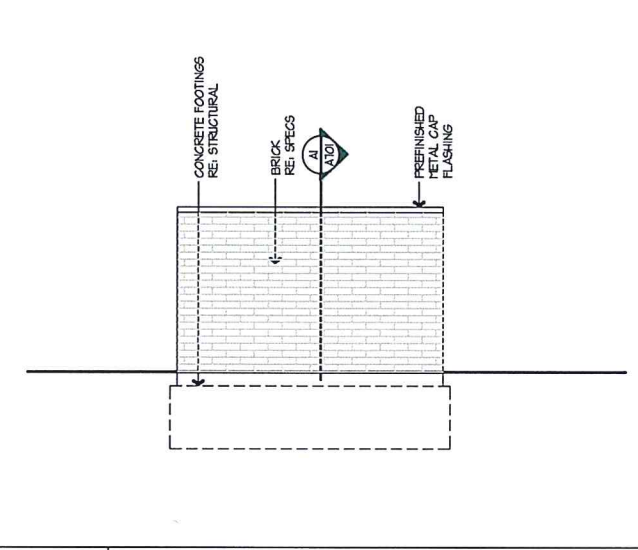

G9 TRASH ENCLOSURE SIDE ELEVATION
 1/2" = 1'-0"
 A13-A701

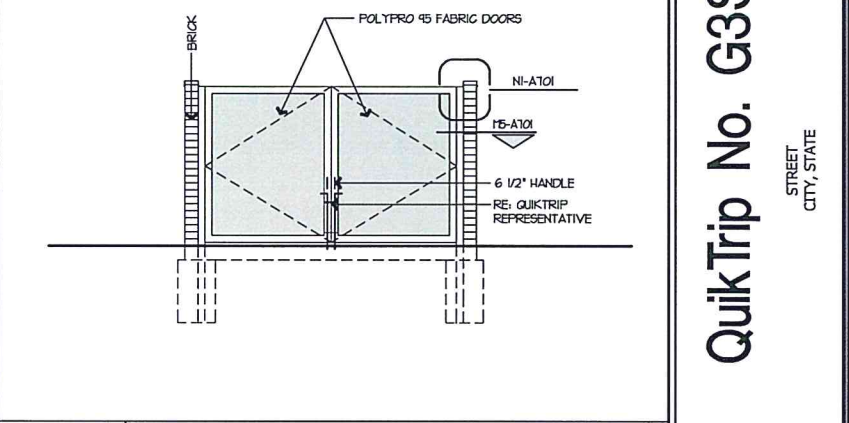

G13 TRASH ENCLOSURE FRONT ELEVATION
 1/2" = 1'-0"
 A13-A701

J1 NOT USED
 N.T.S. XXX-XXXX

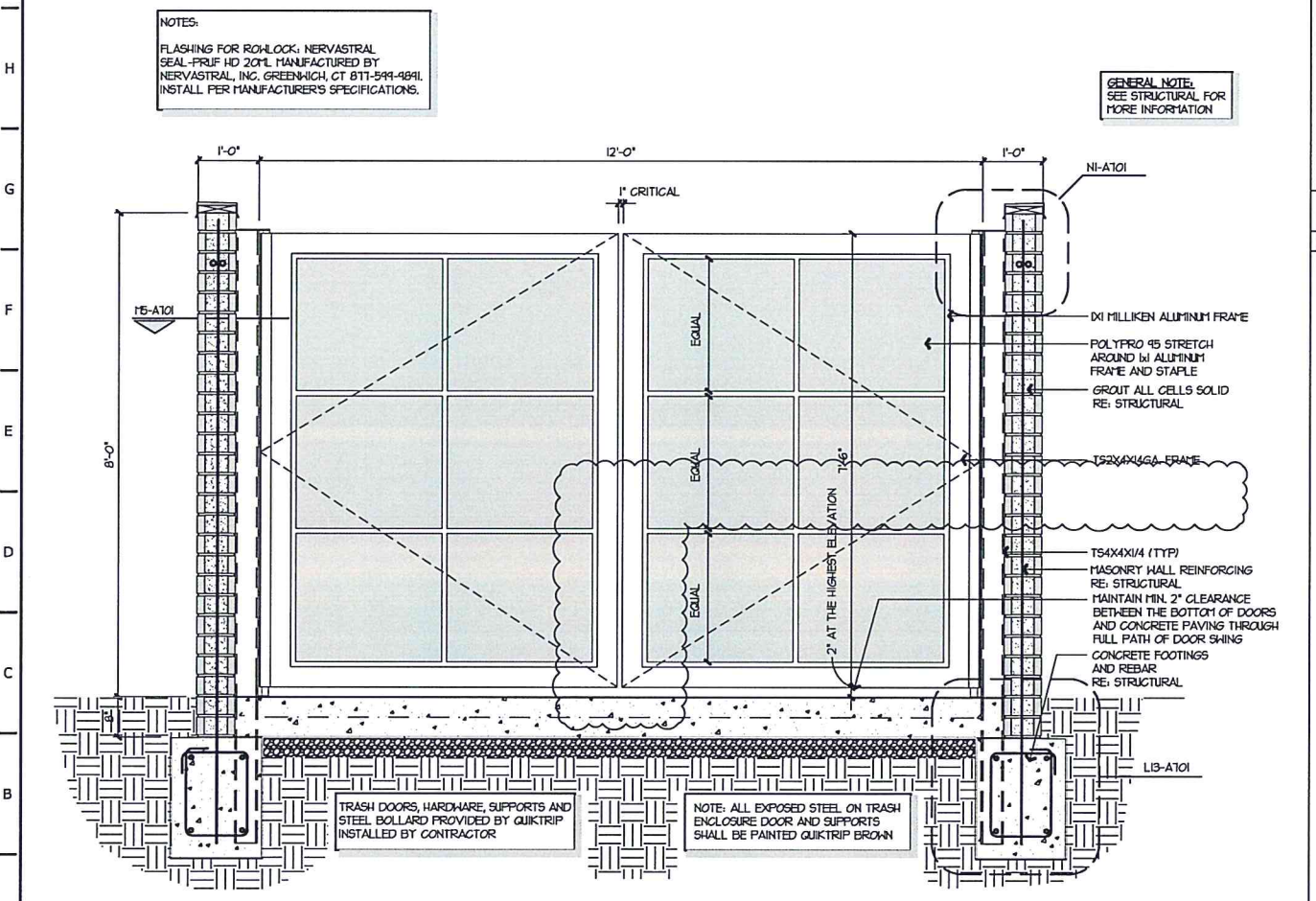

A1 TRASH ENCLOSURE SECTION
 1/2" = 1'-0"
 A1-A101, A13, G9-A701

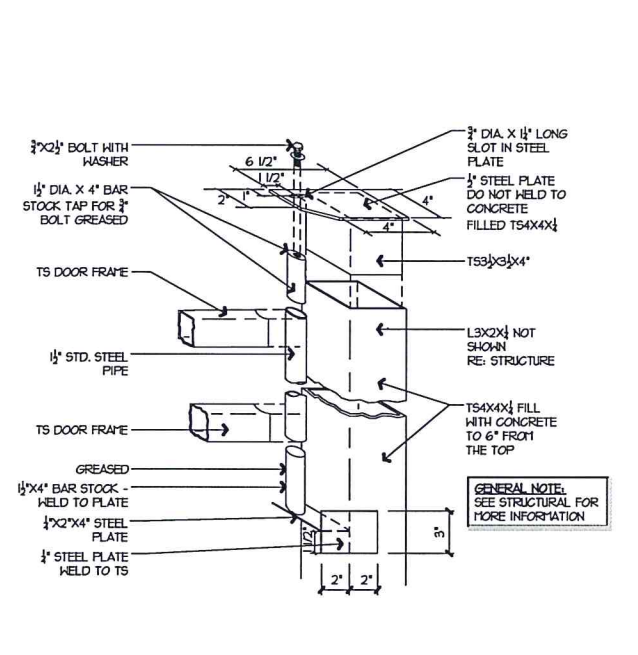

A9 GATE POST JAMB
 1/2" = 1'-0"
 G13-A701

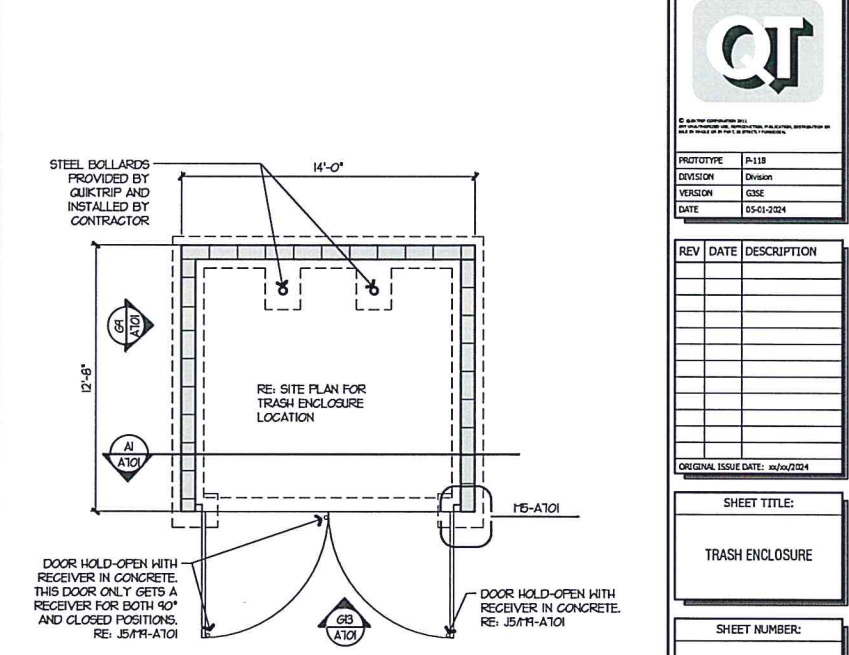

A13 TRASH ENCLOSURE PLAN
 1/2" = 1'-0"
 A1-A101

SIGNATURE DATE: xx/xx/2024
LICKEL ARCHITECTURE
 14220 Midland Drive
 Shawnee, OK 74132
 (773) 336-7888

QuikTrip No. G3SE
 STREET CITY, STATE

QT
 PROTOTYPE: P-118
 DIVISION: Division
 VERSION: G3SE
 DATE: 05-01-2024

| REV | DATE | DESCRIPTION |
|-----|------|-------------|
| | | |
| | | |
| | | |
| | | |
| | | |
| | | |
| | | |
| | | |
| | | |

SHEET TITLE:
TRASH ENCLOSURE

SHEET NUMBER:
A701

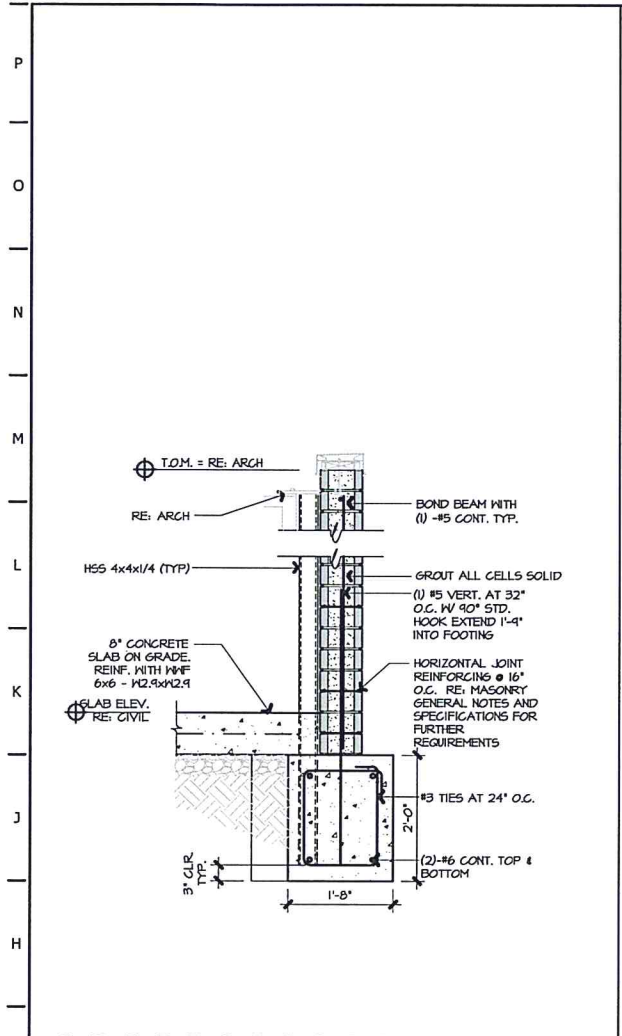

G1 TRASH ENCLOSURE DETAIL
 1/8" = 1'-0"
 A1-S521

G4 NOT USED

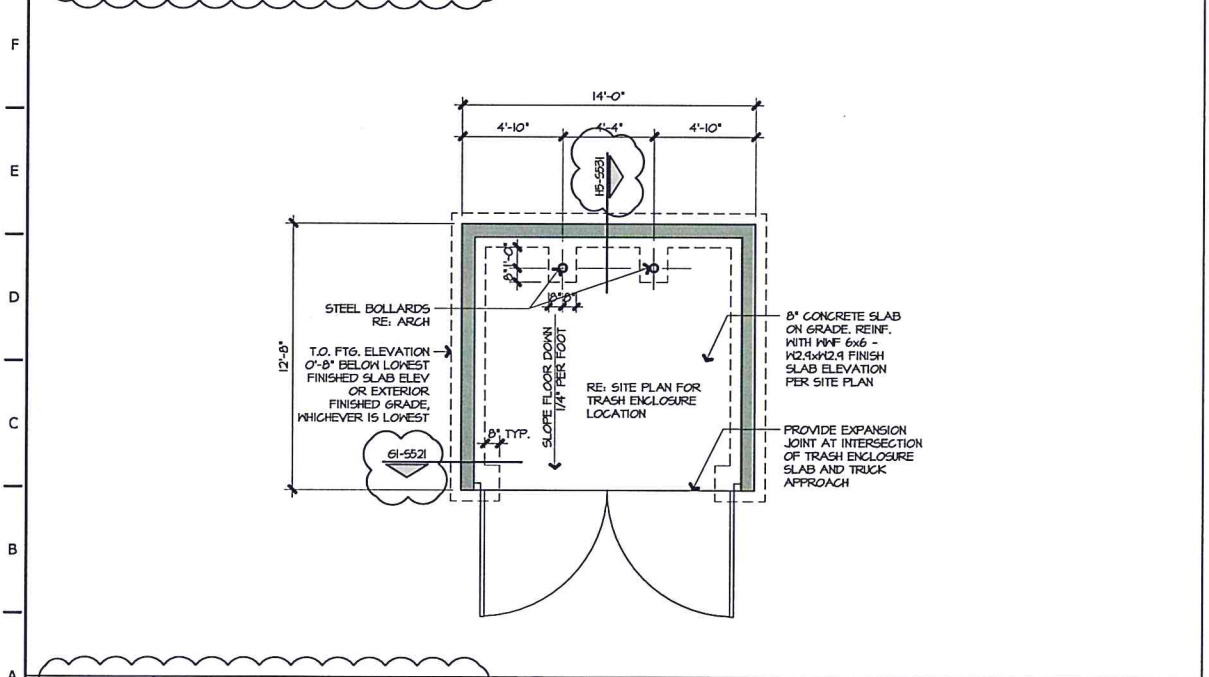

A1 TRASH ENCLOSURE PLAN
 1/8" = 1'-0"
 61-5521, H5-5531

A8 NOT USED

EXECUTIVE DIRECTOR APPROVAL

8-29-24 *Arch*
 Date By

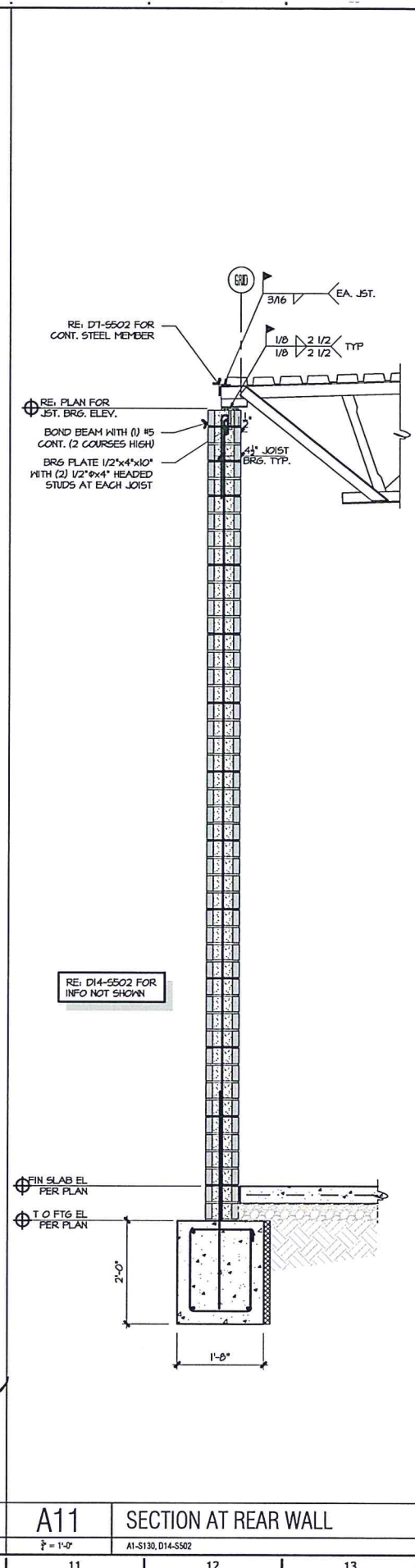

A11 SECTION AT REAR WALL
 1/8" = 1'-0"
 A1-S130, D14-5502

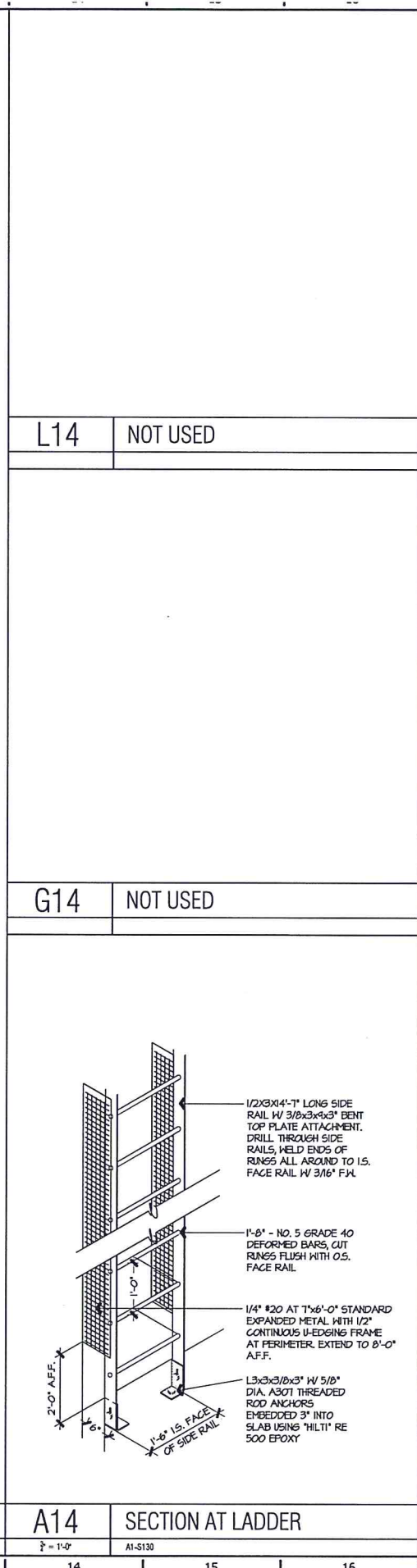

A14 SECTION AT LADDER
 1/8" = 1'-0"
 A1-S130

| | |
|-----|----------|
| L14 | NOT USED |
| G14 | NOT USED |

SIGNATURE DATE:

Norton & Schmidt
 Consulting Engineers, L.L.C.
 North Kansas City, MO • Abate, GA
 311 East 119 Avenue
 North Kansas City, MO 64118
 Phone: (816) 471-6222
 Fax: (816) 421-1595
 www.nortonschmidt.com
 HES JOB NUMBER: 2024-XXXXX
 © 2024 Norton & Schmidt Consulting Engineers

QuikTrip No. G3SE - FGL
 STREET
 CITY, STATE

| | |
|-----------|------------|
| PROTOTYPE | A-118 |
| DESIGN | Division |
| VERSION | G3SE |
| DATE | 05-01-2024 |

| REV | DATE | DESCRIPTION |
|-----|------|-------------|
| | | |
| | | |
| | | |
| | | |
| | | |
| | | |
| | | |
| | | |
| | | |

SHEET TITLE:
 MISCELLANEOUS DETAILS

SHEET NUMBER:
S521

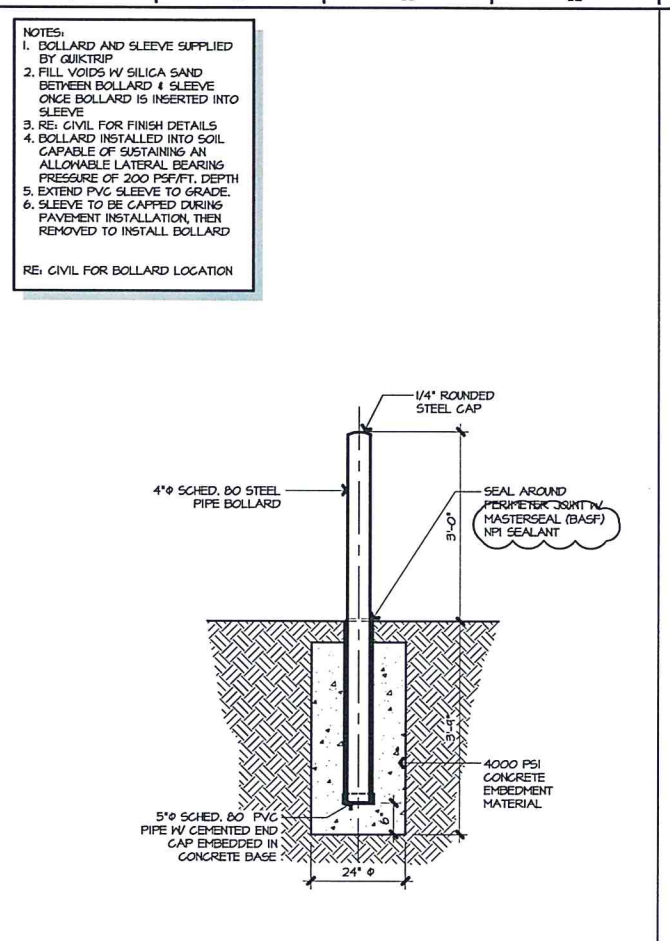
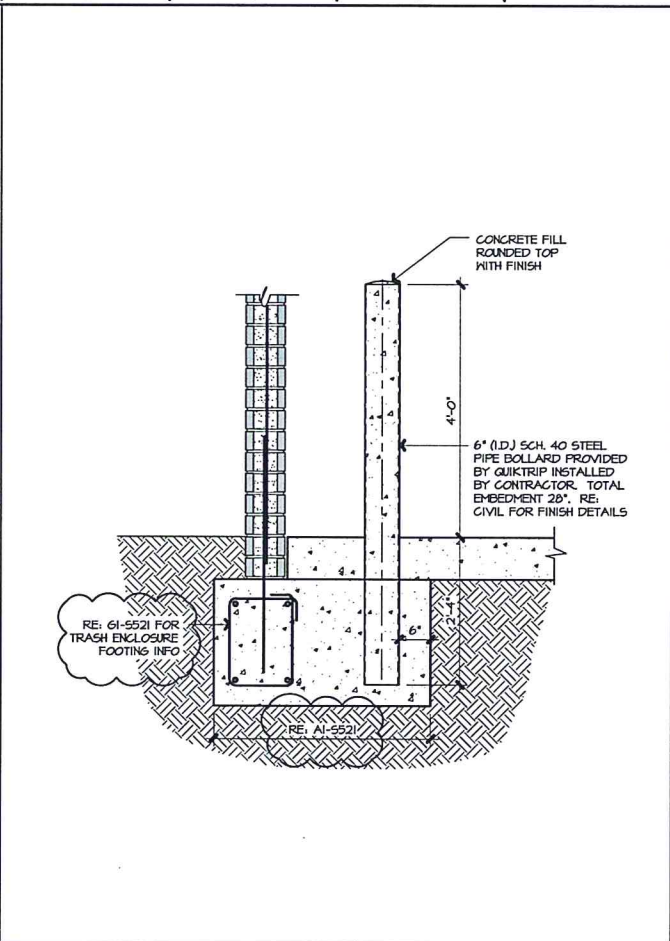
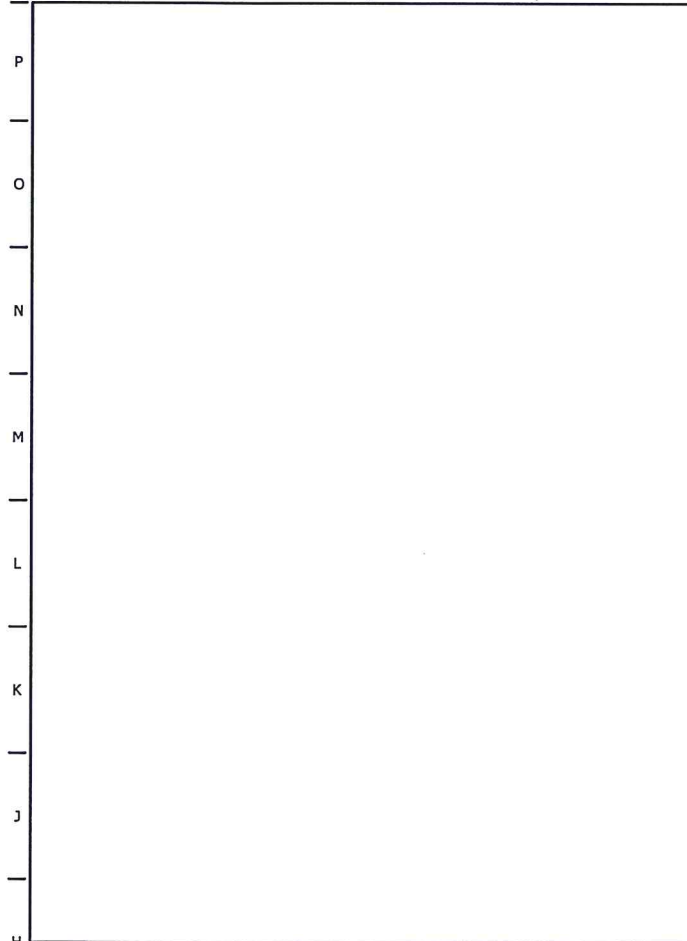

NOTES:
 1. BOLLARD AND SLEEVE SUPPLIED BY QUIKTRIP
 2. FILL VOIDS w/ SILICA SAND BETWEEN BOLLARD & SLEEVE ONCE BOLLARD IS INSERTED INTO SLEEVE
 3. RE: CIVIL FOR FINISH DETAILS
 4. BOLLARD INSTALLED INTO SOIL CAPABLE OF SUSTAINING AN ALLOWABLE LATERAL BEARING PRESSURE OF 200 PSF/FT. DEPTH
 5. EXTEND PVC SLEEVE TO GRADE
 6. SLEEVE TO BE CAPPED DURING PAVEMENT INSTALLATION, THEN REMOVED TO INSTALL BOLLARD

RE: CIVIL FOR BOLLARD LOCATION

NOTES:
 1. BOLLARD AND SLEEVE SUPPLIED BY QUIKTRIP
 2. FILL VOIDS w/ SILICA SAND BETWEEN BOLLARD & SLEEVE ONCE BOLLARD IS INSERTED INTO SLEEVE
 3. RE: CIVIL FOR FINISH DETAILS
 4. BOLLARD INSTALLED INTO SOIL CAPABLE OF SUSTAINING AN ALLOWABLE LATERAL BEARING PRESSURE OF 200 PSF/FT. DEPTH
 5. BOLLARD INSTALLED MINIMUM DISTANCE OF 16" FROM FREE EDGE OF PAVEMENT SURROUNDING BOLLARD
 6. EXTEND SLEEVE TO WITHIN 1/4" OF TOP OF CONCRETE
 7. PROVIDE 2 LAYERS 15# FELT AROUND PIPE SLEEVE THROUGH PAVING BETWEEN CONCRETE AND SLEEVE
 8. SLEEVE TO BE CAPPED DURING PAVEMENT INSTALLATION, THEN REMOVED TO INSTALL BOLLARD
 9. SCHEDULE 80 BOLLARDS FOR BUILDING AND AIR PUMP IDENTIFIED BY GREEN PAINT AT END

RE: CIVIL FOR BOLLARD LAYOUT

SIGNATURE DATE:

Norton & Schmidt
 Consulting Engineers, L.L.C.
 North Kansas City, MO • St. Louis, MO
 311 East 110th Avenue
 North Kansas City, MO 64116
 Phone: (816) 421-4232
 Fax: (816) 421-1828
 www.nortonandschmidt.com
 N&S JOB NUMBER: 2024-0000X
 © 2024 Norton & Schmidt Consulting Engineers

QuikTrip No. G3SE - FGL

STREET CITY, STATE

| | |
|-----------|------------|
| PROTOTYPE | A118 |
| DIVISION | Division |
| VERSION | G3SE |
| DATE | 05-01-2024 |

| REV | DATE | DESCRIPTION |
|-----|------|-------------|
| | | |
| | | |
| | | |
| | | |
| | | |
| | | |
| | | |
| | | |
| | | |

ORIGINAL ISSUE DATE: 05/01/2024

SHEET TITLE:
 BOLLARD DETAILS

SHEET NUMBER:
 S531

H1 NOT USED

H5 6" TRASH ENCLOSURE BOLLARD
 1'-0" RE: CIVIL

H9 4" MONUMENT SIGN BOLLARD
 1'-0" RE: CIVIL

H13 4" SITE BOLLARD (BLDG. PERIMETER / AIR PUMP)
 1'-0" RE: CIVIL

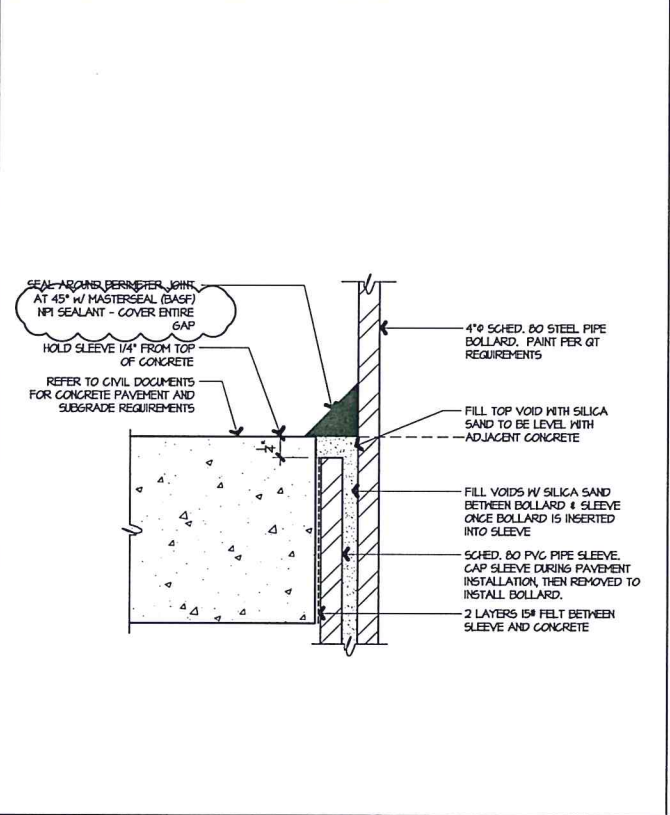
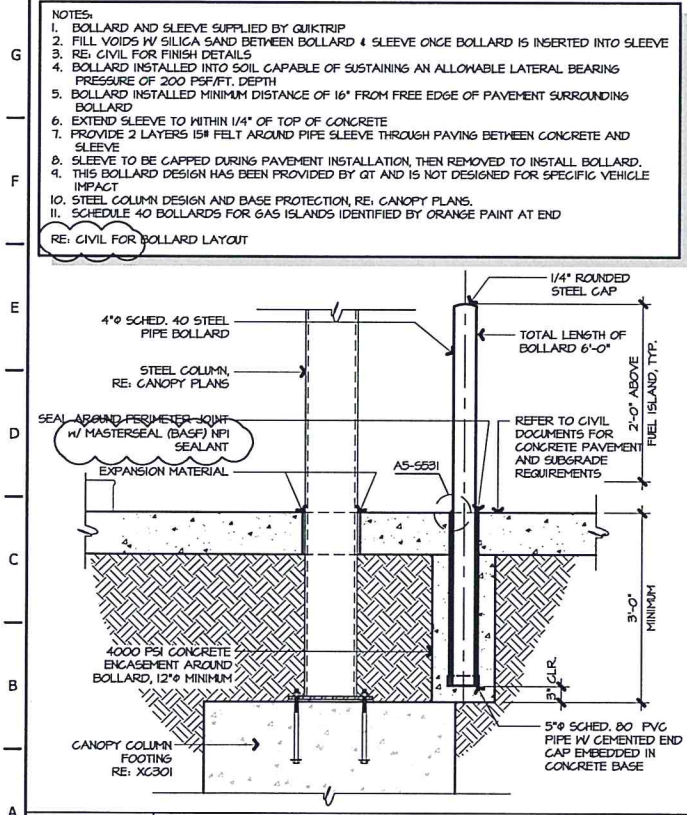

EXECUTIVE DIRECTOR APPROVAL

8-29-24
 Date By *[Signature]*

A1 4" GAS ISLAND BOLLARD
 1'-0" RE: CIVIL, AS-5531

A5 BOLLARD SLEEVE DETAIL
 1'-0" - 1'-0" RE: CIVIL, A1-5531

A9 NOT USED

A13 NOT USED

FILE LOCATION: \\Project\018\1\19-031_QuikTrip_7220_RTC_Shreveport\LA\CAD\Construction\89-7220_Civil.dwg TAB MAKE: S:\a (each) USER: ababababab SW: 12/11/2018 5:45 PM PLOTTED: 12/12/2018 8:53 AM

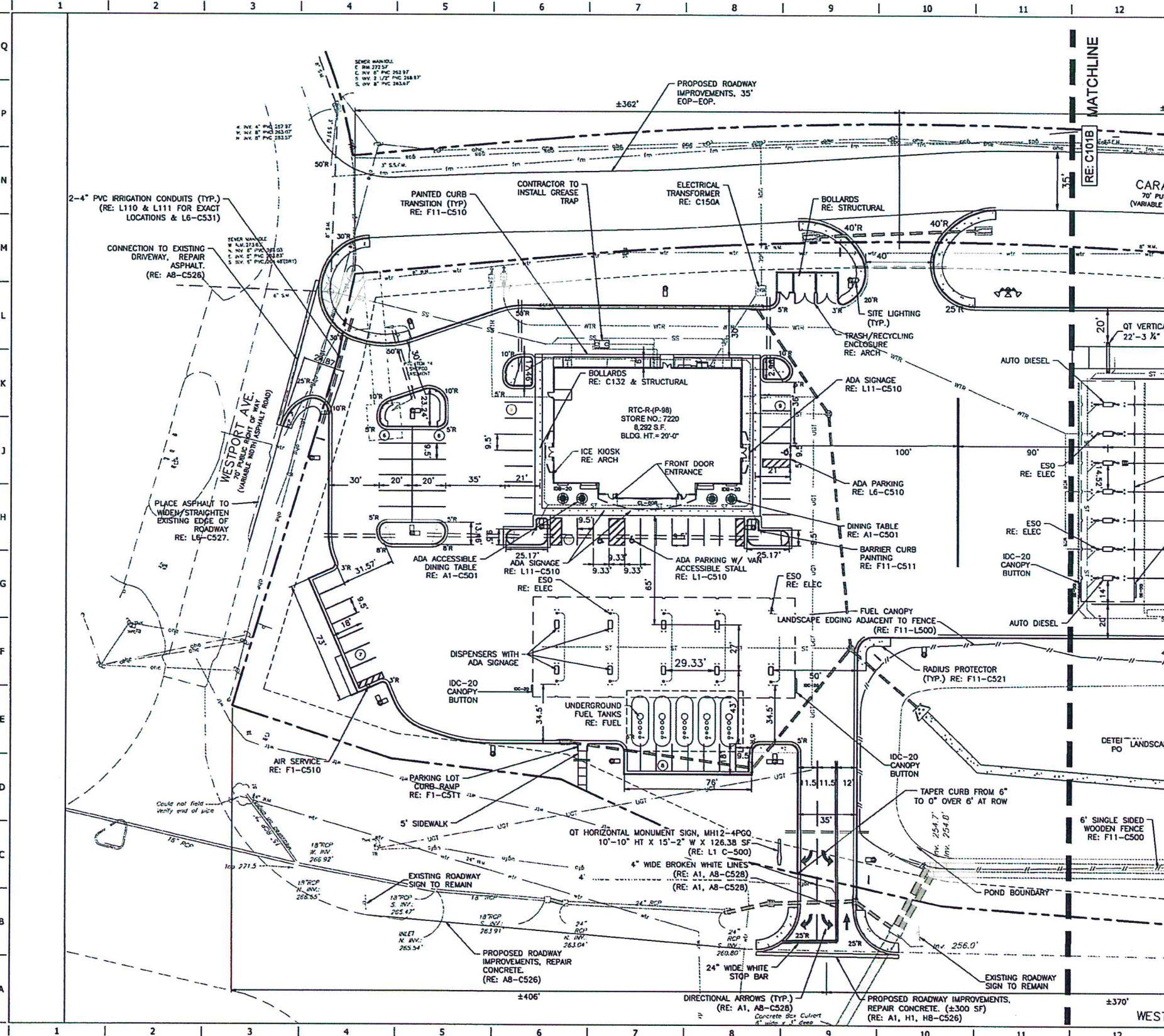

SITE LEGEND

- BOUNDARY LINE
- CONCRETE CURB AND GUTTER
- NEW CONCRETE SIDEWALK
- MOUNTABLE CURB W/ GROOM FINISH RADIUS PROTECTOR
- PARKING SPACE INDICATOR
- AREA LIGHT
- MULTIPLE PRODUCT DISPENSER WITH CANOPY COLUMNS AND BOLLARDS
- TRANSFORMER
- FUEL SYSTEM ACCESS MANNWAY

SITE LIGHTING FIXTURE TABLE

| TYPE | HEIGHT | QUANTITY |
|------|--------|----------|
| □ | 22' | 8 |
| □ | 22' | 6 |
| □ | 22' | 1 |
| □ | 22' | 0 |
| □ | 35' | 5 |

STATE OF LOUISIANA
LEONARD E. HUNTER, JR.
 LICENSE NO. 20040
 PROFESSIONAL ENGINEER
 CIVIL ENGINEERING
 PROJECT NO. 18-07-19-031

QuikTrip No. 89-7220
 6901 W BERT KOUNS INDUSTRIAL DR.
 SHREVEPORT, LOUISIANA

QT

A COPYRIGHTED QUIKTRIP CORPORATION 2011
 ALL RIGHTS RESERVED. REPRODUCTION,
 PUBLICATION, DISTRIBUTION, OR SALE IN
 WHOLE OR IN PART, IS STRICTLY FORBIDDEN.

PROTOTYPE: RTC-R-P-88
 DIVISION: 004
 VERSION: 004
 DESIGNED BY: DB
 DRAWN BY: RDS
 REVIEWED BY: DV

EXECUTIVE DIRECTOR APPROVAL

1-10-2020 *[Signature]*
 Date By

| REV | DATE | DESCRIPTION |
|-----|----------|-------------------|
| A | 11/07/19 | CITY/CDD COMMENTS |
| B | 12/04/19 | OWNER COMMENTS |

ORIGINAL ISSUE DATE: 7/5/2019

SHEET TITLE: SITE PLAN - NORTH

SHEET NUMBER: C101A

19-403-C