

**PROPOSED SITE PLAN: LOT 1, LESSMAN SUBDIVISION,**  
 Recorded in Book 8000, Page 258 records of  
 Caddo Parish, Louisiana, for Special Exception -Church  
 1,987.7 Sq. Ft., 1 Story Structure, 13.5' Height

Being a Resubdivision of Tract B and a portion of Tract C of Milazzo  
 Partition of Lot 10, DIXIE GARDENS SUBDIVISION, a subdivision  
 located in Section 37, Township 17 North, Range 13 West, Caddo  
 Parish, Louisiana and recorded in Book 150, Page 236 records of  
 Caddo Parish, Louisiana.

Date: July 29, 2017  
 Revised: Sept. 12, 2017  
 For: Owner; Dorthy Lessman  
 414 Amberwood Circle  
 Tyler, TX 75701  
 318-455-9532  
 Joe Brandon, Local Church in Shreveport, Inc.  
 302 Newburn Lane  
 Shreveport, LA 71106  
 318-453-6637

Scale: 1" = 40'

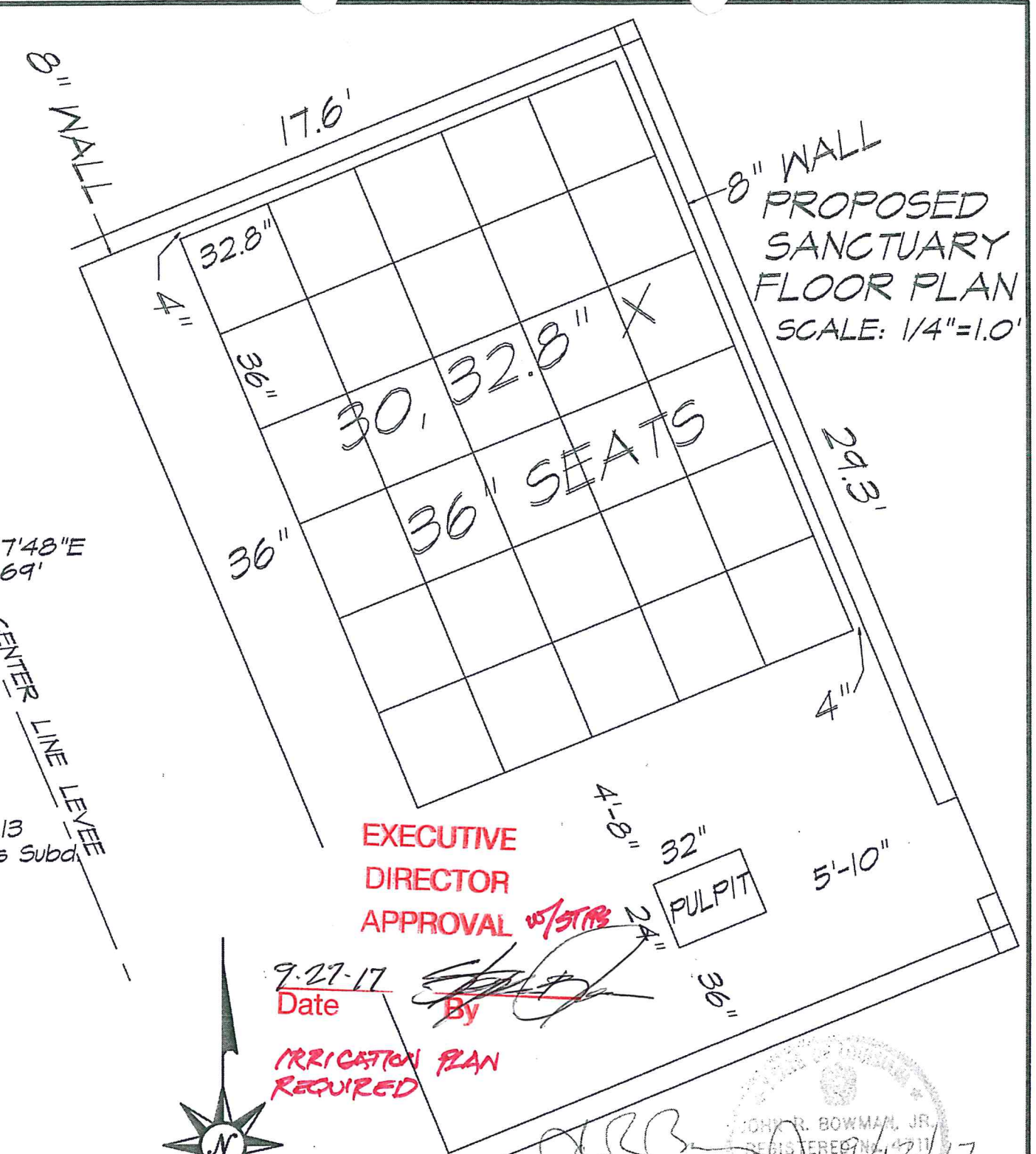
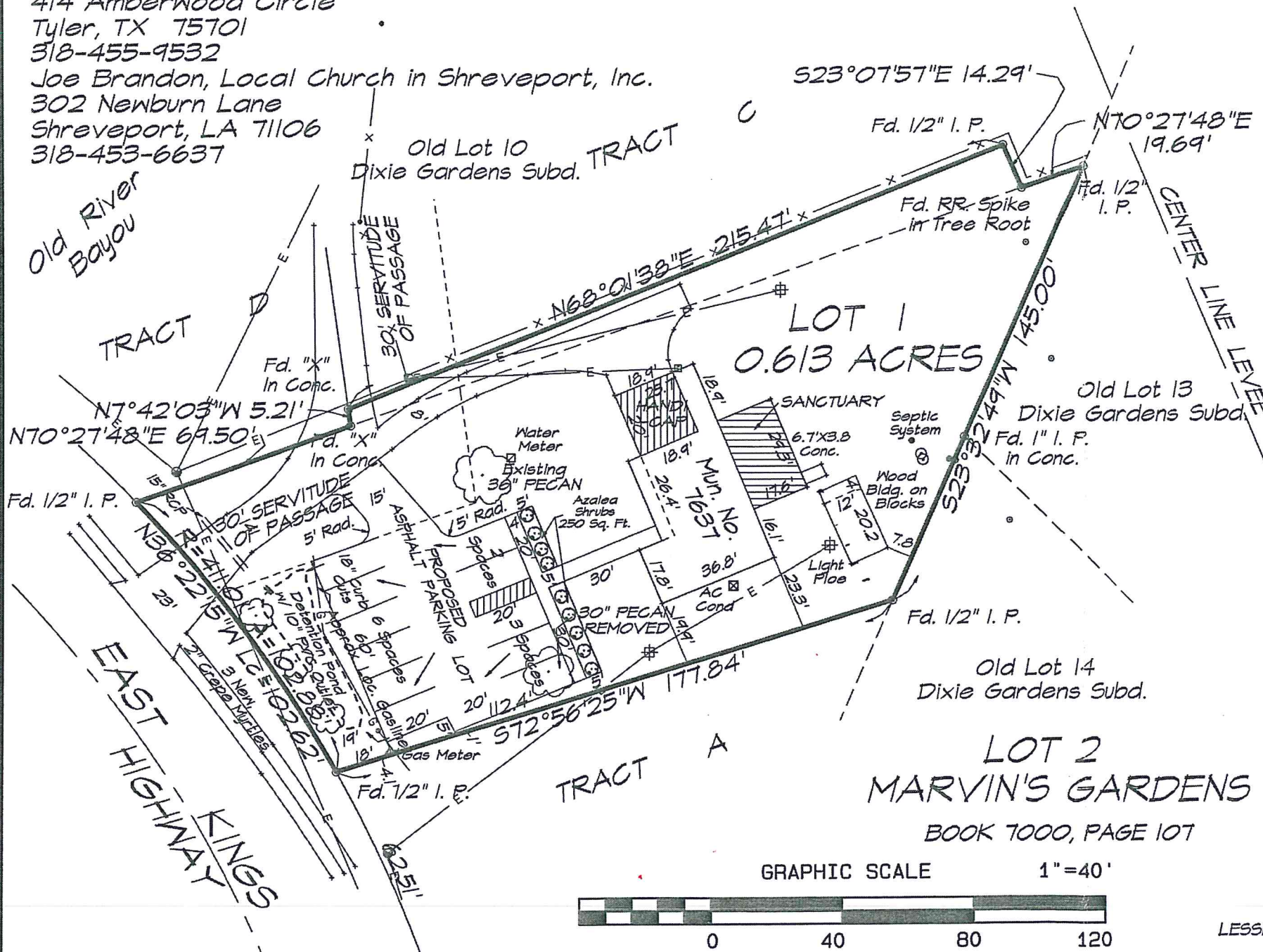

**EXECUTIVE  
 DIRECTOR  
 APPROVAL**

9-27-17  
 Date By

**IRRIGATION PLAN  
 REQUIRED**

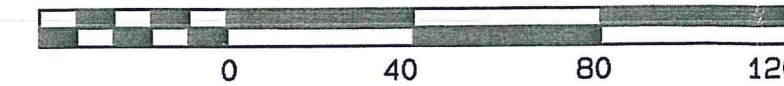
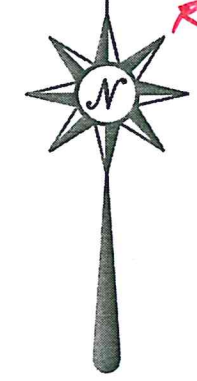

Job No. 2017-141  
 LESSMAN SUBDIVISION LOT 1 SITE. PRO

John R. Bowman, Jr.  
 Registered Land Surveyor LA No. 4711  
 John R. Bowman & Assoc., Inc.  
 3833 Southern Ave.  
 Shreveport, Louisiana 71106  
 Phone (318) 865 9540  
 Email: jrbowmanjrassoc@aol.com  
 Notes: This property is located in Zone Shaded "X" as  
 per National Flood Insurance Rate Map Community  
 Number 220361, Map Panel Number 22017C0479H,  
 Dated 5/19/2014.  
 Bearings based on Louisiana State Plane Coordinate  
 System, NAD83, Louisiana North Zone.

