

CONTRACTOR TO CALL LA. ONE CALL, 811, FOR LOCATION OF ALL UNDERGROUND UTILITIES PRIOR TO COMMENCEMENT OF CONSTRUCTION.

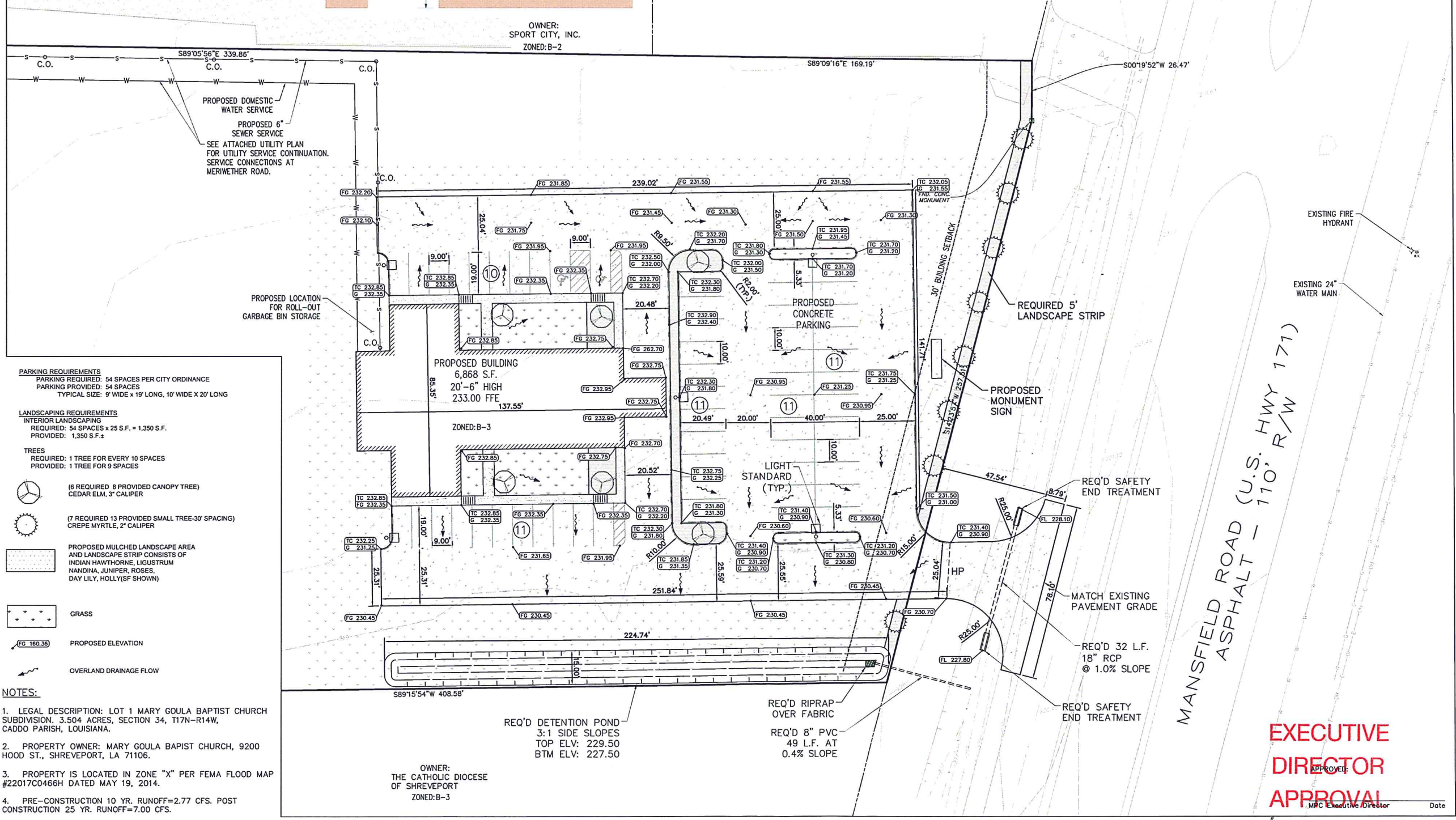
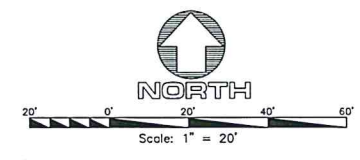

PARKING REQUIREMENTS
 PARKING REQUIRED: 54 SPACES PER CITY ORDINANCE
 PARKING PROVIDED: 54 SPACES
 TYPICAL SIZE: 9' WIDE X 19' LONG, 10' WIDE X 20' LONG

LANDSCAPING REQUIREMENTS
 INTERIOR LANDSCAPING
 REQUIRED: 54 SPACES x 25 S.F. = 1,350 S.F.
 PROVIDED: 1,350 S.F.

TREES
 REQUIRED: 1 TREE FOR EVERY 10 SPACES
 PROVIDED: 1 TREE FOR 9 SPACES

- (6 REQUIRED, 8 PROVIDED CANOPY TREE) CEDAR ELM, 3" CALIPER
- (7 REQUIRED, 13 PROVIDED SMALL TREE-30' SPACING) CREPE MYRTLE, 2" CALIPER

PROPOSED MULCHED LANDSCAPE AREA AND LANDSCAPE STRIP CONSISTS OF INDIAN HAWTHORNE, LIGUSTRUM NANNINA, JUNIPER, ROSES, DAY LILY, HOLLY (SF SHOWN)

- GRASS
- PROPOSED ELEVATION
- OVERLAND DRAINAGE FLOW

- NOTES:**
- LEGAL DESCRIPTION: LOT 1 MARY GOULA BAPTIST CHURCH SUBDIVISION, 3.504 ACRES, SECTION 34, T17N-R14W, CADDO PARISH, LOUISIANA.
 - PROPERTY OWNER: MARY GOULA BAPIST CHURCH, 9200 HOOD ST., SHREVEPORT, LA 71106.
 - PROPERTY IS LOCATED IN ZONE "X" PER FEMA FLOOD MAP #22017C0466H DATED MAY 19, 2014.
 - PRE-CONSTRUCTION 10 YR. RUNOFF=2.77 CFS. POST CONSTRUCTION 25 YR. RUNOFF=7.00 CFS.

Mohr and Associates, Inc.
 Consulting Civil Engineers & Land Surveyors
 1324 N. Hearne Ave., Ste 301 Phone: (318) 686-7190
 Shreveport, Louisiana 71107 Fax: (318) 402-4400

MARY GOULA BAPTIST CHURCH
 MANSFIELD ROAD
 SHREVEPORT, LOUISIANA
 MPC SITE PLAN

Date	MAY 2017
Scale	1"=20'
Drawn	RR
Job	36207
Sheet	C1
of	2C Sheets

EXECUTIVE DIRECTOR APPROVAL

Date 5/21/17 By [Signature]

RECEIVED
 JUL 14 2017
 Metropolitan Planning Commission

7/24/2017 2:15:30 PM \\N:\V\Site Plans\Mary Goula Baptist Church\Drawings\17-0011 - MARY GOULA B.C. - MPC SITE PLAN.DWG

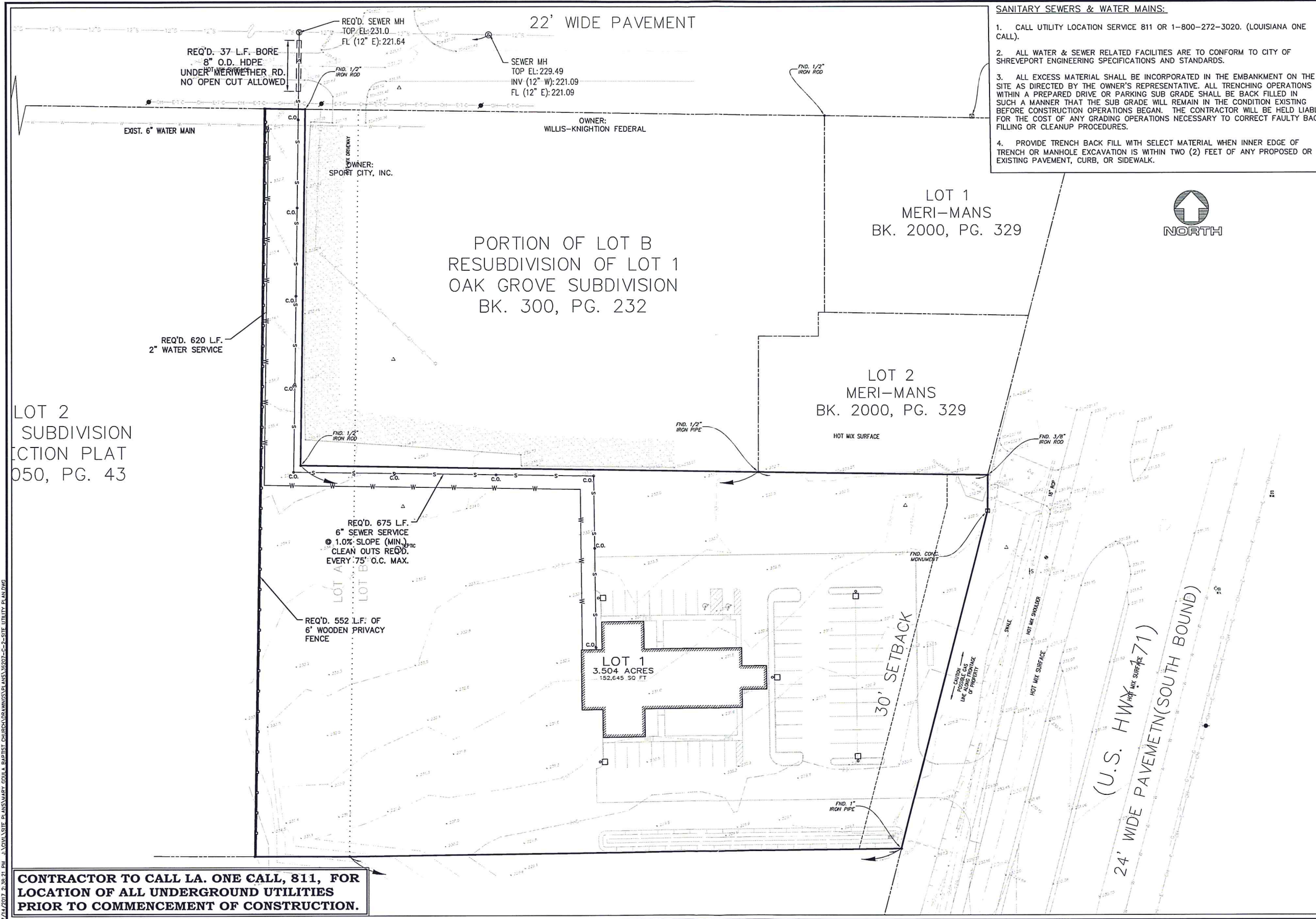

- SANITARY SEWERS & WATER MAINS:**
1. CALL UTILITY LOCATION SERVICE 811 OR 1-800-272-3020. (LOUISIANA ONE CALL).
 2. ALL WATER & SEWER RELATED FACILITIES ARE TO CONFORM TO CITY OF SHREVEPORT ENGINEERING SPECIFICATIONS AND STANDARDS.
 3. ALL EXCESS MATERIAL SHALL BE INCORPORATED IN THE EMBANKMENT ON THE SITE AS DIRECTED BY THE OWNER'S REPRESENTATIVE. ALL TRENCHING OPERATIONS WITHIN A PREPARED DRIVE OR PARKING SUB GRADE SHALL BE BACK FILLED IN SUCH A MANNER THAT THE SUB GRADE WILL REMAIN IN THE CONDITION EXISTING BEFORE CONSTRUCTION OPERATIONS BEGAN. THE CONTRACTOR WILL BE HELD LIABLE FOR THE COST OF ANY GRADING OPERATIONS NECESSARY TO CORRECT FAULTY BACK FILLING OR CLEANUP PROCEDURES.
 4. PROVIDE TRENCH BACK FILL WITH SELECT MATERIAL WHEN INNER EDGE OF TRENCH OR MANHOLE EXCAVATION IS WITHIN TWO (2) FEET OF ANY PROPOSED OR EXISTING PAVEMENT, CURB, OR SIDEWALK.

CONTRACTOR TO CALL LA. ONE CALL, 811, FOR LOCATION OF ALL UNDERGROUND UTILITIES PRIOR TO COMMENCEMENT OF CONSTRUCTION.

DATE	MAY 2017
SCALE	1"=30'
DRAWN	RR
JOB	36207
SHEET	C2
OF	2C SHEETS

MARY GOULA BAPTIST CHURCH
MANSFIELD ROAD
SHREVEPORT, LOUISIANA
SITE UTILITY PLAN

Mohr and Associates, Inc.
Consulting Civil Engineers & Land Surveyors
1324 N. Hearne Ave., Ste 301 Phone: (318) 686-7190
Shreveport, Louisiana 71107 Fax: (318) 402-4400

RECEIVED
JUL 14 2017
Metropolitan Planning Commission

7/14/2017 9:58:19 AM J:\CADD\SITE PLANS\MARY GOULA BAPTIST CHURCH\DRAWINGS\17-0011 - MARY GOULA.BC - AUTOCAD.DWG

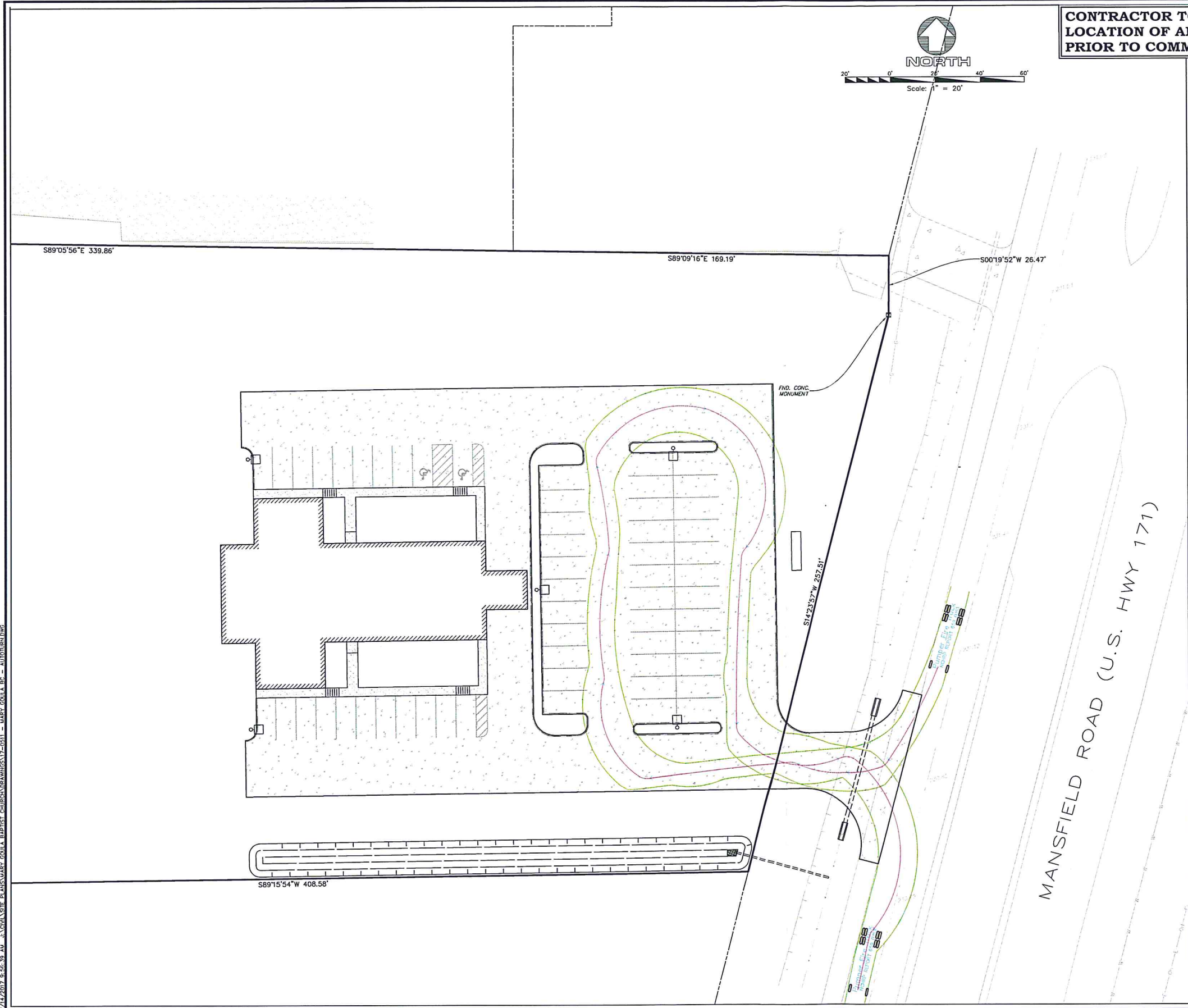

MANSFIELD ROAD (U.S. HWY 171)

NO.	REVISIONS	DATE

Mohr and Associates, Inc.
Consulting Civil Engineers & Land Surveyors
 1324 N. Hearne Ave., Ste 301 Phone: (318) 686-7190
 Shreveport, Louisiana 71107 Fax: (318) 402-4400



MARY GOULA BAPTIST CHURCH
 MANSFIELD ROAD
 SHREVEPORT, LOUISIANA
 MPC SITE PLAN

Date: JANUARY 2017
 Scale: 1" = 20'
 Drawn: RR
 Job: 36207
 Sheet: **C1**
 of 1C Sheets

RECEIVED

JUL 14 2017

Metropolitan Planning Commission

7/14/2017 2:13:14 PM J:\CADD\SITE PLANS\MARY GOULA BAPTIST CHURCH\DRAWINGS\17-0011 - MARY GOULA BC - AUTODRAWING

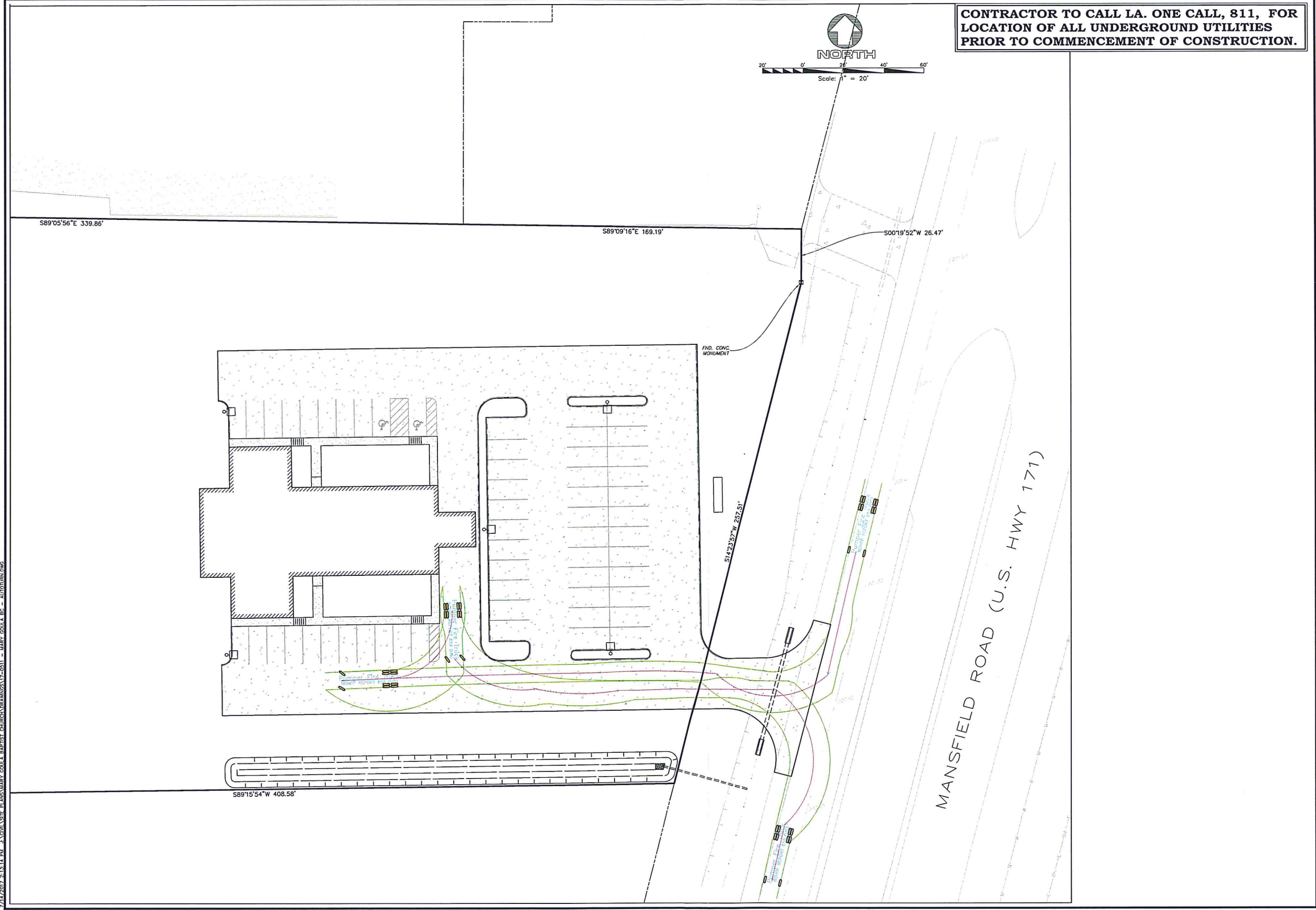

Scale: 1" = 20'

CONTRACTOR TO CALL LA. ONE CALL, 811, FOR LOCATION OF ALL UNDERGROUND UTILITIES PRIOR TO COMMENCEMENT OF CONSTRUCTION.

NO.	REVISIONS	DATE

Mohr and Associates, Inc. Consulting Civil Engineers & Land Surveyors 1324 N. Hearne Ave., Ste 301 Phone: (318) 686-7190 Shreveport, Louisiana 71107 Fax: (318) 402-4400	
MARY GOULA BAPTIST CHURCH MANSFIELD ROAD SHREVEPORT, LOUISIANA MPC SITE PLAN	
Date	JANUARY 2017
Scale	1"=20'
Drawn	RR
Job	36207
Sheet	C1
of	1C Sheets

RECEIVED

JUL 14 2017

Metropolitan Planning Commission

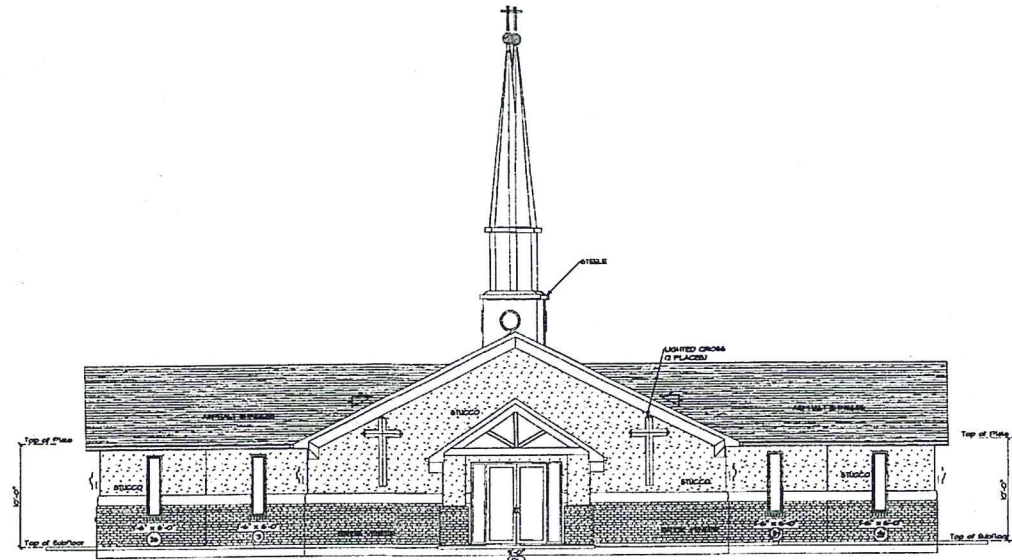

FRONT
SCALE: 1/8" = 1'-0"

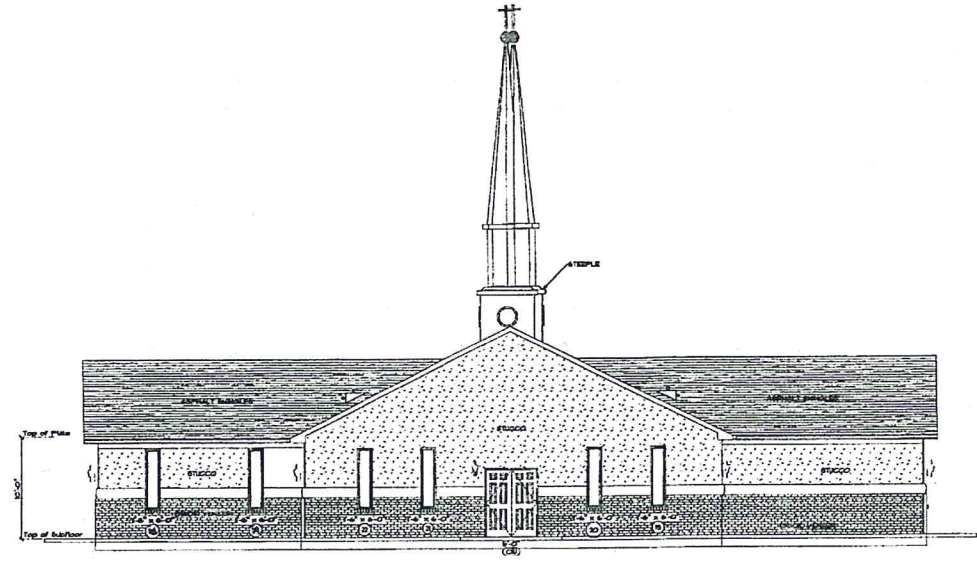

REAR
SCALE: 0.125" = 1'-0"

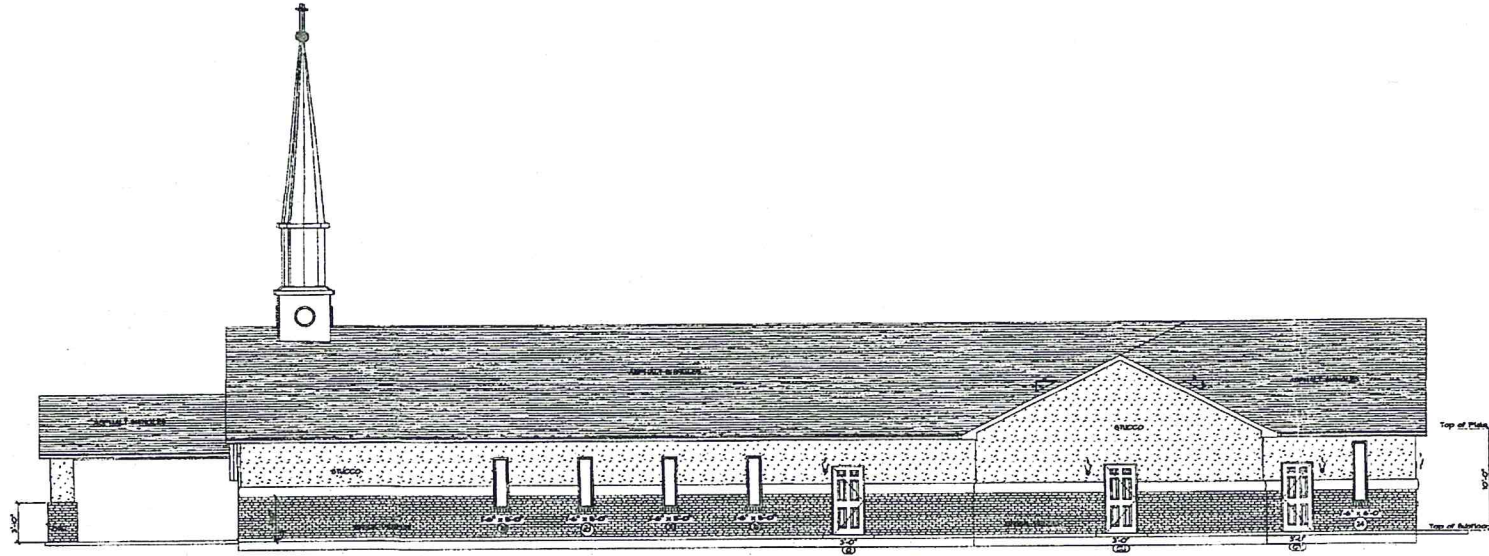

RIGHT
SCALE: 1/8" = 1'-0"

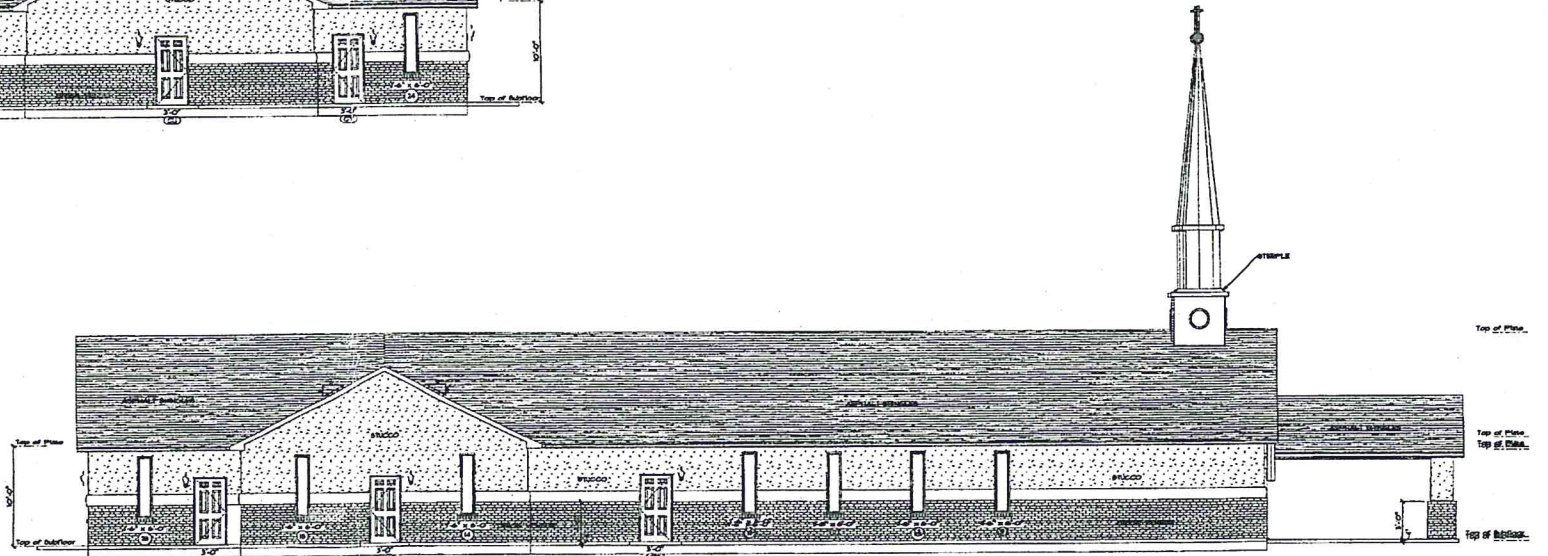

LEFT
SCALE: 1/8" = 1'-0"

REVIEWED FOR
STATE FIRE MARSHAL
AS PER REVIEW LETTER
BY COREY THOMAS, PLAN REVIEW DEPUTY

Corey Thomas



T&M Drafting & Design, LLC
2800 Youree Drive Suite 406
Bossier City, Louisiana 71104
PHONE: 318-402-6550
FAX: 318-402-6550
tmddraftingdesign@gmail.com



Mary Goula Baptist Church
Shreveport
Louisiana
PHONE:
FAX:

SCALE: As Noted
DRAWN BY:
DATE: Wednesday, April 20, 2016

APPROVED:
CHECKED BY:

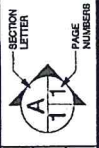

PAGE: 5/9

RECEIVED

MAY 15 2017

Metropolitan Planning
Commission

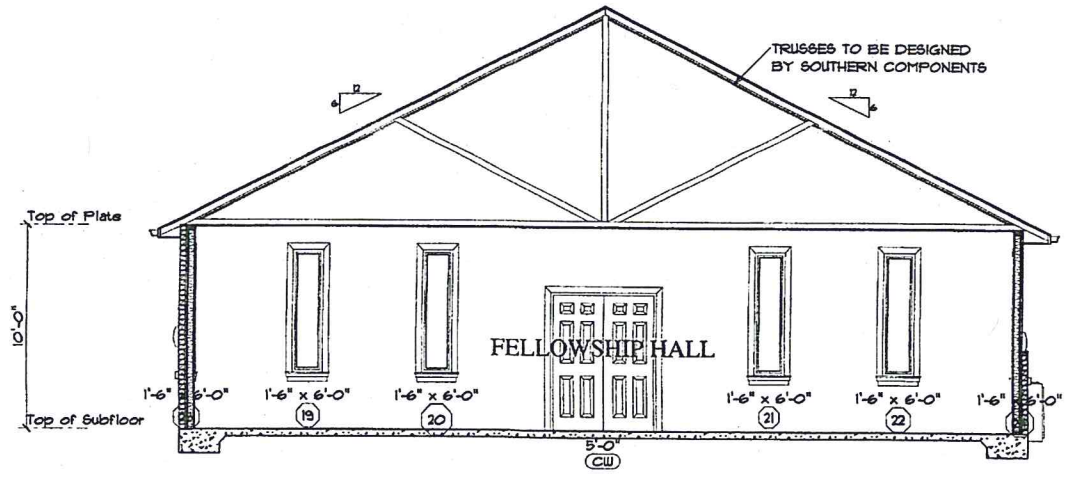

A
SCALE: 1/4" = 1'-0"

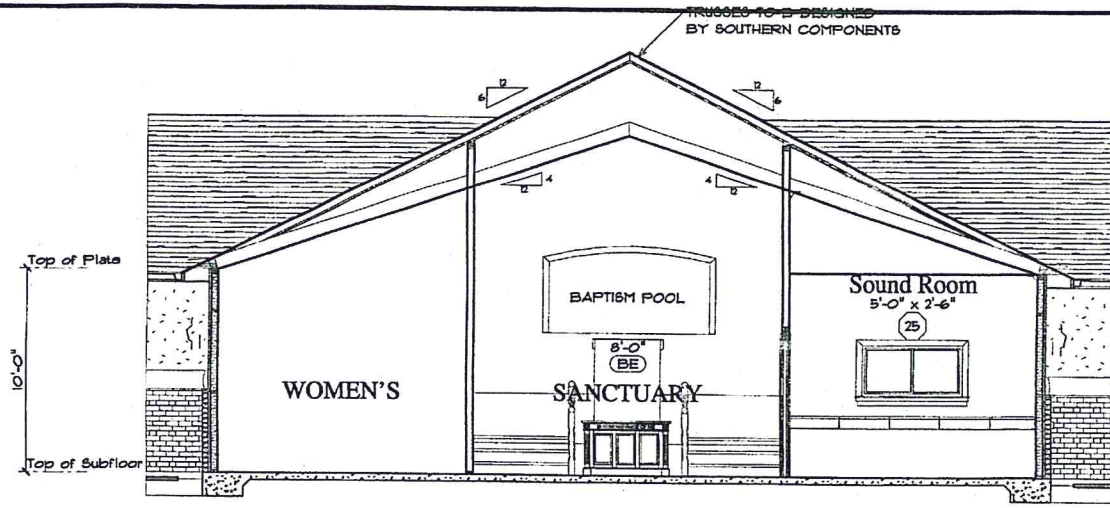

D
SCALE: 1/4" = 1'-0"

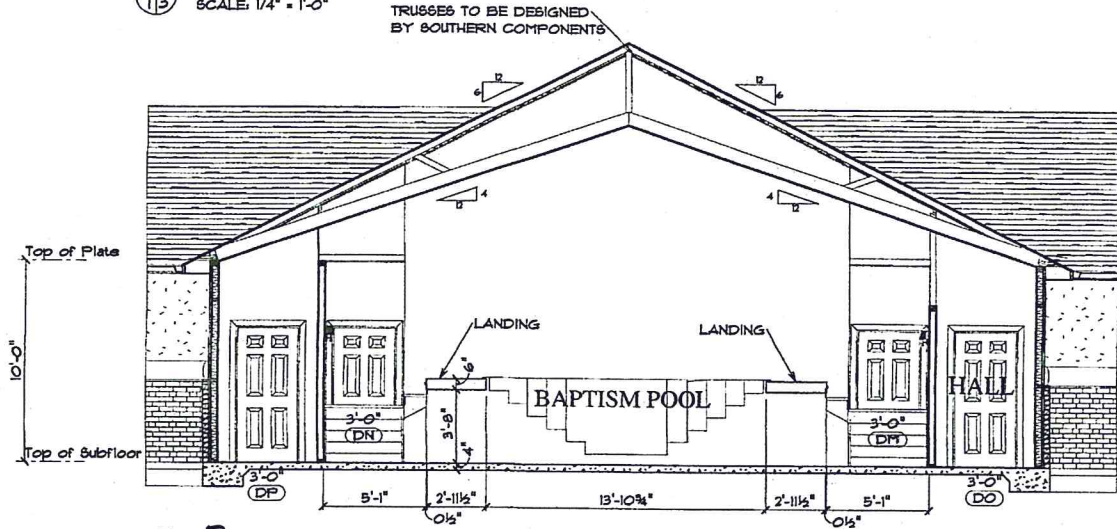

B
SCALE: 1/4" = 1'-0"

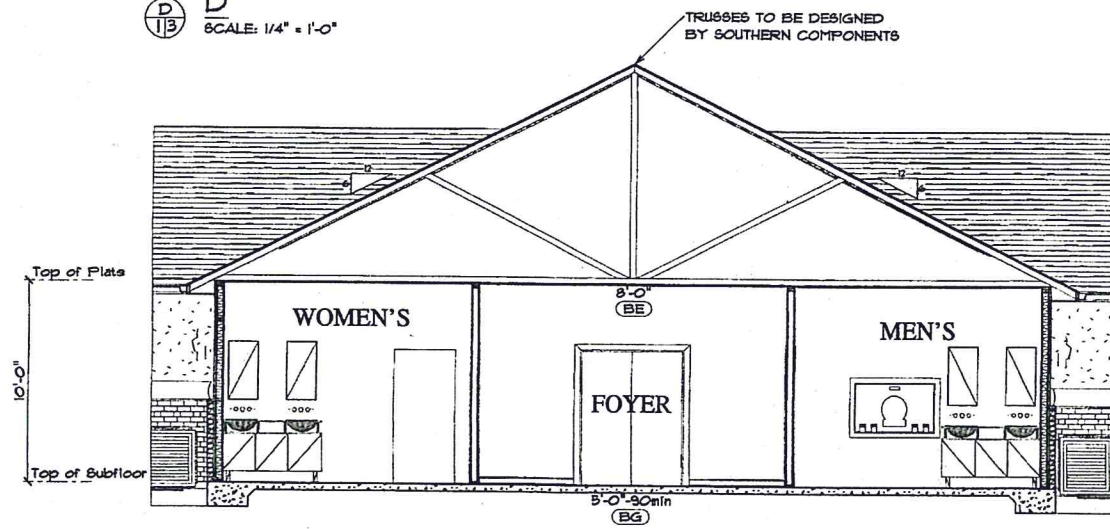

E
SCALE: 1/4" = 1'-0"

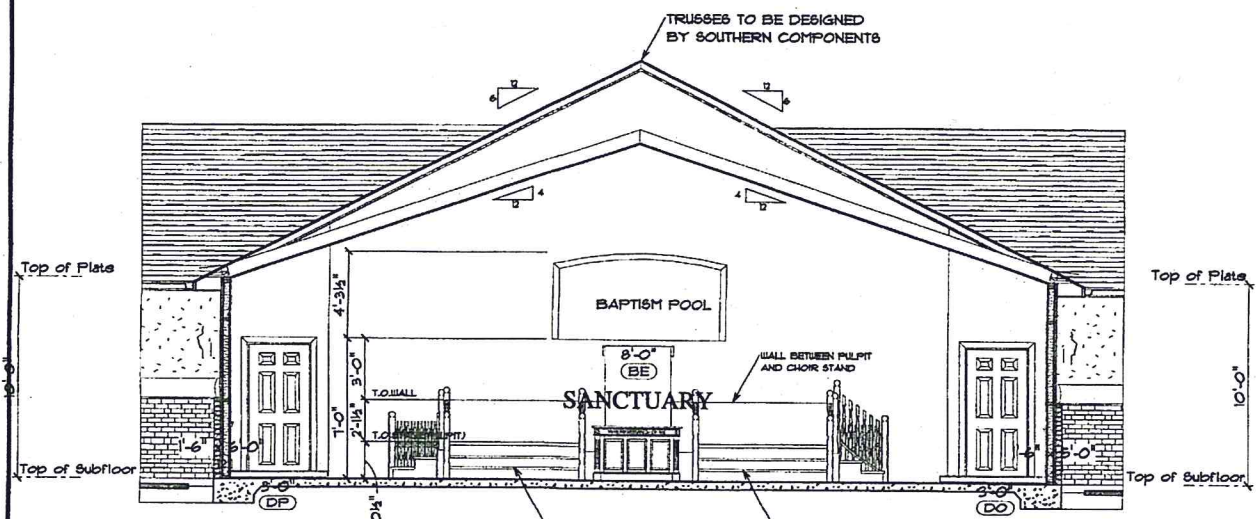

C
SCALE: 1/4" = 1'-0"

PAGE: 3/9

APPROVED: _____ CHECKED BY: _____

SECTION LETTER: **A** PAGE NUMBERS: **11**

SCALE: 1/4" = 1'-0"

DRAWN BY: _____ DATE: Wednesday, April 20, 2016

T&M Drafting & Design, LLC
2800 Youse Drive Suite 405
Shreveport, Louisiana 71104
PHONE: 504-402-8550
FAX: _____
tmdraftingdesign@gmail.com

SOFTPLAN
ARCHITECTURAL DESIGN SOFTWARE

RECEIVED

Mary Goula Baptist Church
PHONE: _____ FAX: _____

REVIEWED FOR
STATE FIRE MARSHAL
AS PER REVIEW LETTER
BY: COREY THOMAS, PLAN REVIEW DEPUTY

Corey Thomas



MAY 13 2017

Metropolitan Planning Commission

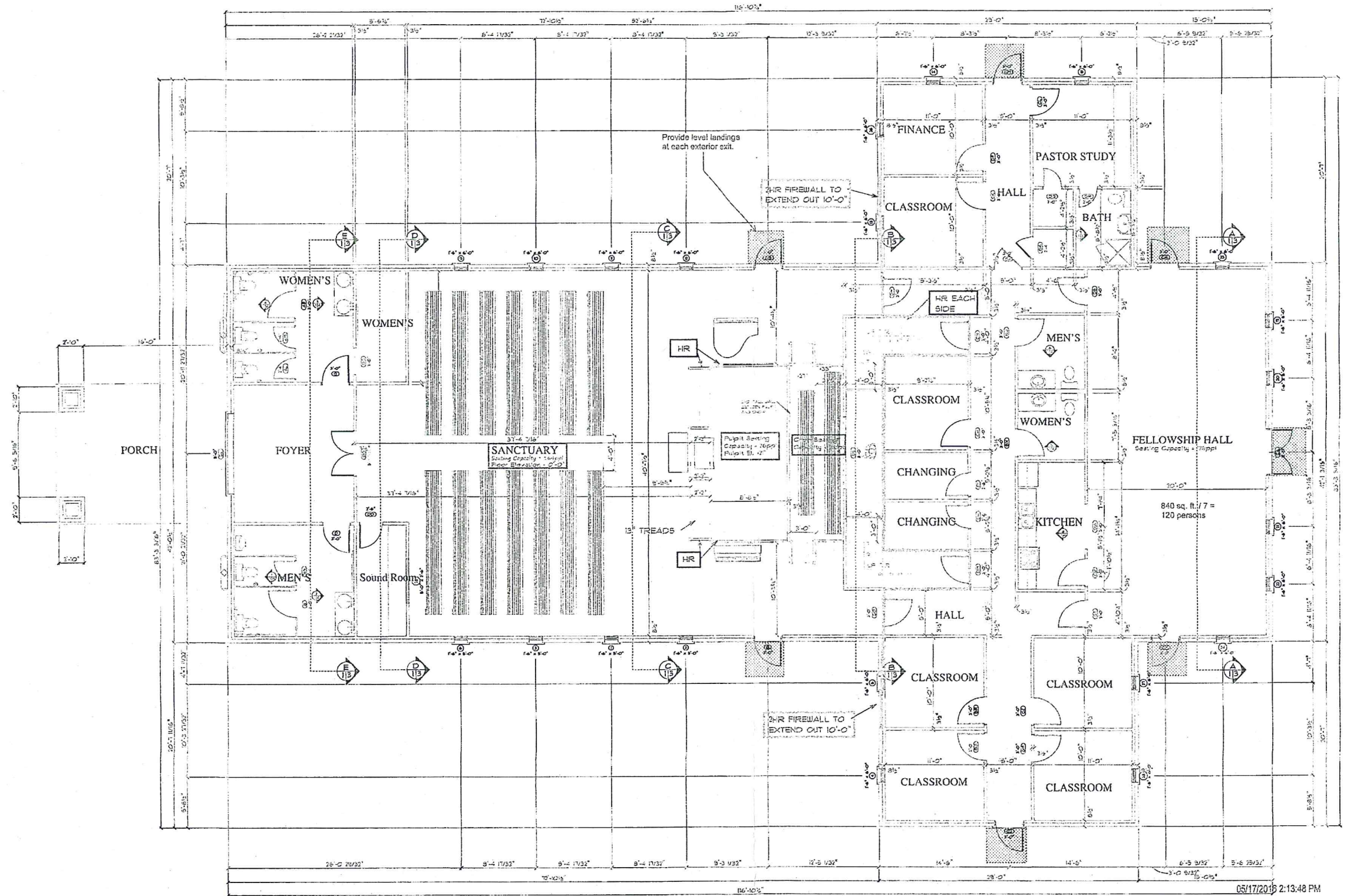

Floor Plan
 Total Seating Capacity = 164 ppl
 SCALE: 3/16" = 1'-0"

05/17/2016 2:13:48 PM
 AR-16-068085
 REVIEWED FOR
 STATE FIRE MARSHAL
 AS PER REVIEW LETTER
 BY COREY THOMAS, PLANS REVIEW DEPUTY
Corey Thomas



Mary Goula Baptist Church
 PHONE:
 FAX:

SOFTPLAN
 ARCHITECTURAL DESIGN SOFTWARE
RECEIVED

T&M Drafting & Design, LLC
 2800 Youree Drive Suite 486
 Shreveport Louisiana 71104
 PHONE: 318-402-8550
 FAX: 318-402-8550
 tmdraftingdesign@gmail.com

SCALE: 3/16" = 1'-0"
 DRAWN BY:
 DATE: Wednesday, April 20, 2016

APPROVED:
 CHECKED BY:

PAGE: 1/9

MAY 13 2017

Metropolitan Planning
 Commission

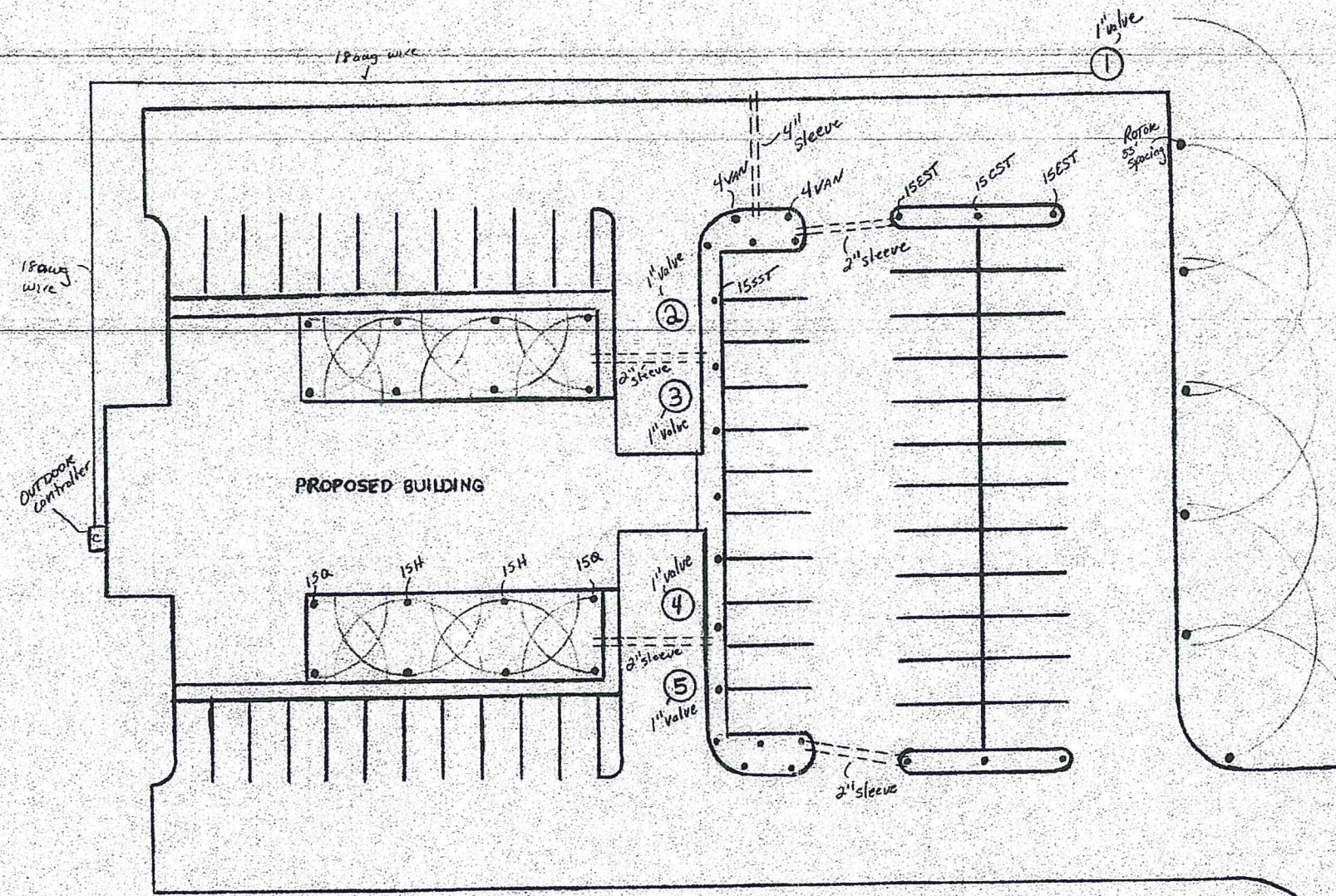

1" PVB to be installed at point of connection with insulated enclosure
 All supply lines and zone lines to be 1" PVC class 200
 All sleeves to be Sch 40
 All valves to be installed in 6" valve boxes and all wiring connections to be made with waterproof connectors

SCALE:	APPROVED BY: Steven RIGSBY	DRAWN BY:
DATE: 05-11-17	LIC # 0009	REVISED:
IRRIGATION PLAN		
		DRAWING NUMBER:

RECEIVED
 MAY 13 2017
 Metropolitan Planning Commission