

SITE PLAN
SCALE: 1"=30'-0"

OWNER
KEJ PROPERTIES
9535 PAXTON ROAD
SHREVEPORT, LA 71101

DESIGNER
RAPID HOME DESIGNS
619 MARKET ST
SHREVEPORT, LA 71101

**EXECUTIVE
DIRECTOR
APPROVAL**

5-29-24
Date By *CC*

WHILE ATTEMPTING TO AVOID ERRORS, THE CONTRACTOR SHALL BE RESPONSIBLE FOR THE VERIFICATION OF ALL LOCAL, STATE, AND FEDERAL REGULATIONS, ORDINANCES, AND CODES, AND MAKE SURE ALL CONSTRUCTION, ANY CHANGE TO THE ORIGINAL DESIGN, AND ANY LOCAL, STATE, AND FEDERAL REGULATIONS, ORDINANCES, AND CODES, ALL SHALL BE DONE IN STRICT ACCORDANCE WITH THE LATEST EDITION OF THE NATIONAL ELECTRICAL CODE, THE NATIONAL MECHANICAL CODE, THE NATIONAL PLUMBING CODE, THE NATIONAL FIRE PROTECTION ASSOCIATION (NFPA) HAZARDOUS WASTE OPERATIONS AND EMERGENCY RESPONSE (HAZWOPER) HANDBOOK, AND ALL OTHER APPLICABLE REGULATIONS, ORDINANCES, AND CODES. THE CONTRACTOR SHALL BE RESPONSIBLE FOR OBTAINING ALL NECESSARY PERMITS AND APPROVALS FROM THE APPROPRIATE AGENCIES AND FROM THE PROPERTY OWNERS. THE CONTRACTOR SHALL BE RESPONSIBLE FOR THE VERIFICATION OF ALL LOCAL, STATE, AND FEDERAL REGULATIONS, ORDINANCES, AND CODES, AND MAKE SURE ALL CONSTRUCTION, ANY CHANGE TO THE ORIGINAL DESIGN, AND ANY LOCAL, STATE, AND FEDERAL REGULATIONS, ORDINANCES, AND CODES, ALL SHALL BE DONE IN STRICT ACCORDANCE WITH THE LATEST EDITION OF THE NATIONAL ELECTRICAL CODE, THE NATIONAL MECHANICAL CODE, THE NATIONAL PLUMBING CODE, THE NATIONAL FIRE PROTECTION ASSOCIATION (NFPA) HAZARDOUS WASTE OPERATIONS AND EMERGENCY RESPONSE (HAZWOPER) HANDBOOK, AND ALL OTHER APPLICABLE REGULATIONS, ORDINANCES, AND CODES. THE CONTRACTOR SHALL BE RESPONSIBLE FOR OBTAINING ALL NECESSARY PERMITS AND APPROVALS FROM THE APPROPRIATE AGENCIES AND FROM THE PROPERTY OWNERS.

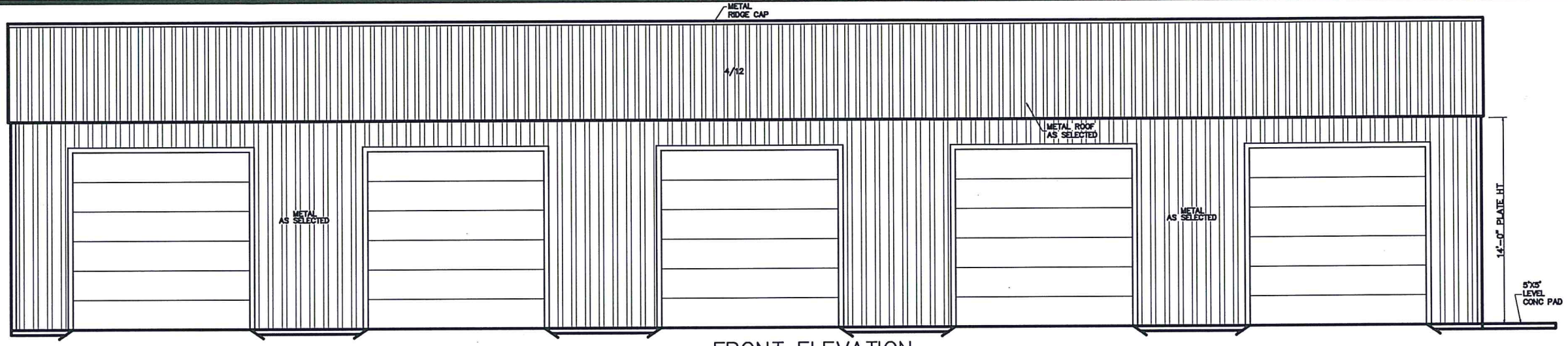

FRONT ELEVATION
0 5 10 25

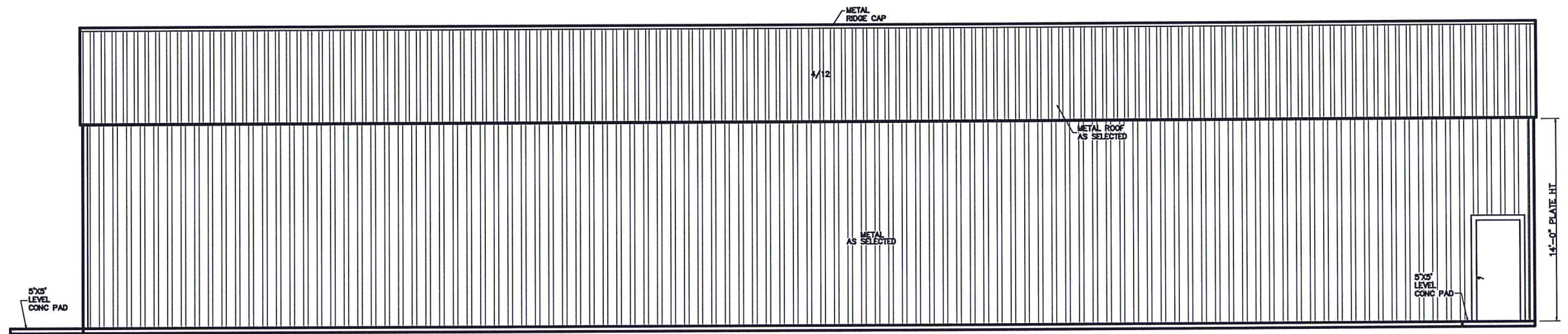

REAR ELEVATION
0 5 10 25

EXECUTIVE
DIRECTOR
APPROVAL

5-29-24 *AC*
Date By

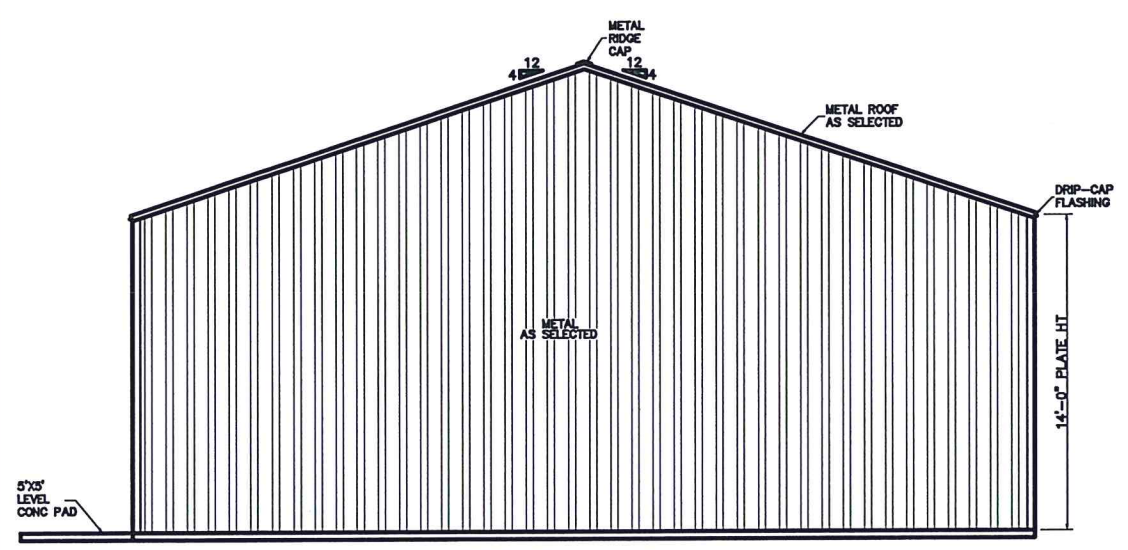

LEFT ELEVATION
0 5 10 25

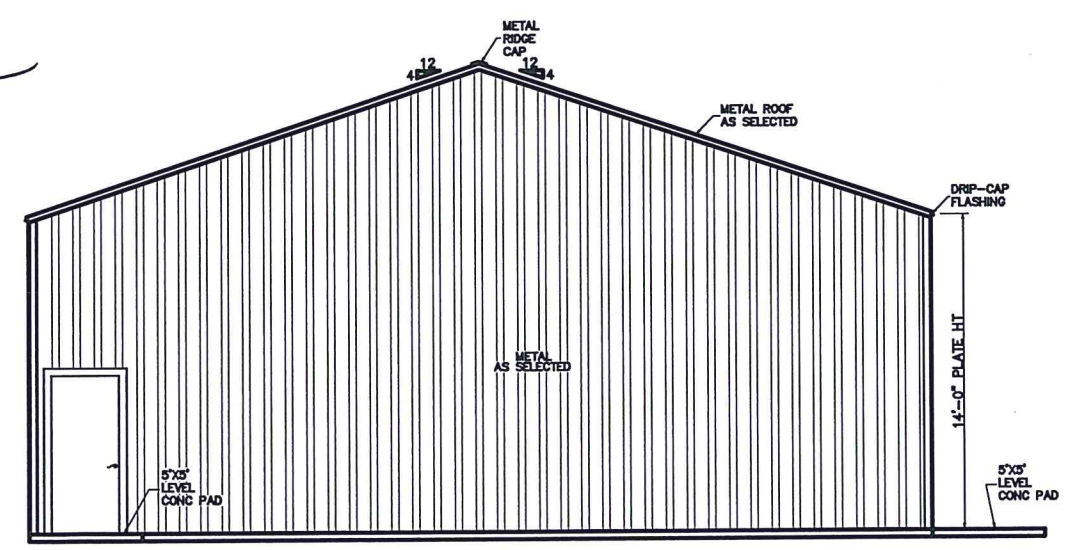

RIGHT ELEVATION
0 5 10 25

NEW PROJECT FOR:
9535 PAXTON RD

Alan Dean Hotard • *Architect*
Post Office Box 702 • Port Allen, LA 70767
Phone (225) 343-7591 • Fax (225) 343-5101



SHEET
A2

R23-1851