

NEW OUTDOOR COURTS AND CLUBHOUSE FOR
IMPACT 864
 LOCATED 9500 BLK INTERPORT DR
 SHREVEPORT, LOUISIANA 71118

- INDEX TO DRAWINGS**
- A-00 COVER PAGE/INDEX TO DRAWINGS
 - A-01 VICINITY MAP/ADJ. PROPERTY
 - A-02 EXISTING SITE PLAN
 - A-03 EXISTING VEGETATION PLAN
 - A-04 PROPOSED SITE PLAN
 - A-05 LANDSCAPING PLAN
 - A-06 PARKING/PAVING PLAN
 - A-07 EXTERIOR LIGHTING PLAN
 - A-08 EXTERIOR ELEVATIONS
 - A-09 SCOREBOARD INFORMATION

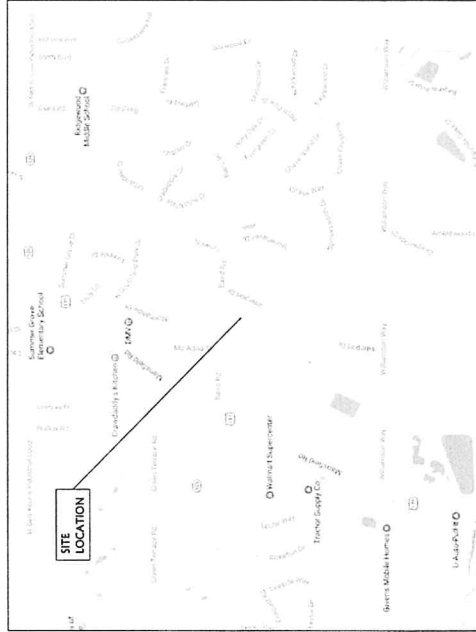

SITE LOCATION

EXECUTIVE
 DIRECTOR
 APPROVAL

2/24/12 Date By *[Signature]*

RECEIVED
 FEB 03
 Metropolitan Planning

PROJECT INFORMATION: PROJECT: IMPACT 864 PLAN TYPE: COVER PAGE/SHEET INDEX SUBDIVISION: T. SCOTT SPORTS SUB. ADDRESS: LOT 1, INTERPORT DR. AGE/AGE: 7,167 ACRES CITY: SHREVEPORT	PARISH: CADDO STATE: LOUISIANA 71118 LEGAL: 7,167 ACS. M/L LOT 1, T. SCOTT SPORTS SUB 161409-114 GEO#: 161409-00-0114-00	PLANS PREPARED BY: WHITLOCK & SHELTON CONSTRUCTION, INC. WARD BRAYANT 1055 LOUISIANA AVENUE SHREVEPORT, LOUISIANA 71101 PH: 318-219-7913	OWNER INFORMATION: OWNER: TOMMY SCOTT 1518 GARLAND PL. SHREVEPORT, LA 71105 PH: 318-423-1211
--	--	---	---

SHEET NO. A-00
 SHEETS IN SET 00

OWNER INFORMATION:	OWNER: TOMMY SCOTT 1518 GARLAND PL SHREVEPORT, LA 71105 PH: 318-423-1211
DRAWING INFORMATION:	PLANS PREPARED BY: WHITLOCK & SHELTON CONSTRUCTION, INC. 1055 LOUISIANA AVENUE SHREVEPORT, LOUISIANA 71101 PH: 318-219-7913
PROJECT INFORMATION:	PROJECT: IMPACT 864 PLAN TYPE: VICINITY MAP SUBDIVISION: T. SCOTT SPORTS SUB. ADDRESS: LOT 1, INTERPORT DR. CITY: SHREVEPORT SHEET NO. A-01 SHEETS IN SET: 00

- 1 9474 NORMANDIE
OWNER: MASSEY, VAUGHN DAVID
9901 OAK HAVEN DR.
SHREVEPORT, LA 71106-8223
ZONED: R-1D
SUB: SOUTHERN HILLS UNIT#2
USE: RESIDENTIAL
LOT 66, HARKEY'S SOUTHERN HILLS UNIT#2
GEOP# 161409-014-0064-00
- 2 9475 NORMANDIE
OWNER: PERKINS, DOUGLAS GARY/KATHY
10025 BEBE COURWAY
SHREVEPORT, LA 71106-7811
SUB: HARKEY'S SOUTHERN HILLS UNIT#2
ZONED: R-1D
USE: RESIDENTIAL
LOT 30, HARKEY'S SOUTHERN HILLS UNIT#2
GEOP# 161409-014-0030-00
- 3 2904 BAIRD RD
OWNER: MEISINGER, CYNTHIA ANN
2904 BAIRD RD
SHREVEPORT, LA 71118-3802
ZONED: R-1D
SUB: HARKEY'S SOUTHERN HILLS UNIT#2
LOT 29, HARKEY'S SOUTHERN HILLS UNIT#2
GEOP# 161409-014-0029
- 4 9478 WOODCREST DR
OWNER: WOODCREST, TONY JACK
9478 WOODCREST DR
SHREVEPORT, LA 71108-3814
SUB: HARKEY'S SOUTHERN HILLS UNIT#2
ZONED: R-1D
USE: RESIDENTIAL
LOT 30, HARKEY'S SOUTHERN HILLS UNIT#2
GEOP# 161409-014-0001-00
- 5 0 BAIRD RD
OWNER: IRONWOOD LAND COMPANY, LLC
675 BERMAN COURT
CHARLOTTEVILLE, VA 22901
SUB: T. G.N., R.14.W
ZONED: I-1
USE: UNDEVELOPED
0.425 ACES. MIL A. TRACK OF LAND IN SEC 9 (16-14)
PER. ASSES. PLAT, 161409-0-124
GEOP# 161409-000-0124-00
- 6 9551 INTERPORT DR
OWNER: SHREVEPORT DIXIE BASBALL, INC.
10555 SHREVEPORT DR.
SHREVEPORT, LA 71138-1684
SUB: T. G.N., R.14.W
ZONED: I-1
USE: LITTLE LEAGUE SPORTS FIELDS
17.455 ACES. MIL A. TRACK OF LAND SEC 9, (16-14)
PER. ASSES. PLAT, 161409-0-122
GEOP# 161409-000-0122-00
- 7 9580 INTERPORT DR
OWNER: J.E.T. LAWRENCE, LLC
10925 BEBE COURWAY
SHREVEPORT, LA 71106-7811
SUB: INTERPORT SUBDIVISION
ZONED: I-1
USE: WAREHOUSE
LOT 1, INTERPORT SUB, 161409-551
GEOP# 161409-055-0001-00
- 8 9630 INTERPORT DR
OWNER: INTERNATIONAL PRODUCTS WAREHOUSE
PO BOX 1219
SHREVEPORT, LA 71163-1219
SUB: T. G.N., R.14.W
ZONED: I-1
USE: WAREHOUSE
10.727 ACES. MIL A. TRACK OF LAND SW/4, SEC 9
(16-14) PER. ASSES. PLAT, 161409-0-103
GEOP# 161409-000-0103-00
- 9 2929 BAIRD RD
OWNER: CORDELL, SHREVEPORT PROPERTY OWNER
675 BERMAN ST
CHARLOTTEVILLE, VA 22901
SUB: DOMINO COMMERCIAL SUB.
ZONED: I-1
USE: COMMERCIAL
10.727 ACES. TR. LAND IN SECS 8, 9, 161(16-14)
LYING BETWEEN WANSFIELD AND INTERPORT
GEOP# 161409-000-0134-00
- 10 2929 BAIRD RD
OWNER: CORDELL, SHREVEPORT PROPERTY OWNER
675 BERMAN ST
CHARLOTTEVILLE, VA 22901
SUB: DOMINO COMMERCIAL SUB.
ZONED: I-1
USE: COMMERCIAL
10.727 ACES. MIL A. TR. LAND IN N SW/4 OF SEC 9
(16-14) PER. ASSES. PLAT, 161409-0-131
GEOP# 161409-000-0131-00

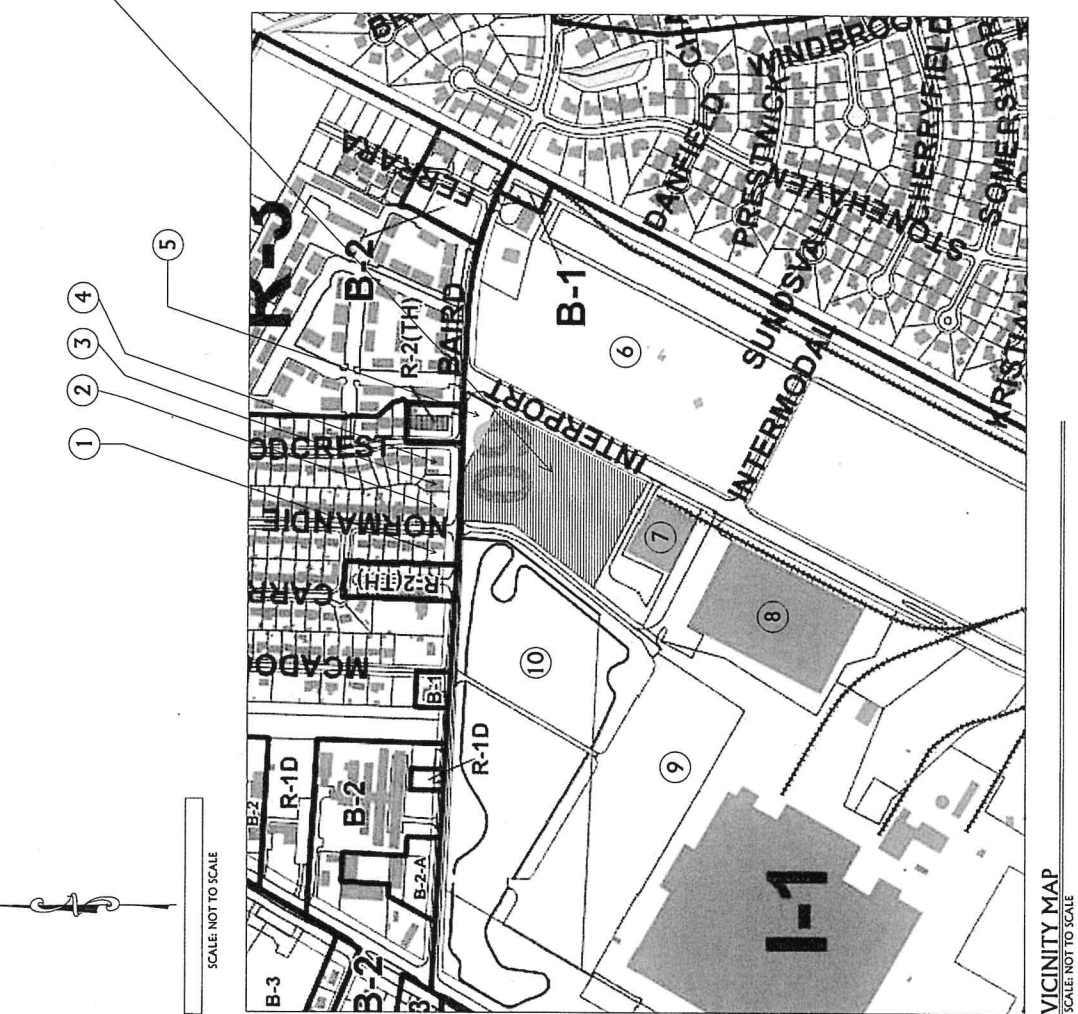

VICINITY MAP
SCALE: NOT TO SCALE

EXECUTIVE DIRECTOR _____ DATE _____

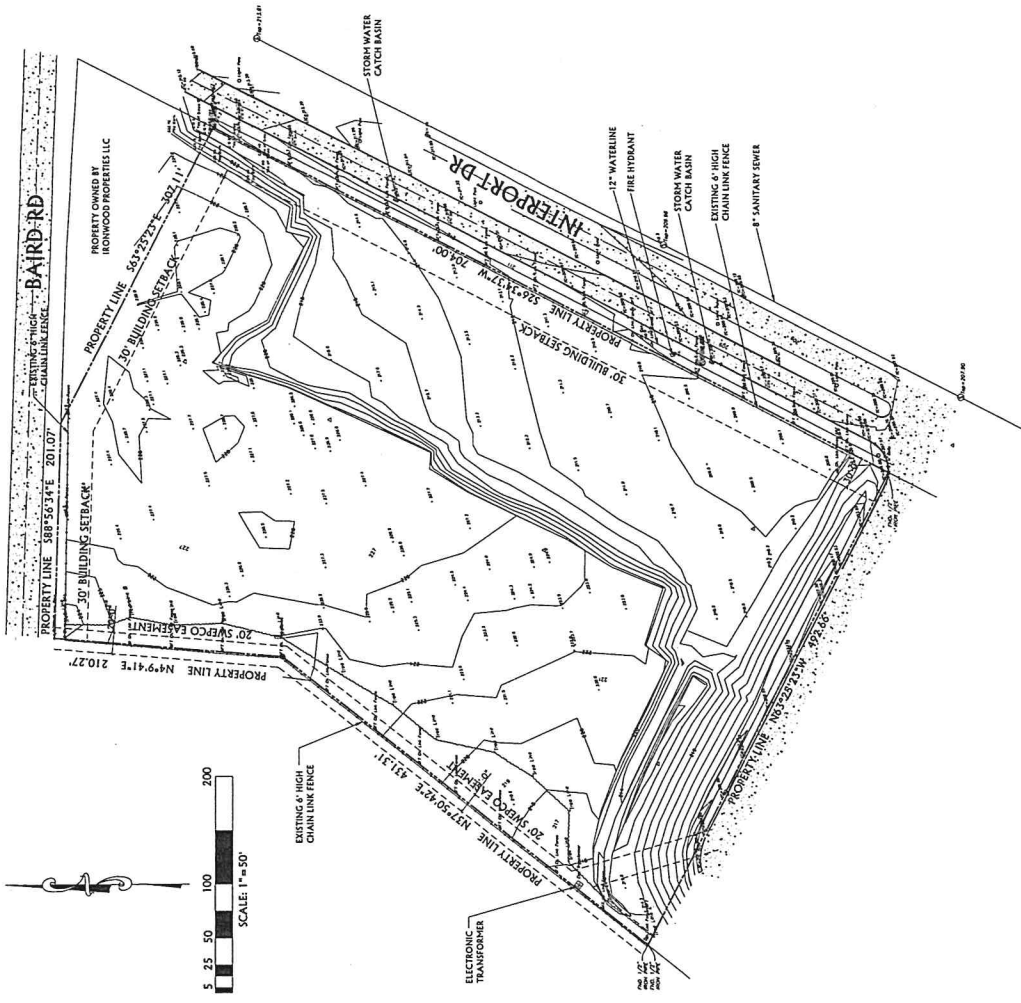

SITE INFORMATION

7.187 ACRES 312, 19432 SQUARE FEET
 2.167 ACRES 15,142 SQUARE FEET
 ADDRESS: LOT 1, INTERPORT DR,
 SHREVEPORT, LA 71118
 GEO #. 161409-000-0114-00

OWNER INFORMATION: OWNER: TOMMY SCOTT 1518 GARLAND PL SHREVEPORT, LA 71105 PH: 318-423-1211	DRAWING INFORMATION: PLANS PREPARED BY: WHITLOCK & SHELTON CONSTRUCTION, INC. 1055 LOUISIANA AVENUE SHREVEPORT, LOUISIANA 71101 PH: 318-219-7913	PROJECT INFORMATION: PROJECT: IMPACT 84 PLAN TYPE: EXISTING SITE PLAN SUB. SUBDIVISION: T. SCOTT SPORTS SUB. ADDRESS: LOT 1, INTERPORT DR. CITY: SHREVEPORT	SHEET NO. A-02 SHEETS IN SET: 00
--	---	--	---

EXISTING SITE PLAN

SCALE: 1"=50'

EXECUTIVE DIRECTION DATE

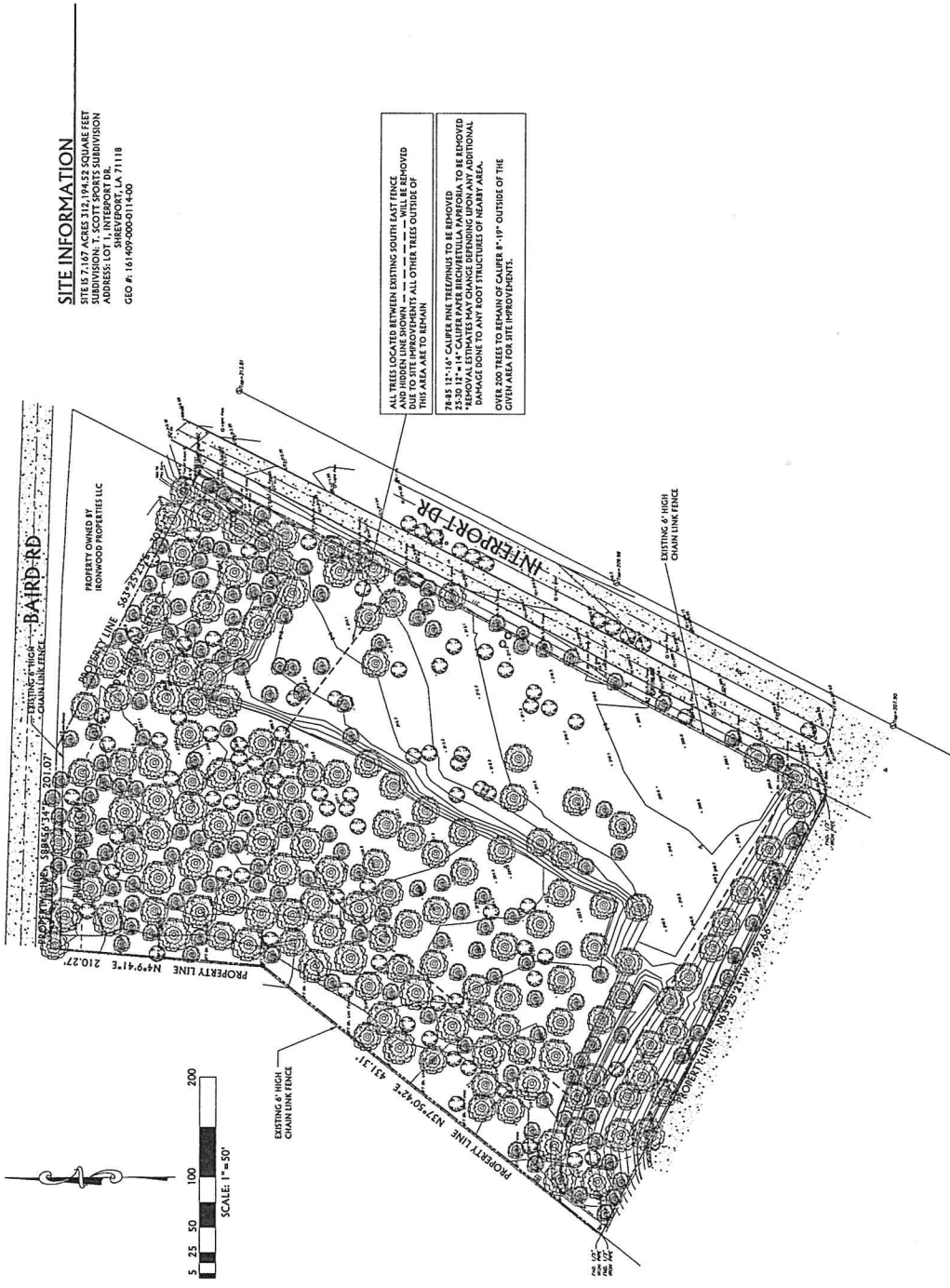

SITE INFORMATION

SITE IS 71.67 ACRES 112,194.52 SQUARE FEET
 SUBDIVISION
 ADDRESS: LOT 1, INTERPORT DR.,
 SHREVEPORT, LA 71118
 GEO #. 161409-000-0114-00

OWNER INFORMATION:	OWNER: TOMMY SCOTT 1518 GARLAND R. SHREVEPORT, LA 71105 PH: 318-423-1211
DRAWING INFORMATION:	PLANS PREPARED BY: WHITLOCK & SHELTON CONSTRUCTION, INC. 1055 LOUISIANA AVENUE SHREVEPORT, LOUISIANA 71101 PH: 318-219-7913
PROJECT INFORMATION:	PROJECT: IMPACT 844 PLAN TYPE: EXISTING VEGETATION SUBDIVISION: SCOTT SPORTS SUB. ADDRESS: LOT 1, INTERPORT DR., CITY, SHREVEPORT STATE: LOUISIANA 71118 PARISH: CADDO GEO#: 161409-000-0114-00

EXISTING VEGETATION PLAN

SCALE: 1" = 50'

EXECUTIVE DIRECTOR _____ DATE _____

SHEET NO. **A-03**

SHEETS IN SET 00

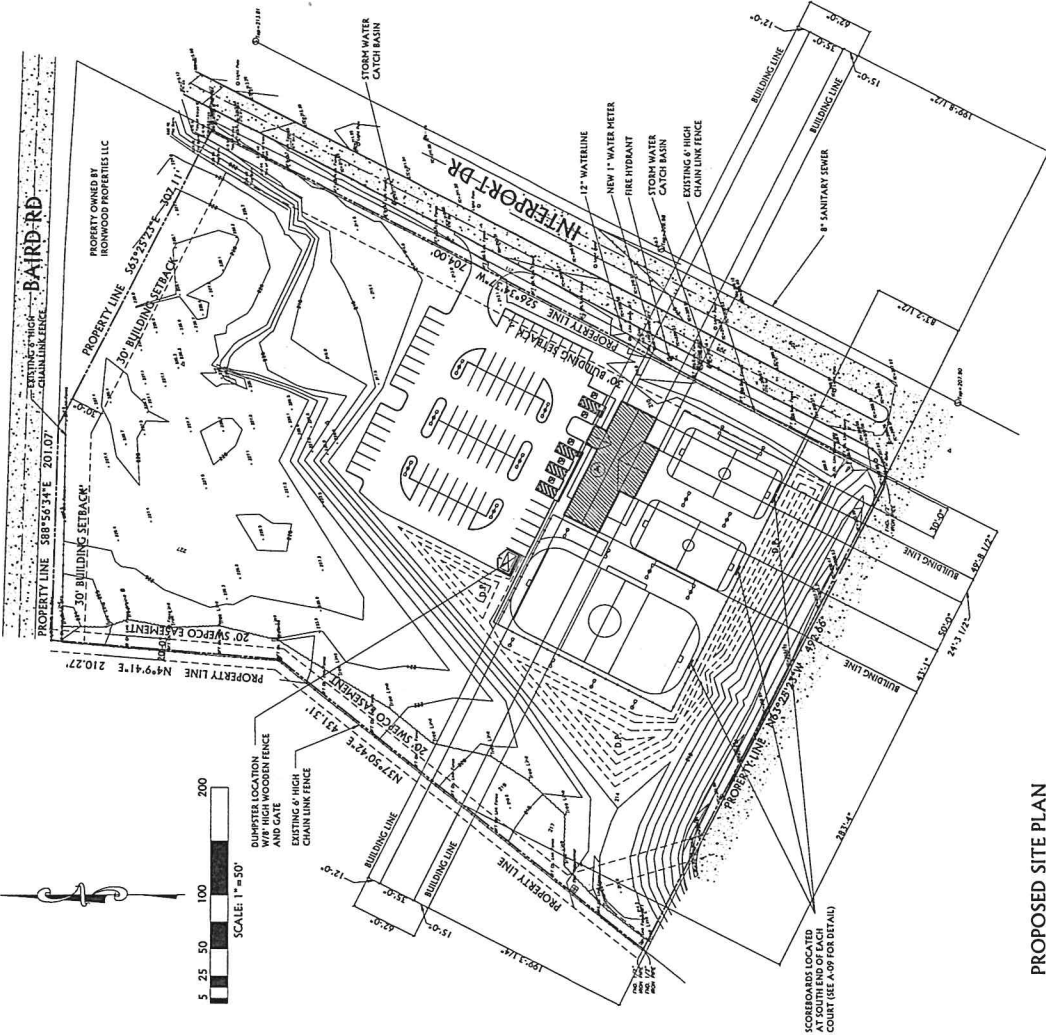

PROPOSED SITE PLAN
SCALE: 1" = 50'

EXECUTIVE DIRECTOR _____ DATE _____

<p>OWNER INFORMATION:</p> <p>OWNER: TOMH SCOTT 1518 GARLAND PL. SHEVEPORT, LA 71105 PH: 318-423-1211</p>	<p>DRAWING INFORMATION:</p> <p>PLANS PREPARED BY: WHITLOCK & SHELTON CONSTRUCTION, INC. 1505 LOUISIANA AVENUE SHEVEPORT, LOUISIANA 71101 PH: 318-219-7913</p>	<p>PROJECT INFORMATION:</p> <p>PROJECT: IMPACT 864 PLAN TYPE: PROPOSED SITE PLAN SUB. SUBDIVISION: T. SCOTT SPORTS SUB. PARCEL: 7167 ACRES ADDRESS: LOT 1, INTERPORT DR. CITY: SHEVEPORT</p>	<p>PROJECT INFORMATION:</p> <p>PARISH: CADDO STATE: LOUISIANA 71118 LEGAL: 7167 ACRES, M/L LOT 1, T. SCOTT SPORTS SUB. 161409-114 CEOM: 161409-000-0114-00</p>
---	--	---	---

A-04
SHEETS IN SET 00

BUILDINGS INFORMATION

BUILDING A

NEW 4,107 SQFT BUILDING, 35X117'
USE: OFFICE, CONFERENCE, CHANGING ROOMS
SINGLE STORY
EAVE HEIGHT OF 10'-0" OVERALL HEIGHT 28'-5" +/-
FINISHED FLOOR ELEVATION (FFE) IS 211'
NEW UNCOVERED OUTDOOR COURT AREAS
TWO (2) 50'X100' AND ONE (1) 85'X175'
COURT AREAS TO BE ADJACENT COVERED PLAYER AREA AND WILL
BE ENCLOSED WITH WALL SYSTEM AND CHAIN LINK FENCE

SITE INFORMATION

SITE IS 7.462 ACRES (315,104.85 SQUARE FEET)
SUBDIVISION: T. SCOTT SPORTS SUBDIVISION
ADDRESS: LOT 1, INTERPORT DR.
SHEVEPORT, LA. 71118
GEO. #. 161409-000-0114-00

DETENTION PONDS (D.P.) SHOWN WEST AND SOUTH WEST OF
PROPOSED BUILDING AND SITE WORK TO BE DONE.
SITE IS IN "ZONE X" FLOOD ZONE, CERTIFIED TO BE OUTSIDE THE
0.2% ANNUAL CHANCE FLOOD PLAIN.
BASED ON MAP NUMBER 22017C0468H

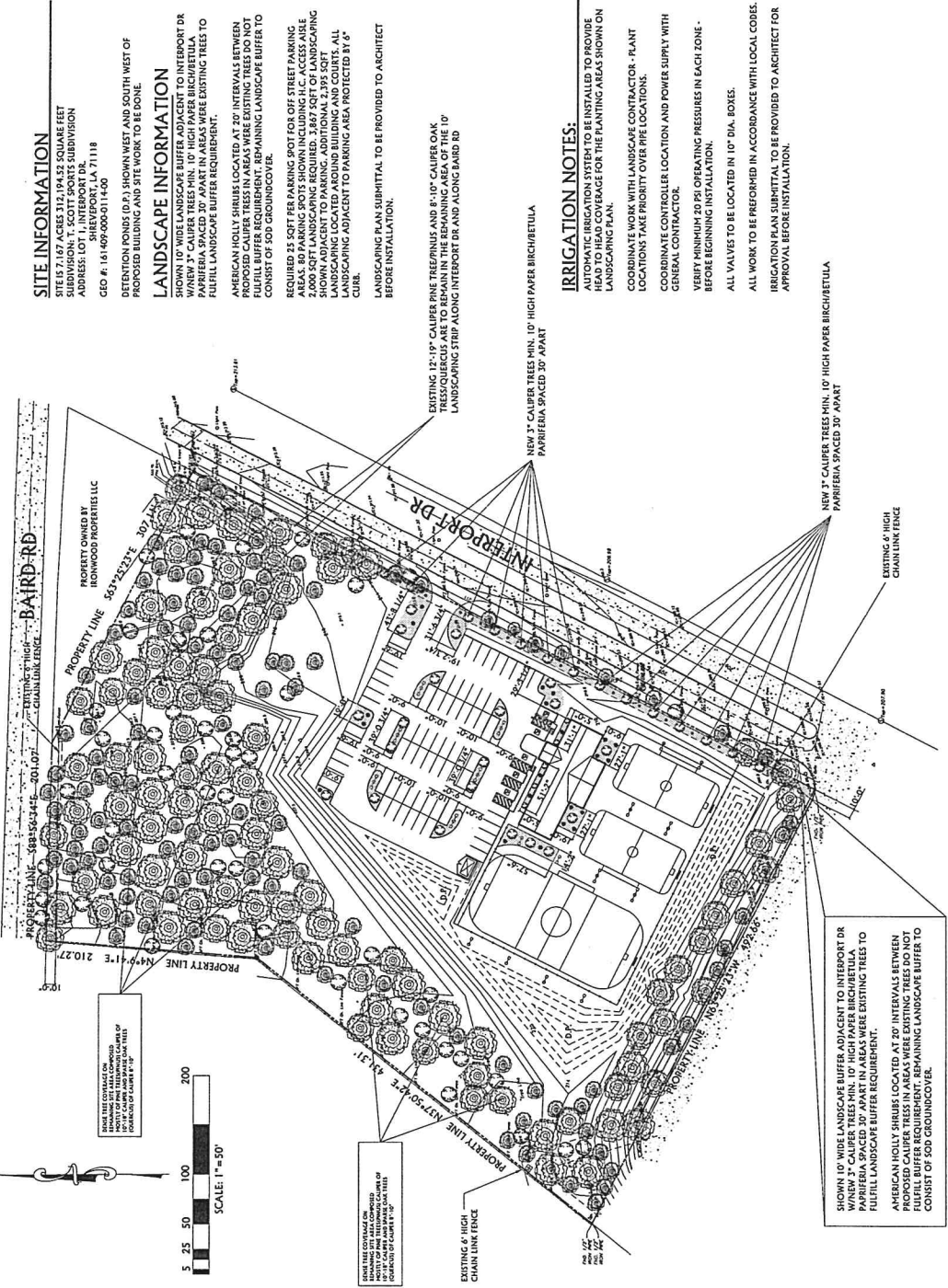

OWNER INFORMATION: OWNER: TOMMY SCOTT 1518 GARLAND PL SHEVEPORT, LA 71105 PH: 318-423-1211	DRAWING INFORMATION: PLANS PREPARED BY: WHITLOCK & SHELTON CONSTRUCTION, INC. 1505 LOUISIANA AVENUE SHEVEPORT, LOUISIANA 71101 PH: 318-219-7913	PROJECT INFORMATION: PROJECT: IMPACT 864 PLAN TYPE: 1. SCOTT SPORTS SUB. SUBDIVISION: 1. SCOTT SPORTS SUB. ADDRESS: LOT 1, INTERPORT DR. CITY: SHEVEPORT PARISH: CALDO LEGAL: 7.161 ACS, MAL LOT 1, 1.1 LEGAL: 161409-000-0114-00 CEOM#: 161409-000-0114-00	SHEET NO. A-05 SHEETS IN SET 00
---	--	--	------------------------------------

SITE INFORMATION

1518 GARLAND PL
SHEVEPORT, LA 71105
SUBDIVISION: 1. SCOTT SPORTS SUBDIVISION
ADDRESS: LOT 1, INTERPORT DR.
SHEVEPORT, LA 71118
CEO #: 161409-000-0114-00

DEFINITION POND(S) SHOWN WEST AND SOUTH WEST OF PROPOSED BUILDING AND SITE WORK TO BE DONE.

LANDSCAPE INFORMATION

SHOWN 10' WIDE LANDSCAPE BUFFER ADJACENT TO INTERPORT DR. PROPOSED CALIPER TREES IN AREAS WERE EXISTING TREES TO FULFILL LANDSCAPE BUFFER REQUIREMENT.
AMERICAN HOLLY SHRUBS LOCATED AT 20' INTERVALS BETWEEN PROPOSED CALIPER TREES IN AREAS WERE EXISTING TREES DO NOT FULFILL BUFFER REQUIREMENT. REMAINING LANDSCAPE BUFFER TO CONSIST OF 500 GROUND COVER.
REQUIRED 25 SOFT PER PARKING SPOT FOR OFF STREET PARKING AREAS. 80 PARKING SPOTS SHOWN INCLUDING H.C. ACCESS AISLE 2,000 SOFT LANDSCAPING REQUIRED. 3,867 SOFT OF LANDSCAPING REQUIRED. 15,000 SOFT OF LANDSCAPING REQUIRED. ALL LANDSCAPING ADJACENT TO BUILDING AND COURTS. ALL LANDSCAPING ADJACENT TO PARKING AREA PROTECTED BY 6" CURB.
LANDSCAPING PLAN SUBMITTAL TO BE PROVIDED TO ARCHITECT BEFORE INSTALLATION.

EXISTING 12"-14" CALIPER PINE TREE/PRINUS AND 8"-10" CALIPER OAK TREES/QUERCUS ARE TO REMAIN IN THE REMAINING AREA OF THE 10' LANDSCAPING STRIP ALONG INTERPORT DR. AND ALONG BAND RD.

NEW 12" CALIPER TREES MIN. 10' HIGH PAPER BIRCH/BETULA PAIRTERNA SPACED 30' APART

IRRIGATION NOTES:

- AUTOMATIC IRRIGATION SYSTEM TO BE INSTALLED TO PROVIDE HEAD TO HEAD COVERAGE FOR THE PLANTING AREAS SHOWN ON LANDSCAPING PLAN.
- COORDINATE WORK WITH LANDSCAPE CONTRACTOR - PLANT LOCATIONS TAKE PRIORITY OVER PIPE LOCATIONS.
- COORDINATE CONTROLLER LOCATION AND POWER SUPPLY WITH GENERAL CONTRACTOR.
- VERIFY MINIMUM 20 PSI OPERATING PRESSURES IN EACH ZONE - BEFORE BEGINNING INSTALLATION.
- ALL VALVES TO BE LOCATED IN 10" DIA. BOXES.
- ALL WORK TO BE PERFORMED IN ACCORDANCE WITH LOCAL CODES.
- IRRIGATION PLAN SUBMITTAL TO BE PROVIDED TO ARCHITECT FOR APPROVAL BEFORE INSTALLATION.

EXECUTIVE DIRECTOR _____ DATE _____

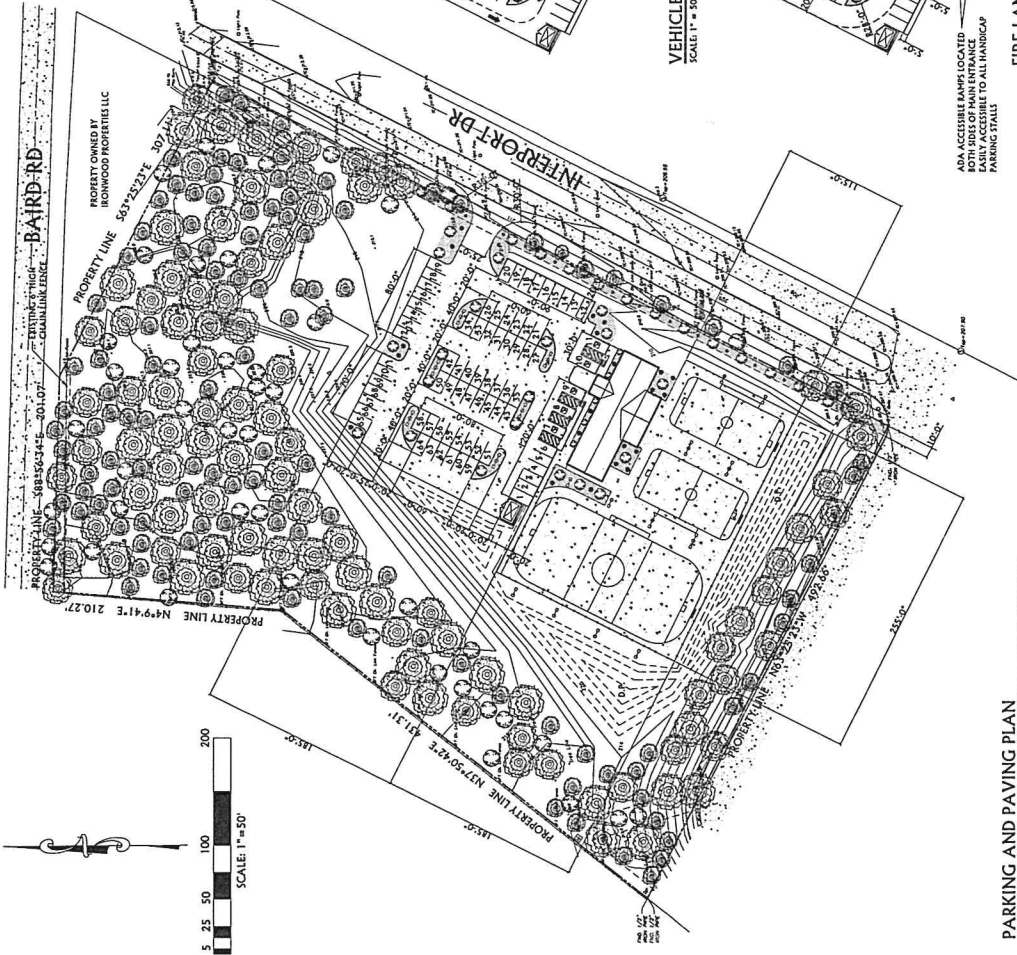

SITE INFORMATION

0.75 ACRES (315,000 SQ. FT.)
 2.167 ACRES (94,145 SQ. FT.)
 SUBDIVISION: T. SCOTT SPORTS SUBDIVISION
 ADDRESS: LOT 1, INTERPORT DR.,
 SHREVEPORT, LA 71118
 GEO #: 161-409-000-011-4-00

DETENTION PONDS (D.P.) SHOWN WEST AND SOUTH WEST OF
 PROPOSED BUILDING AND SITE WORK TO BE DONE.

PARKING INFORMATION

BUILDING A
 1,100 SQ. FT. OFFICE/CHANGE-ROOM
 17 PARKING SPOTS
 21 PARKING SPOTS REQUIRED

ESTIMATED OUTDOOR OCCUPANCY FOR OUTDOOR AREAS IS
 100 PERSONS

STANDARD PARKING STALLS SHOWN: 73
 HANDICAP PARKING SHOWN: 6
 TOTAL NUMBER OF PARKING SHOWN: 79 PARKING SPOTS
 ALL PARKING STALLS ARE 10' WIDE 20' DEEP
 ALL PARKING IS 90° WIDE PARKING WITH 20' WIDE AISLE

ALL NEW PARKING FOR OUTDOOR
 COURTS AND PARKING AREA
 IS TO BE NEW 4" THICK CONCRETE,
 WITH 2" REINFORCEMENT AND
 ALL LANDSCAPING AREA IN
 PARKING AREA

SEE 106-1327
 SPACES 10' WIDE AND 20'
 DEEP, A 20' WIDE AISLE IS PERMITTED FOR
 90° PARKING.

ALL PARKING STALLS SHOWN ARE 10' WIDE AND
 20' DEEP WITH 20' WIDE AISLES. WITH THE EXCEPTION
 OF THE 20' WIDE AISLES, ALL PARKING STALLS
 ARE 25'-0" WIDE.

ALL TRAFFIC CIRCULATION FOR THE PARKING
 AREA IS TWO WAY TRAFFIC.

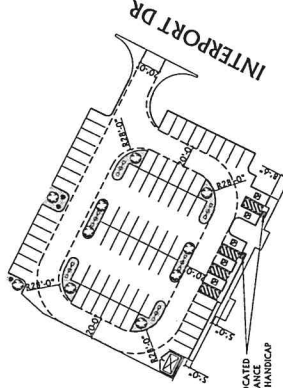
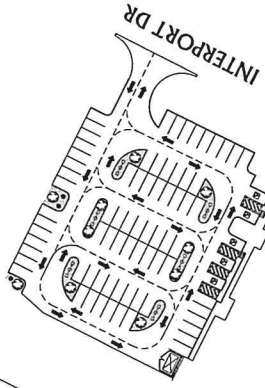

PARKING AND PAVING PLAN
 SCALE 1" = 30'

EXECUTIVE DIRECTOR _____ DATE _____

SHEET NO. **A-06**
 SHEETS IN SET 00

OWNER INFORMATION: OWNER: TOMY SCOTT 1518 GARLAND PL SHREVEPORT, LA 71105 PH: 318-423-1211	DRAWING INFORMATION: PLANS PREPARED BY: WHITLOCK & SHELTON CONSTRUCTION, INC. 1055 LOUISIANA AVENUE SHREVEPORT, LOUISIANA 71101 PH: 318-219-7913	PROJECT INFORMATION: PROJECT: IMPACT 864 PLAN TYPE: PARKING AND PAVING PLAN SUBDIVISION: T. SCOTT SPORTS SUB. ADDRESS: LOT 1, INTERPORT DR., CITY: SHREVEPORT PARISH: CADDO STATE: LOUISIANA 71118 LEAD: 7-16 ACRES, M/L/L LOT 1, T. SCOTT SPORTS SUB. 161-409-011-4 GEO#: 161-409-000-011-4-00
---	---	---

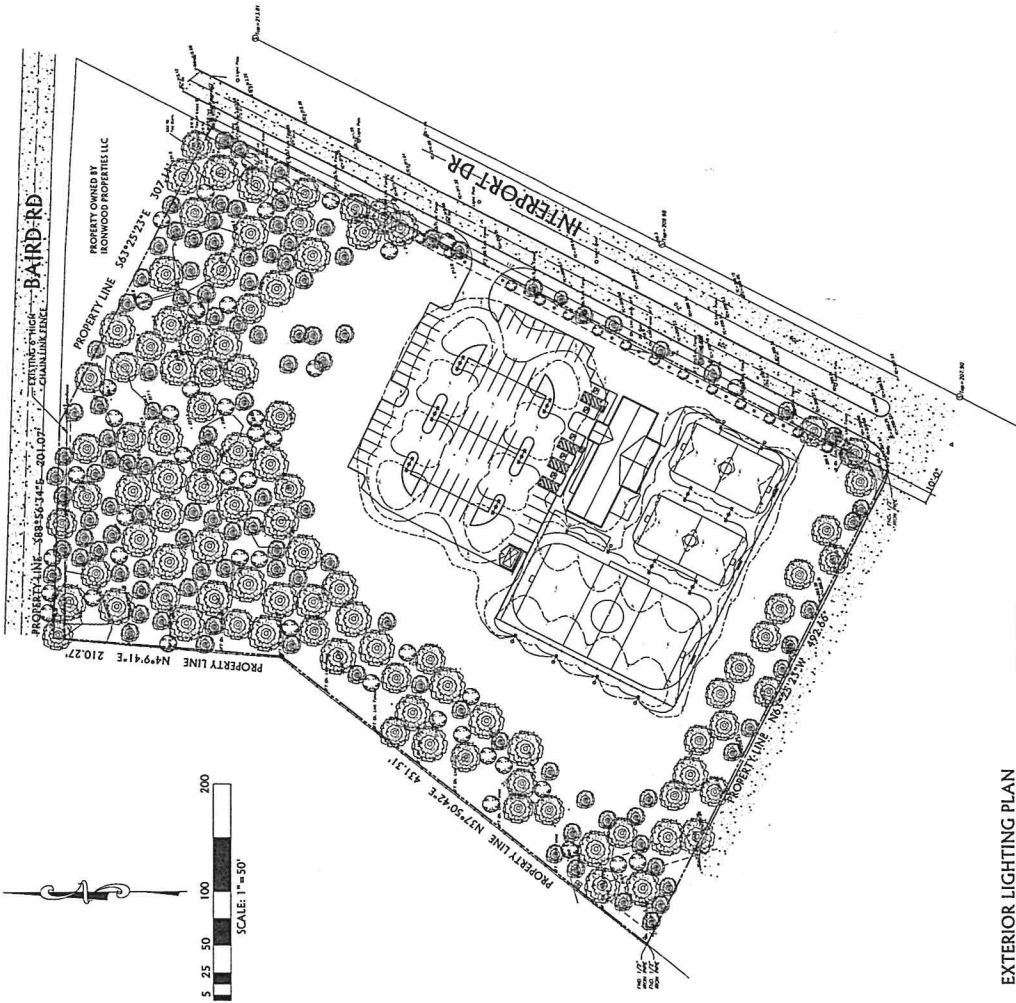

SITE INFORMATION
 15.77 ACRES 312,194.32 SQUARE FEET
 SUBDIVISION
 ADDRESS: LOT 1, INTERPORT DR,
 SHREVEPORT, LA 71118
 GCD #: 161409-00011-1400
 DETENTION PONDS (D.P.) SHOWN WEST AND SOUTH WEST OF
 PROPOSED BUILDING AND SITE WORK TO BE DONE.

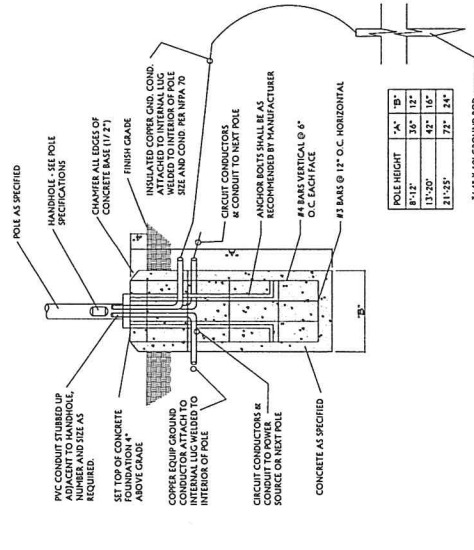

POLE HEIGHT	1" x 1"	1 1/2" x 1 1/2"	2" x 2"
8'-12"	35"	12"	
12'-0"	42"	16"	
21'-0"	72"	24"	

SCALE: NOT TO SCALE

CALCULATION SUMMARY

SYMBOL	QTY	UNIT	ARRANGEMENT	LUMENS	LCF	DESCRIPTION
B	1	ALUMINUM	SINGLE	7554	1.000	ALUMINUM POLE MOUNTED
B-O	10	ALUMINUM	BACK TO BACK	7584	1.000	ALUMINUM POLE MOUNTED

NOTES
 THE LIGHT LOSS FACTOR (LLF) IS A PRODUCT OF MANY VARIABLES. ONLY LAMP LUMEN DEPRECIATION (LLD) HAS BEEN CONSIDERED IN THIS CALCULATION. OTHER VARIABLES SUCH AS AMBIENT LIGHT, MOUNTING HEIGHT, MOUNTING ANGLE, AND LAMP BEAM SPREAD ARE NOT OTHERWISE NOTED. THE LLF IS THE RESULT OF PLANNING / INITIAL LUMENS PER LAMP MANUFACTURER'S SPECIFICATIONS. ILLUMINATION VALUES SHOWN IN FOOT CANDLE(S) ARE THE PREDICTED RESULTS FOR PLANES OF CALCULATION EITHER HORIZONTAL, VERTICAL OR INCLINED AS DESIGNATED IN CALCULATION SUMMARY.

EXTERIOR LIGHTING INFORMATION

EXTERIOR LIGHTING SPECIFICATIONS PROVIDED BY EACH LIGHTING AND EXTERIOR MODEL NUMBER CORRESPOND WITH THEIR LABEL IN THE LUMINAIRE SCHEDULE. ALL POLES ALSO PROVIDED BY EACH LIGHTING TO BE AT 30'-0" TALL FROM FINISH GRADE.

EXTERIOR LIGHTING PLAN

SCALE: 1" = 30'

EXECUTIVE DIRECTOR _____ DATE _____

OWNER INFORMATION: OWNER: 1518 GARLAND PL TOMMY SCOTT SHREVEPORT, LA 71105 PH: 318-423-1211	DRAWING INFORMATION: PLANS PREPARED BY: WHITLOCK & SHELTON CONSTRUCTION, INC. 1055 LOUISIANA AVENUE SHREVEPORT, LOUISIANA 71101 PH: 318-219-7913	PROJECT INFORMATION: PROJECT: IMPACT 864 PLAN TYPE: EXTERIOR LIGHTING PLAN SUBDIVISION: 1, SCOTT SPORTS 518. ADDRESS: LOT 1, INTERPORT DR, CITY: SHREVEPORT PARISH: CALDO STATE: LOUISIANA 71118 GEO#: 161409-000-011-1400 LEAD: 7187 ACRES SCOTT SPORTS 518 161409-114	SHEET NO. A-07 SHEETS IN SET 00
--	---	---	---

<p>OWNER INFORMATION:</p> <p>OWNER: TONY SCOTT 1518 GARLAND PL SHREVEPORT, LA 71105 PH: 318-423-1211</p>	<p>DRAWING INFORMATION:</p> <p>PREPARED BY: WHITLOCK & SHELTON CONSTRUCTION, INC. WARD BRYANT 1055 LOUISIANA AVENUE SHREVEPORT, LOUISIANA 71101 PH: 318-219-7913</p>	<p>PROJECT INFORMATION:</p> <p>PARISH: CADD0 STATE: LOUISIANA 71118 LEGAL: 2.167 ACS. M/L LOT 1, T. SCOTT SPORTS SUB 161409-14 CEOM: 161409-000-0114-00</p>	<p>PROJECT INFORMATION:</p> <p>PROJECT: IMPACT 8&8 SUBDIVISION: T. SCOTT SPORTS SUB. ADDRESS: LOT 1, INTERPORT DR. CITY: SHREVEPORT SHEET NO. A-08 SHEET IN SET 00</p>
--	--	---	---

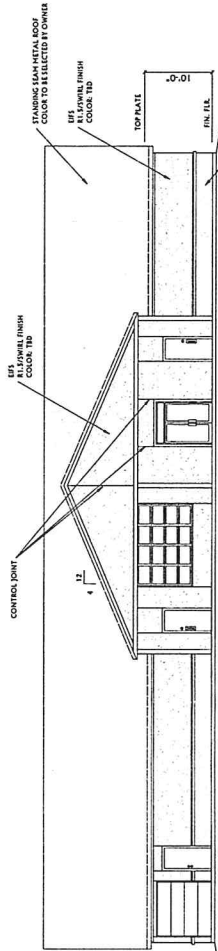

SOUTH EXTERIOR ELEVATION
SCALE: 1/8" = 1'-0"

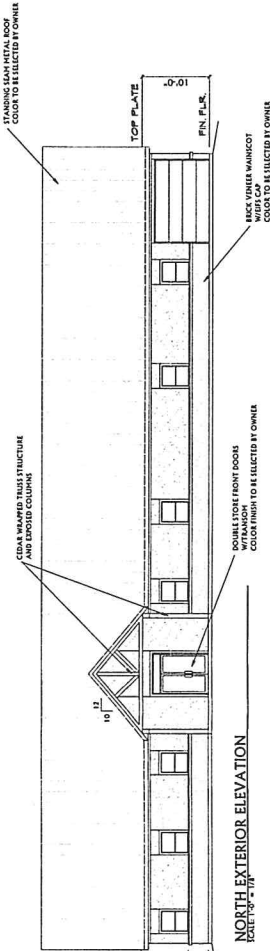

NORTH EXTERIOR ELEVATION
SCALE: 1/8" = 1'-0"

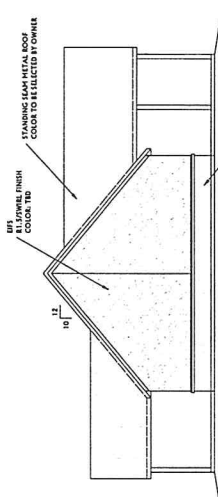

WEST EXTERIOR ELEVATION
SCALE: 1/8" = 1'-0"

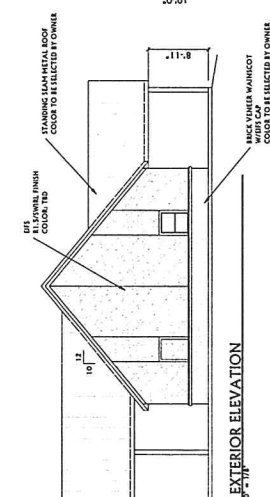

EAST EXTERIOR ELEVATION
SCALE: 1/8" = 1'-0"

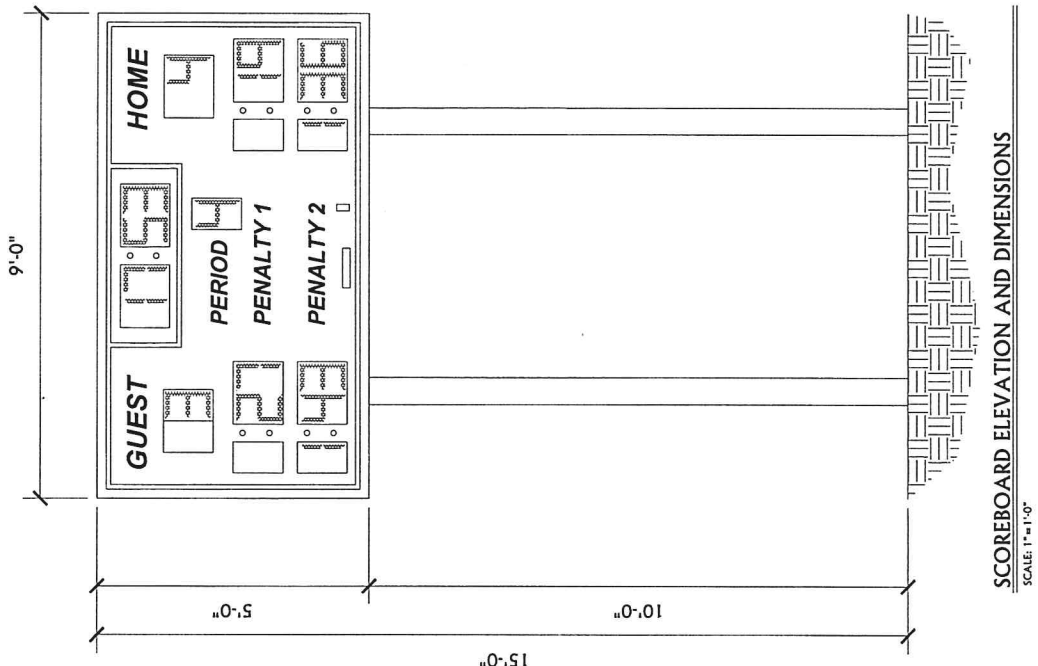

SCOREBOARD ELEVATION AND DIMENSIONS
SCALE: 1" = 1'-0"

ELECTRO-MECH MODEL LX7860 OUTDOOR

SCOREBOARD INFORMATION

DIMENSIONS	WEIGHT	CABINET MATERIAL	CAPTION HEIGHT	ACCENT MATERIAL
9 FT. X 5 FT.	150 LBS.	ALUMINUM	5IN. MIN.	2.4 MIL CAST VINYL
DIGIT HEIGHT	INDICATOR SIZE	DIGIT COLORS	ELECTRICAL	
1.1IN.	N/A	AMBER OR RED	1.8 AMPS, 120 VAC	

STANDARD EQUIPMENT & FEATURES

- SINGLE CABINET DESIGN WITH HEAVY DUTY EXTRUDED ALUMINUM FRAMING
- LIGHT WEIGHT, RUST FREE, ALL ALUMINUM CONSTRUCTION
- MOUNTING HARDWARE FOR PERMANENT INSTALLATION ON TWO POSTS WITHOUT THE NEED FOR SITE FABRICATION
- FINISHES AVAILABLE IN ENAMEL BASED PAINT APPLIED TO SCOREBOARD FACE
- CHOICE OF AMBER OR RED LED DISPLAYS
- LED DISPLAY CIRCUIT SCOREBOARDS CONFORMAL COATED FOR OUTDOOR USE
- FULL-SIZED 37-KEY CONTROL CONSOLE WITH LCD DISPLAY
- FIFTY PROGRAMMABLE BRIGHTNESS LEVELS
- CONTROL CONSOLE INCLUDES FULLY PROGRAMMABLE SEGMENT TIMER
- FULLY PROGRAMMABLE BRIGHTNESS LEVELS
- FULLY PROGRAMMABLE BRIGHTNESS LEVELS
- FIVE-YEAR LIMITED WARRANTY

DIGITS / INDICATORS

ALL DIGITS FOR THIS MODEL ARE 1 1/2 INCHES TALL. DIGITS ARE FORMED FROM MATRICES OF BRIGHT, LONG-LASTING, ENERGY-EFFICIENT LEDS (LIGHT-EMITTING DIODES). CHOOSE EITHER AMBER OR RED LEDS FOR ALL OUTDOOR PRODUCTS. LED DISPLAYS ARE PROTECTED BY ALUMINUM MASKS THAT ALLOW THE HARD POINT SHIELDS OF THE LED TO BE EXPOSED FOR MAXIMUM VIEWING ANGLES.

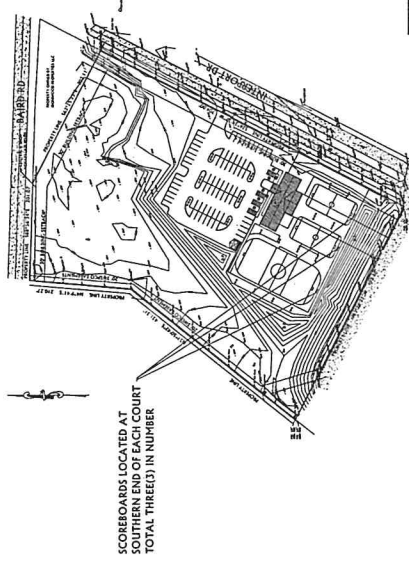

SCOREBOARD LOCATION
SCALE: NOT TO SCALE

PROJECT INFORMATION:	PROJECT: IMPACT 844 PLAN TYPE: SCOREBOARD INFORMATION SUBDIVISION: T. SCOTT SPORTS SUB. ACREAGE: 2.167 ACES ADDRESS: LOT 1, INTERPORT DR. CITY: SHREVEPORT
DRAWING INFORMATION:	PARTISH: CADDO STATE: LOUISIANA 71118 LEGAL: 7.167 ACS, M/L LOT 1 T. SCOTT SPORTS SUB. 161409-114 GEO#: 161409-000-0114-00
OWNER INFORMATION:	OWNER: TOMMY SCOTT 1518 GARLAND PL. SHREVEPORT, LA 71105 PH: 318-423-1211
	PLANS PREPARED BY: WHITELOCK & SHELTON CONSTRUCTION, INC. WARD BRYANT 1055 LOUISIANA AVENUE SHREVEPORT, LOUISIANA 71101 PH: 318-219-7913

SHEET NO. **A-09**

SHEETS IN SET 00

EXECUTIVE DIRECTOR _____ DATE _____