

PIERREMONT RD.

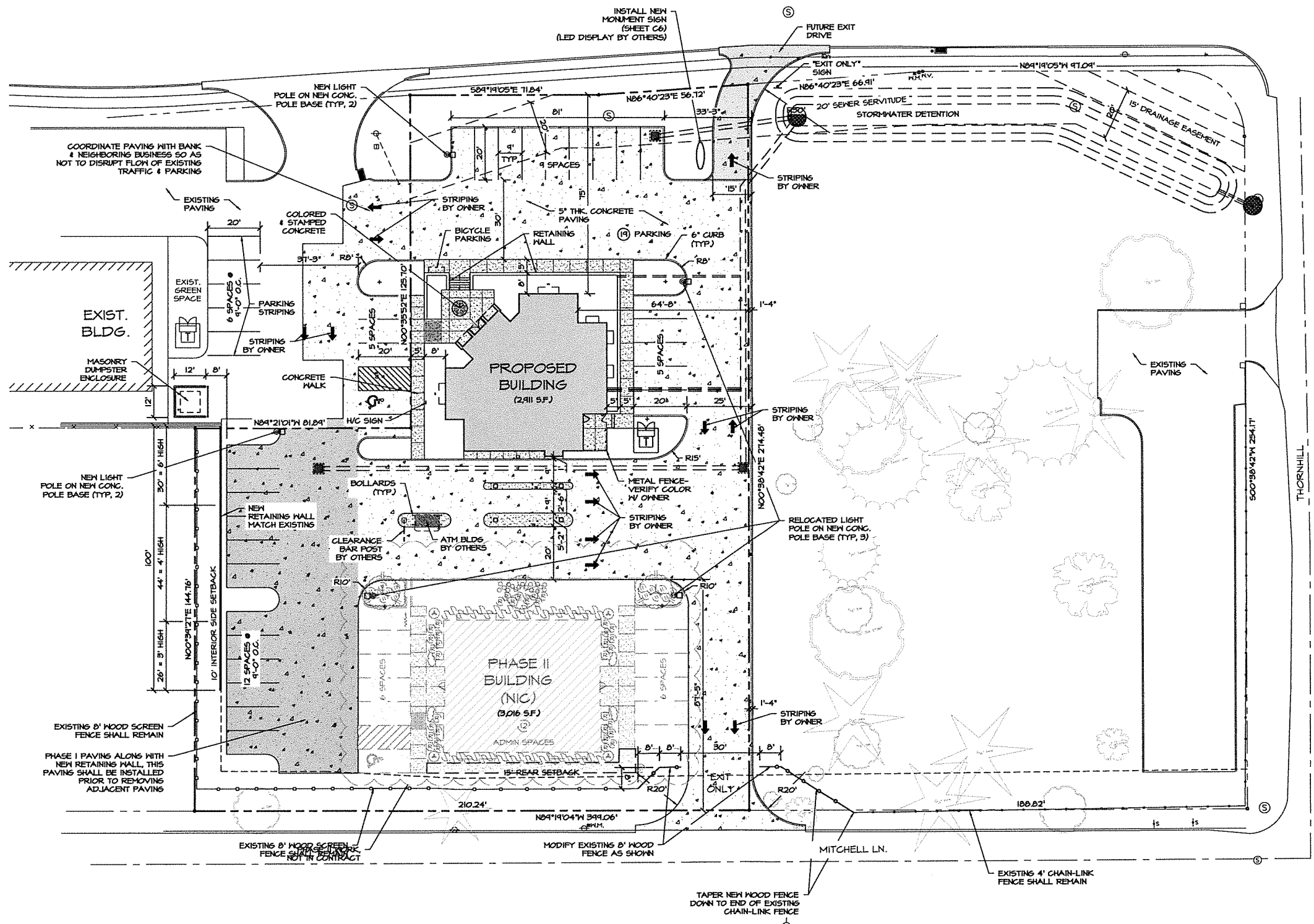

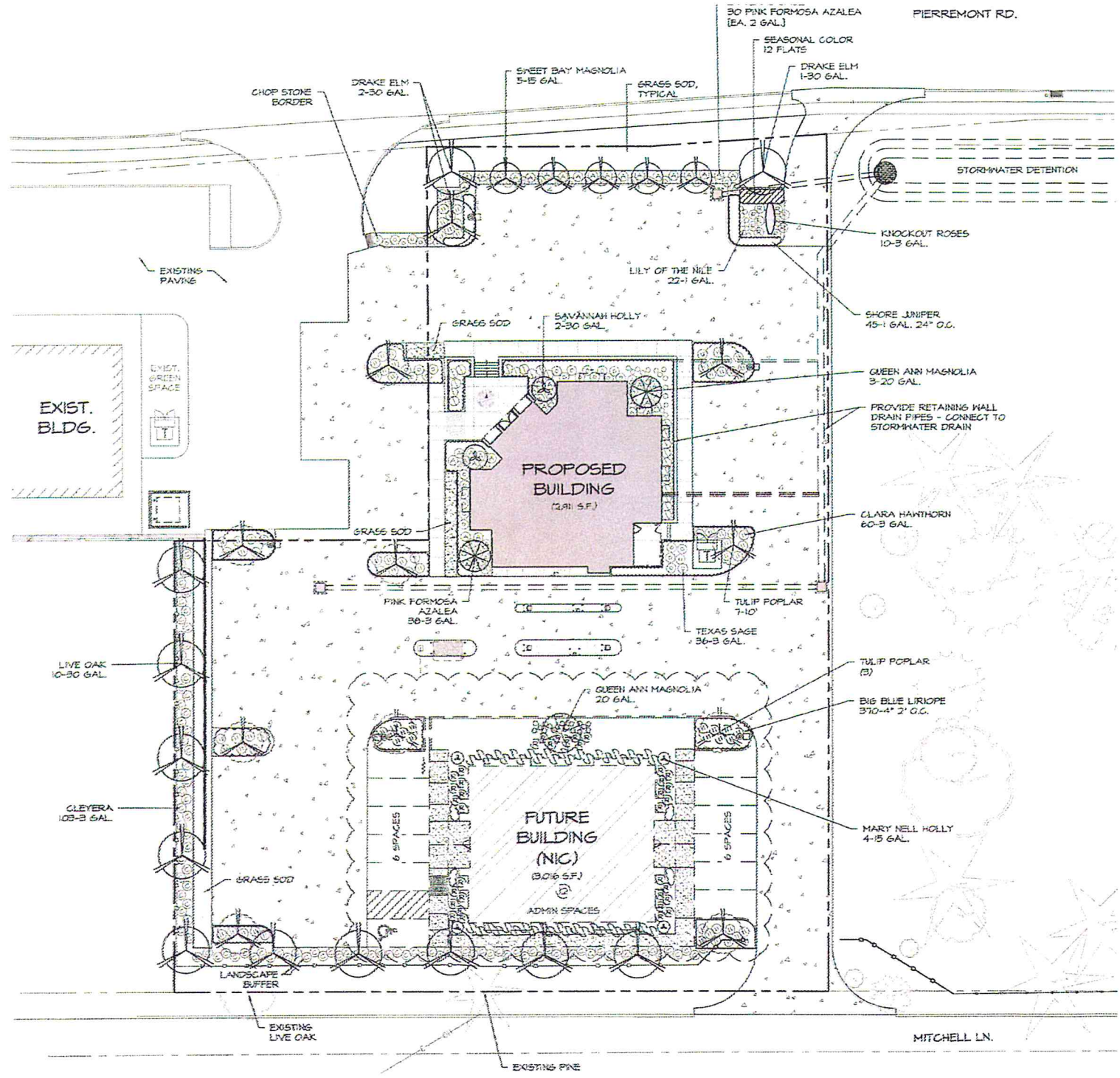

(26' - 49')	DRAKE ELM	ULMUS PARVIFOLIA	4'	4'
LARGE TREES (50' +)	SWEET BAY MAGNOLIA	MAGNOLIA VIRGINIANA	2'-3"	3
	LIVE OAK	QUERCUS VIRGINIANA	2'-3"	10
				TC

PLANT SCHEDULE

	COMMON NAME	SCIENTIFIC NAME	PROPOSED HEIGHT	Q
①	CLARA HAWTHORN	RHAPHIOLEPIS INDICA	36"	6C
②	CLEYERA	TERHISTROEMIA GYMNANTHERA	36"	10
③	KNOCK OUT ROSE	ROSA RADRAZZ	24"	10
④	SHORE JUNIFER	JUNIFERUS CONFERTA	12"	4C
⑤	TEXAS SAGE	LEUCOPHYLLUM FRUTESCENS	36"	6C
⑥	PINK FORMOSA AZALEA	RHODEDENDRON INDICUM	24"	6C
⑦	LILY OF THE NILE	AGAPANTHUS AFRICANUS	18"	2C
⑧	LITTLE KITTEN GRASS	MISCANTHUS SINENSIS	36"	0
	BIG BLUE LIRIOPE	LIRIOPE MUSCARI	18"	2'
				TC

**EXECUTIVE
DIRECTOR
APPROVAL**

4/2/18 MM
Date By

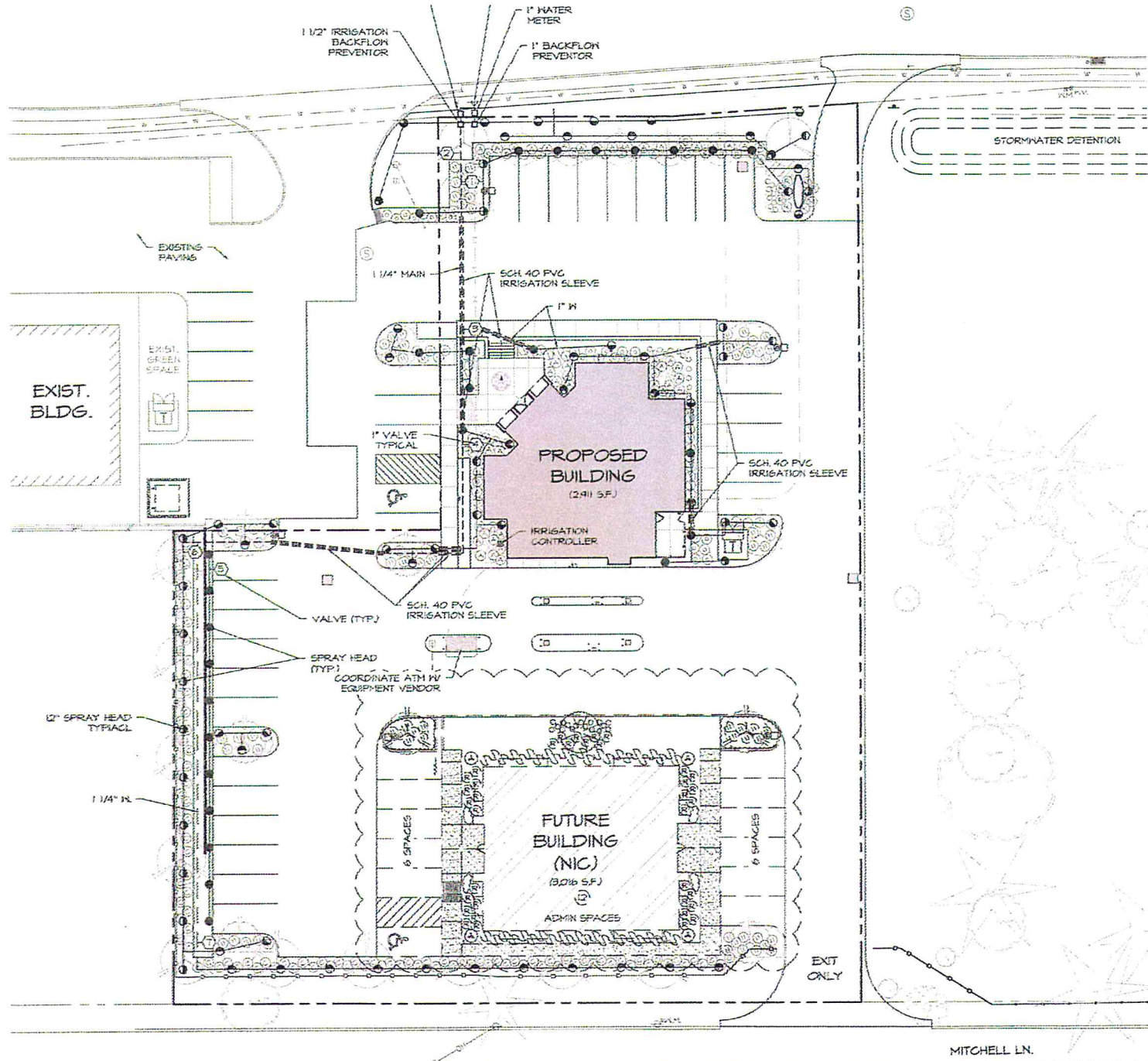

IRRIGATION NOTES

1. LINE LAYOUT IS DIAGRAMMATIC-ADJUST HEAD AND LINE LOCATIONS ON SITE TO ACCOMMODATE EXISTING JOB CONDITIONS AND TO ACHIEVE COMPLETE COVERAGE.
2. ALL MAIN LINE PIPING SHALL BE BURIED TO HAVE A MINIMUM COVER OF 18". ALL LATERAL PIPING DOWNSTREAM OF THE MAIN LINE SHALL BE BURIED TO HAVE A MINIMUM COVER OF 12".
3. ALL MAINS ARE TO DRAIN TO LOW POINTS AT A MINIMUM ONE HALF (1/2%) PERCENT SLOPE. AT LOW POINTS, INSTALL GATE VALVE TO FACILITATE DRAINAGE OF SYSTEM DURING FREEZING TEMPERATURES.
4. CONTRACTOR SHALL INSTALL AUTOMATIC DRAIN VALVES AT LOW POINTS IN THE IRRIGATION LINES AS REQUIRED TO PREVENT FREEZE DAMAGE.
5. ALL VALVE BOXES SHALL BE BLACK IN COLOR (BODY AND LID). SIZES SHALL BE TEN (10") INCHES BY FOURTEEN (14") INCHES (RECTANGULAR) FOR REMOTE CONTROL VALVES AND NINE (9") INCHES (ROUND) FOR GATE AND QUICK COUPLER VALVES.
7. CONTRACTOR SHALL MAKE MINOR ADJUSTMENTS TO SYSTEM LAYOUT IN FIELD TO INSURE POSITIVE DRAINAGE OF LATERAL LINES AND MAIN LINES.
8. CONTRACTOR SHALL NOTIFY THE LANDSCAPE ARCHITECT, IF THE STATIC PRESSURE IS LESS THAN THE DESIGN STATIC PRESSURE OF 65 PSF. PRESSURE REGULATION AT THE SOURCE SHALL BE REQUIRED IF PRESSURE IS GREATER THAN 75 PSF.
9. ALL WIRING FROM THE IRRIGATION CONTROLLER TO THE REMOTE CONTROL VALVES SHALL BE UF-14/1 DIRECT BURIAL CABLE. ALL WIRE SPLICES SHALL BE MADE IN VALVE BOXES ONLY USING RAINBIRD SNAP-TITE CONNECTORS AND SEALANT. PROVIDE SLEEVES FOR WIRE UNDER PAVED AREAS AS REQUIRED.
10. ALL IRRIGATION INSTALLATION SHALL CONFORM TO THE LOCAL CODES AND REGULATIONS.
11. IRRIGATION SYSTEM SHALL BE INSTALLED AND FULLY OPERATIONAL BEFORE LANDSCAPING INSTALLATION.
12. IRRIGATION HEADS SHALL BE PLACED AND ADJUSTED SO AS NOT TO SPRAY ON THE BUILDING.
13. IRRIGATION HEADS SHALL BE PLACED AND SIZED SO AS NOT TO BE SUSCEPTIBLE TO DAMAGE BY AUTOMOBILE OVERHANGS.
14. IRRIGATION CONTRACTOR SHALL PLACE ADJUSTABLE ARC NOZZLES IN PLACE OF FIXED ARC NOZZLE AS NEEDED TO ELIMINATE OVERSPRAY ON TO PAVEMENT.
15. TECH LINE SHALL BE BURIED UNDER MULCH.

**EXECUTIVE
DIRECTOR
APPROVAL**

4/2/18
Date

Mjg.
By

MITCHELL LN.

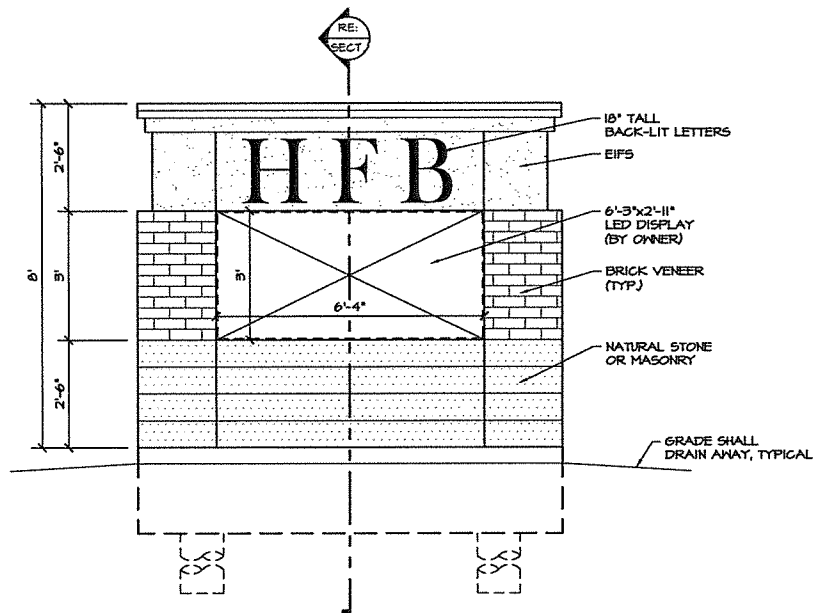

FRONT ELEVATION
SCALE: 1/2"=1'-0"

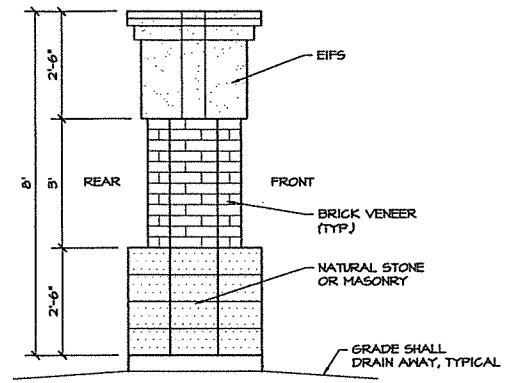

SIDE ELEVATION
SCALE: 1/2"=1'-0"

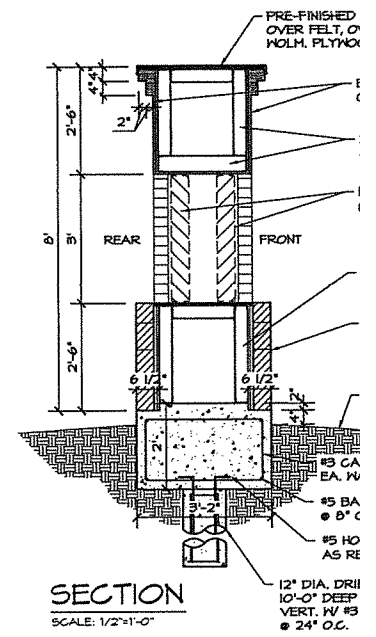

SECTION
SCALE: 1/2"=1'-0"

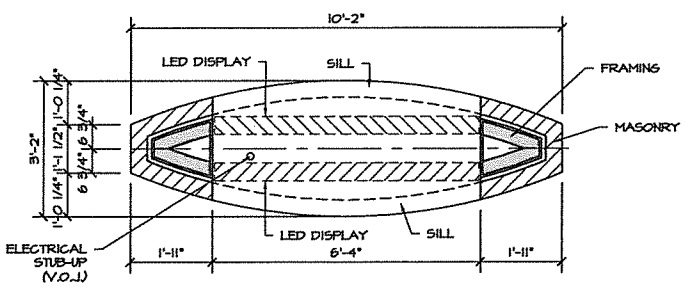

PLAN THRU SCREEN SPACE
SCALE: 1/2"=1'-0"

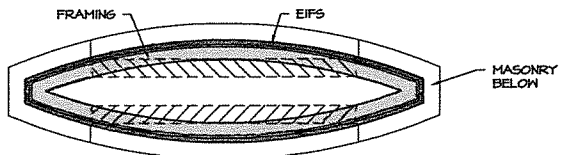

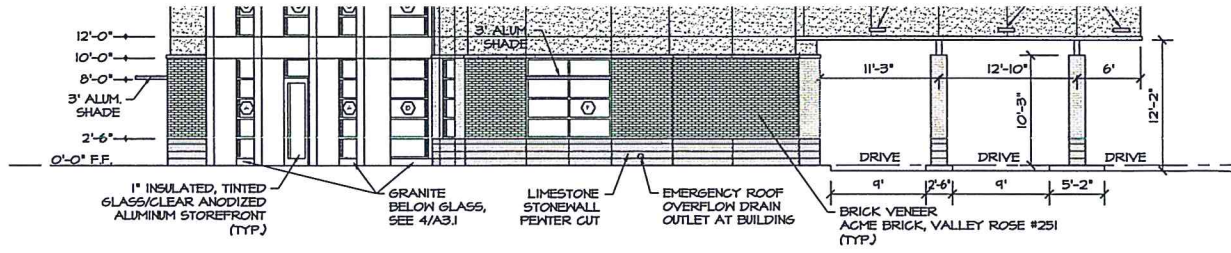

WEST ELEVATION

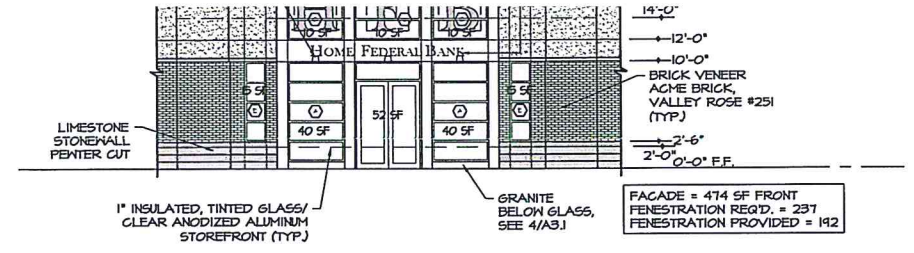

ENTRY ELEVATION

FAÇADE = 474 SF FRONT
FENESTRATION REQ'D. = 237
FENESTRATION PROVIDED = 192

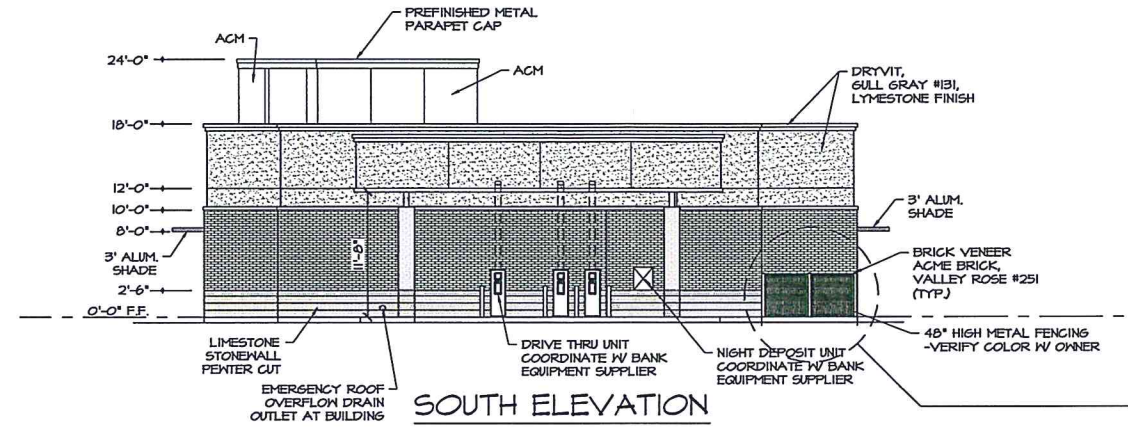

SOUTH ELEVATION

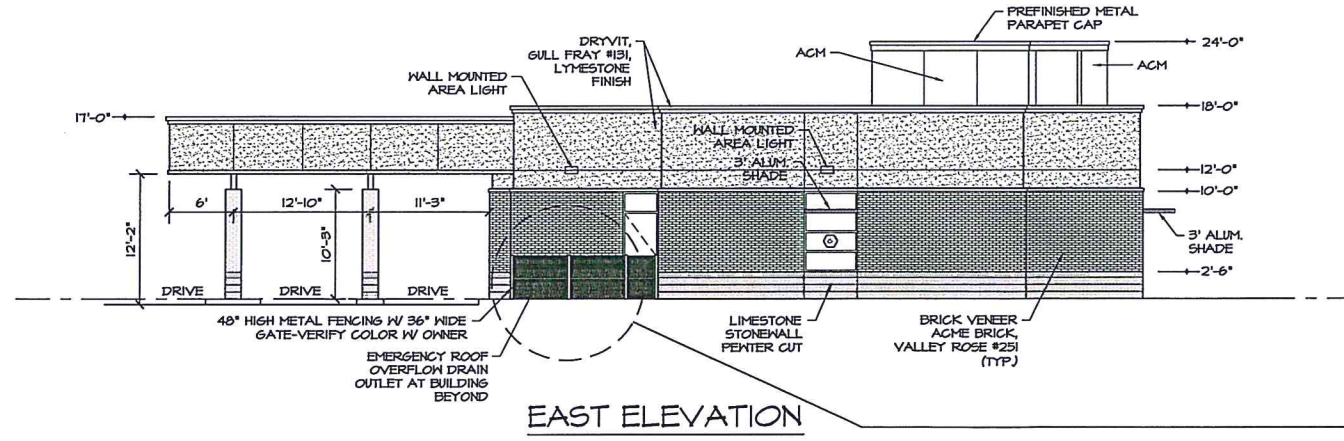
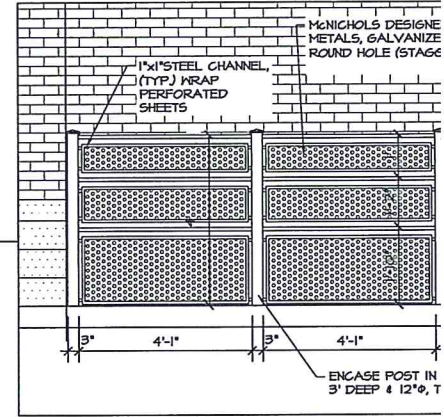

EAST ELEVATION

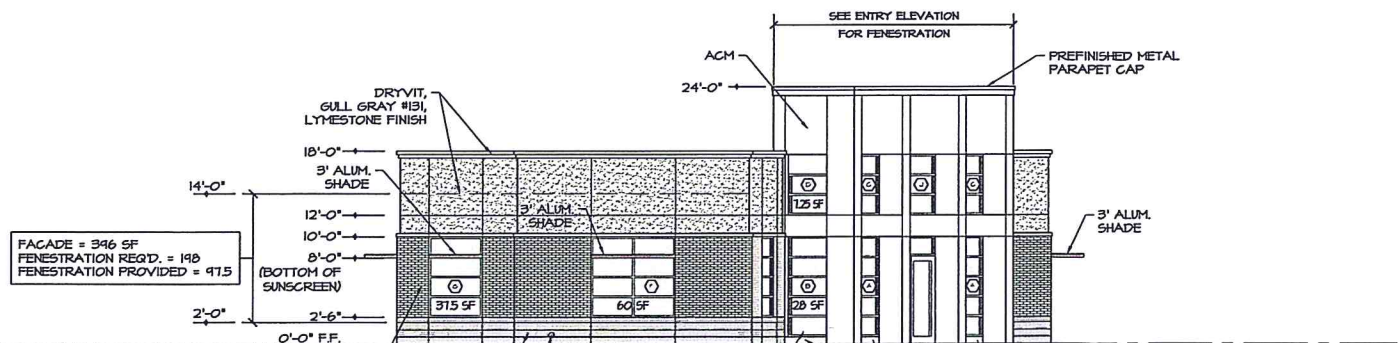
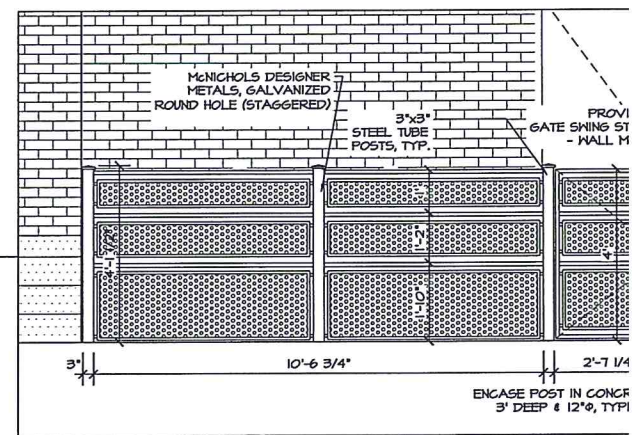

FAÇADE = 346 SF
FENESTRATION REQ'D. = 198
FENESTRATION PROVIDED = 415

**EXECUTIVE
DIRECTOR
APPROVAL**

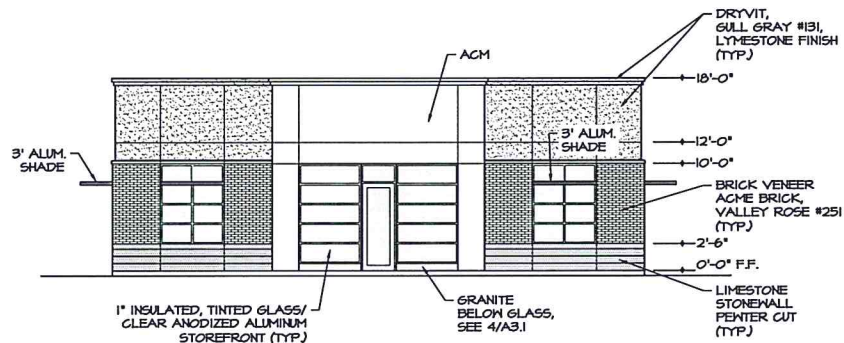

WEST ELEVATION

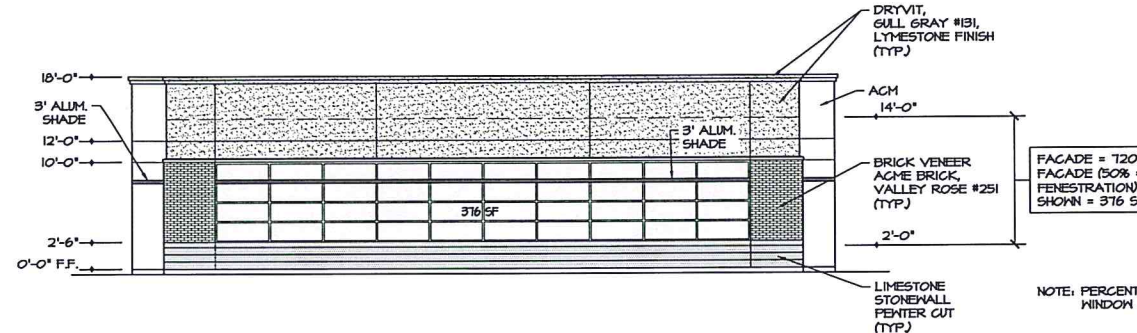

NORTH ELEVATION

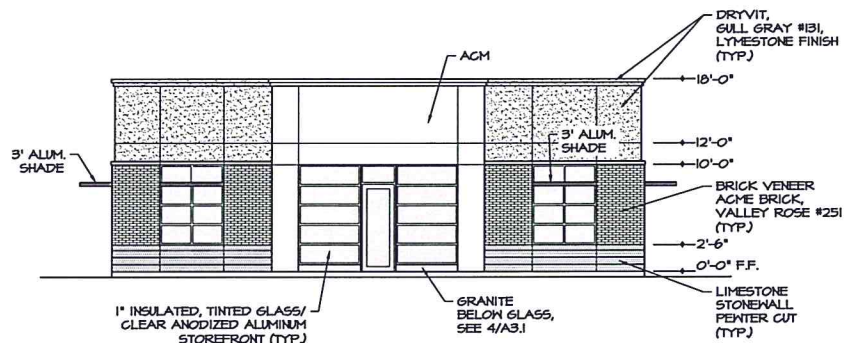

EAST ELEVATION

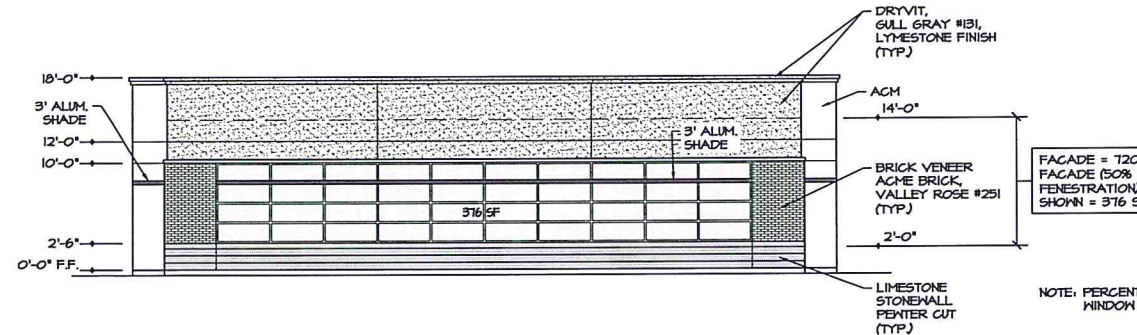

SOUTH ELEVATION

EXECUTIVE
DIRECTOR
APPROVAL

4/2/18 *[Signature]*

PIERREMONT RD.

