

REVISIONS:

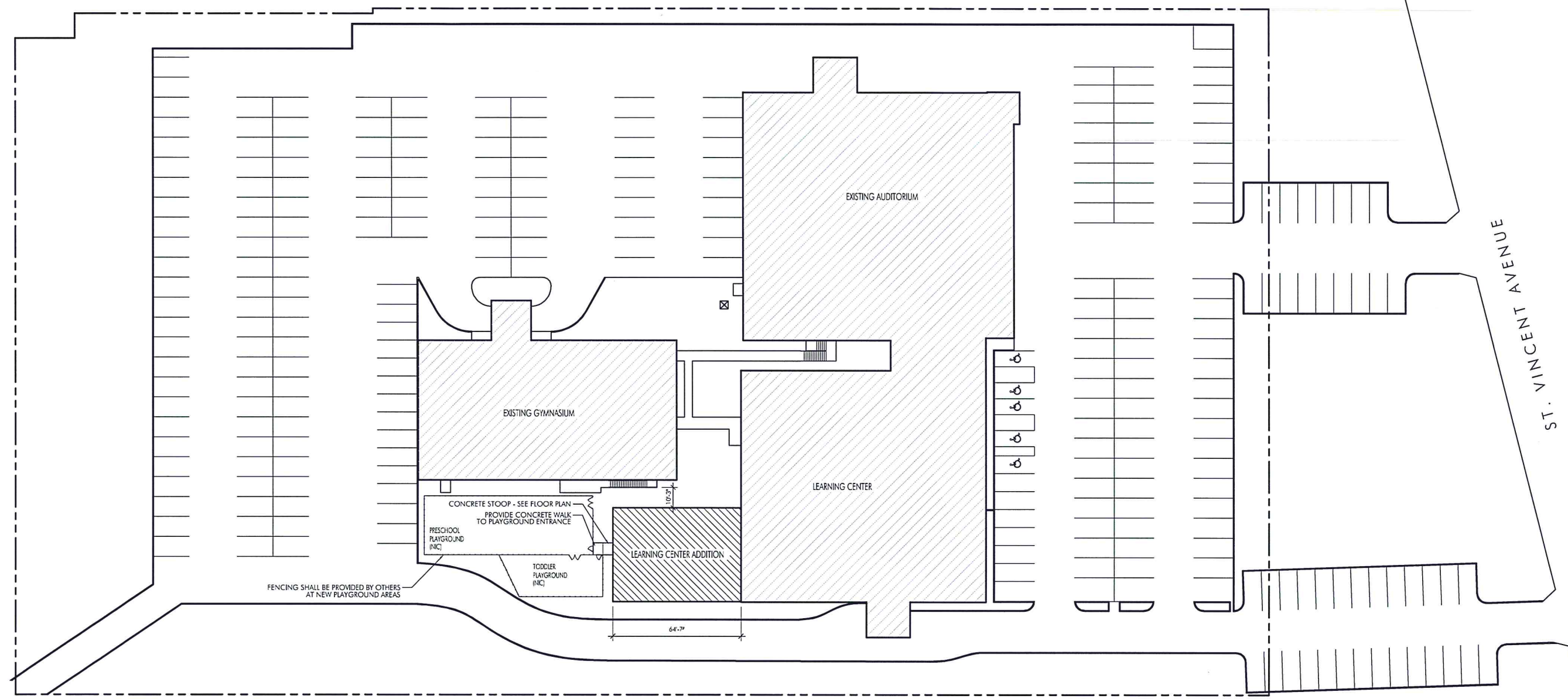

ST. VINCENT AVENUE

1 SITE PLAN
SCALE: 1" = 25'-0"

GENERAL SITE NOTES

- FLOOR SLAB ELEVATION SHALL BE SET TO ALIGN WITH THE ADJACENT EXISTING FLOOR SLAB. FIELD VERIFY EXISTING ELEVATIONS.
- CONTRACTOR IS TO VERIFY ALL UTILITIES WITHIN THE LIMITS OF CONSTRUCTION.
- EXACT LOCATIONS AND DEPTHS OF UNDERGROUND UTILITIES ARE UNKNOWN. THE CONTRACTOR SHALL CONFIRM LOCATIONS PRIOR TO STARTING EXCAVATIONS BY CONTACTING LOUISIANA ONE CALL @ 800-272-3020
- CONTRACTOR IS RESPONSIBLE FOR SECURING ALL NECESSARY PERMITS.
- DUST CONTROL SHALL BE MAINTAINED BY WATERING DRY EXPOSED AREAS ON A REGULAR BASIS.
- DISTURBED SITE AREAS THAT HAVE NO CONSTRUCTION ACTIVITIES FOR MORE THAN 21 DAYS SHALL BE TEMPORARILY SEEDED AND WATERED.
- DISTURBED SITE AREAS WHERE CONSTRUCTION ACTIVITIES HAVE PERMANENTLY CEASED SHALL BE SEEDED AND WATER WITHIN 14 DAYS.
- PROVIDE TEMPORARY EROSION AND SEDIMENTATION CONTROL MEASURES TO PREVENT SOIL EROSION AND DISCHARGE OF SOIL-BEARING WATER RUN-OFF OR AIRBORNE DUST TO ADJACENT PROPERTIES WALKWAYS AND LAKE.
- CONTRACTOR SHALL NOT ALLOW THE BUILD-UP OF SILT IN DRAINAGE STRUCTURES OR ALONG SILT FENCING OR HAY BALES.
- SILT FENCING SHALL BE PLACED AROUND ALL STOCKPILES.
- PERIMETER SILT FENCING SHALL BE INSTALLED PRIOR TO ANY CLEARING AND GRUBBING ACTIVITIES.
- INSPECT, REPAIR, AND MAINTAIN EROSION AND SEDIMENTATION CONTROL MEASURES DURING CONSTRUCTION UNTIL PERMANENT VEGETATION HAS BEEN ESTABLISHED.
- FILL DEPRESSIONS CAUSED BY CLEARING AND GRUBBING OPERATIONS WITH SATISFACTORY SOIL MATERIAL UNLESS FURTHER EXCAVATION OR EARTH-WORK IS INDICATED.
- STOCKPILE TOPSOIL MATERIALS AWAY FROM EDGE OF EXCAVATIONS WITHOUT INTERMIXING WITH SUBSOIL. GRADE AND SHAPE STOCKPILES TO DRAIN SURFACE WATER. COVER TO PREVENT WINDBLOWN DUST.
- REMOVE SURPLUS SOIL MATERIAL, UNSUITABLE TOPSOIL, OBSTRUCTIONS, DEMOLISHED MATERIALS, AND WASTE MATERIALS INCLUDING TRASH AND DEBRIS, AND LEGALLY DISPOSE OF THEM OFF OWNERS PROPERTY.
- CONTRACTOR IS TO SUBMIT FOR APPROVAL TO THE OWNER THE ESTABLISHMENT A CONCRETE TRUCK WASH-OUT AREA. THE WASH-OUT AREA IS TO HAVE A SILT FENCE OR HAY BALE DIKE AROUND ITS PERIMETER TO CONTROL RUN OFF.
- CONTRACTOR IS TO PROVIDE AND MAINTAIN A TEMPORARY PERIMETER SECURITY FENCE. LOCATION TO BE APPROVED BY OWNER.
- THE BUILDING SITE PAD AREA SHALL BE STRIPPED OF ALL GRASS, VEGETATION AND ORGANIC MATTER.
- REFER TO FOUNDATION PLAN AND NOTES FOR SOIL PREP UNDER FOUNDATION.

**EXECUTIVE
DIRECTOR
APPROVAL**

5-13-24
Date By *AC*

AN EXPANSION FOR
THE LEARNING CENTER at PEACEFUL REST
PEACEFUL REST MISSIONARY BAPTIST CHURCH
8200 ST. VINCENT AVENUE
SHREVEPORT, LOUISIANA 71106



THIS DOCUMENT IS THE PROPERTY OF RUSSELL G. DELANEY ARCHITECTURE. IT IS TO BE USED ONLY FOR THE PROJECT SPECIFICALLY IDENTIFIED HEREIN. IT IS NOT TO BE REPRODUCED OR TRANSMITTED IN ANY FORM OR BY ANY MEANS, ELECTRONIC OR MECHANICAL, INCLUDING PHOTOCOPYING, RECORDING, OR BY ANY INFORMATION STORAGE AND RETRIEVAL SYSTEM, WITHOUT THE WRITTEN APPROVAL OF RUSSELL G. DELANEY ARCHITECTURE. ANY REPRODUCTION OF THIS DOCUMENT IN WHOLE OR IN PART SHALL BE DONE ONLY AT THE AUTHORIZATION OF THE ARCHITECT. ALL RIGHTS ARE RESERVED TO RUSSELL G. DELANEY ARCHITECTURE.

MAY 16, 2022

A1.02

REVISIONS:



1 BUILDING ELEVATION - SOUTH
 SCALE: 1/4" = 1'-0"

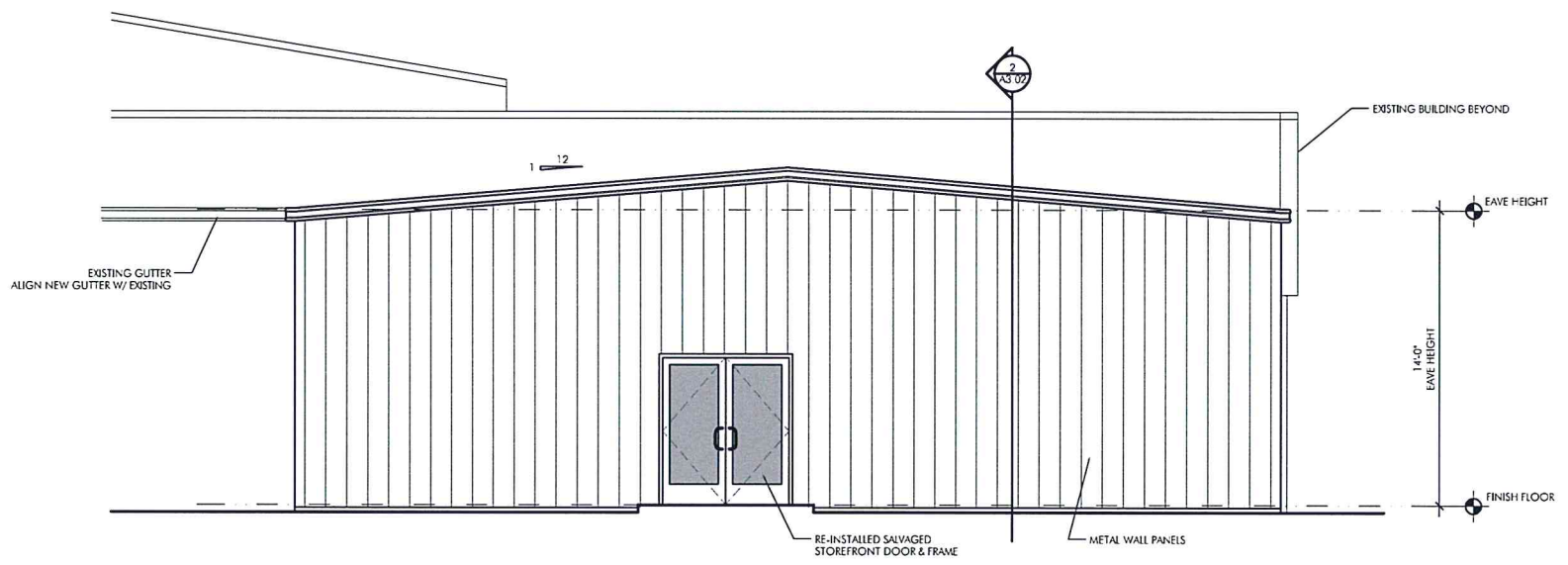

2 BUILDING ELEVATION - EAST
 SCALE: 1/4" = 1'-0"

**EXECUTIVE
 DIRECTOR
 APPROVAL**
 5-12-24 Date By *AC*

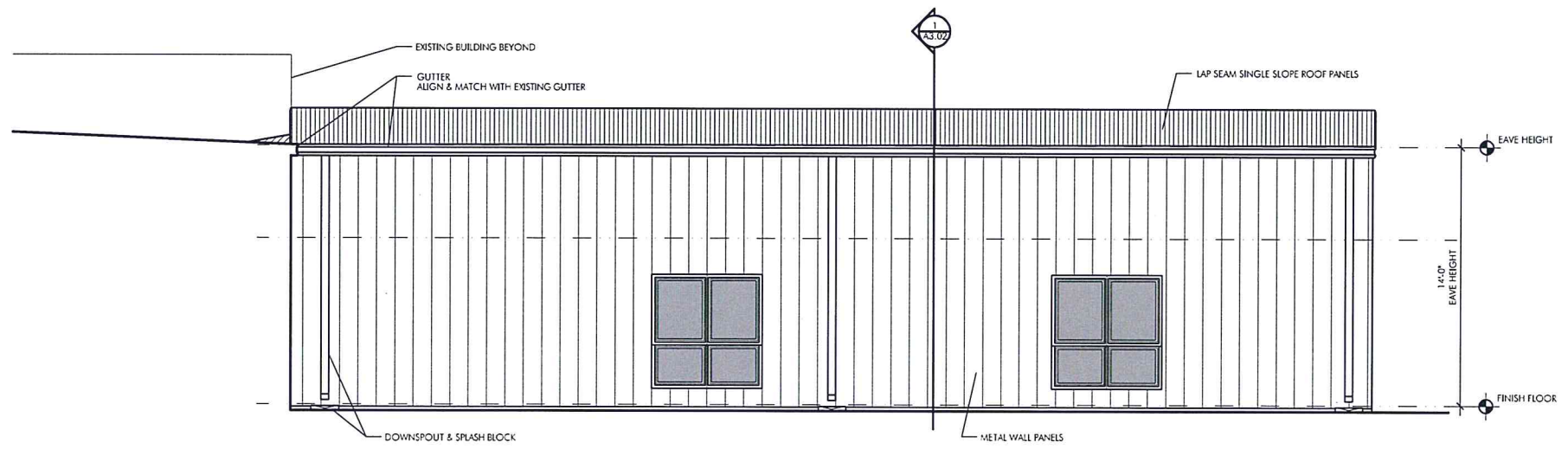

3 BUILDING ELEVATION - NORTH
 SCALE: 1/4" = 1'-0"

AN EXPANSION FOR
THE LEARNING CENTER at PEACEFUL REST
 PEACEFUL REST MISSIONARY BAPTIST CHURCH
 8200 ST. VINCENT AVENUE
 SHREVEPORT, LOUISIANA 71106



CONTRACTOR
 THESE DOCUMENTS ARE PROTECTED BY
 LAWS OF THE STATE OF LOUISIANA. THEY HAVE
 BEEN PREPARED SPECIFICALLY FOR THE
 PROJECT DESCRIBED HEREIN AND ARE NOT
 TO BE USED WITH ANY OTHER PROJECT
 WITHOUT THE EXPRESS WRITTEN APPROVAL
 OF RUSSELL & DELANEY, INC.
 REPRODUCTION OF THESE DOCUMENTS IN
 WHOLE OR PART SHALL BE DONE ONLY AT
 THE WRITTEN PERMISSION OF THE ARCHITECT.
 ALL RIGHTS ARE RESERVED TO RUSSELL &
 DELANEY, INC.

MAY 16, 2022

A3.01