

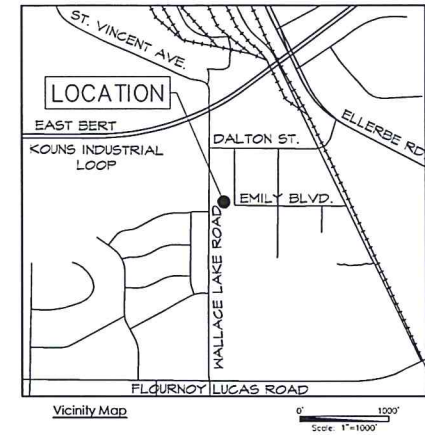

11/26/2018 10:42:41 AM J:\CADD\SITE PLANS\JOHNSON FORD SEAFOOD WALLACE LAKE RD\66572-MPC SITE PLAN.DWG

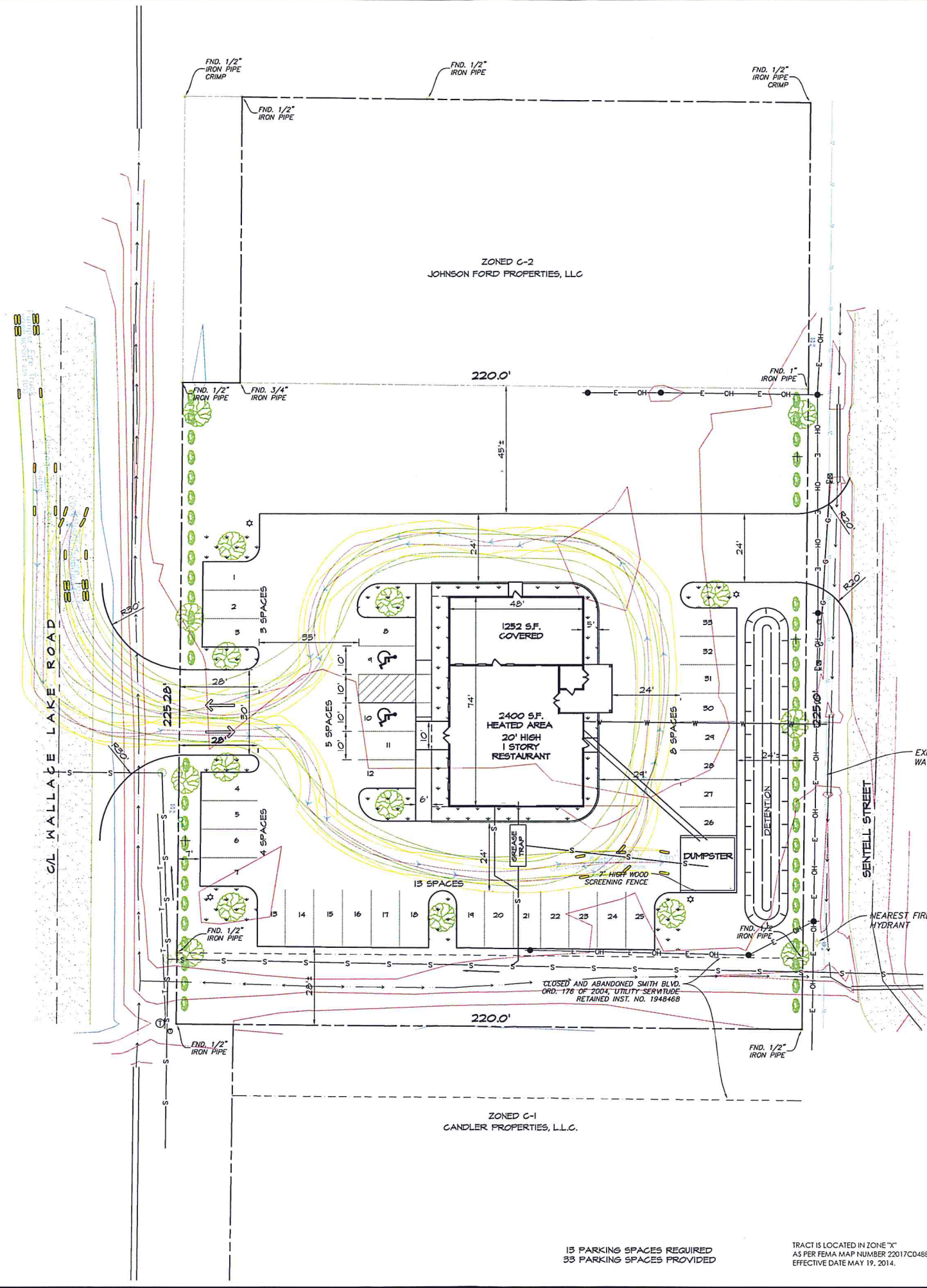

**EXECUTIVE
DIRECTOR
APPROVAL**

11-26-18 AW
Date **By**

- PROPOSED LANDSCAPING LEGEND**
- SHADE TREE - 16 TOTAL
 - 5-SOUTHERN MAGNOLIA(MAGNOLIA GRANDIFLORA)
 - 5-RIVER BIRCH(BETULA NIGRA)
 - 6-GREEN ASH(FRAXINUS PENNSYLVANICA)
 - ALL SIZES ARE 8" CALIPER
 - SHRUB - 55 TOTAL
 - 8-AZALEA(RHODODENDRON SPP)
 - 7-COMMON BOXWOOD(BUXUS SEMPERVIRENS)
 - 8-INDIAN HANTHORN(RHAPHIOLIS INDICA)
 - 8-JUNIFER(JUNIFERUS SPP)
 - 8-DWARF NANDINA(NANDINA DOMESTICA)
 - 8-CAMELLIA(CAMELLIA JAPONICA)
 - 8-CHINESE HOLLY(ILEX COMUTS)

APPROVED: _____
MPC Executive Director Date

LOT 1, PROPOSED FORBING ANNEX HOME SITES, UNIT NO. 11, 1.137 ACRES SHREVEPORT, CADDO PARISH, LA.

13 PARKING SPACES REQUIRED
33 PARKING SPACES PROVIDED

TRACT IS LOCATED IN ZONE "X"
AS PER FEMA MAP NUMBER 22017C0488H
EFFECTIVE DATE MAY 19, 2014.

<p>Mohr and Associates, Inc. Consulting Civil Engineers & Land Surveyors 1324 N. Hearne Ave., Ste 301 Phone: (318) 686-7190 Shreveport, Louisiana 71107 Fax: (318) 402-4400</p>	<p>PROPOSED RESTAURANT LAYOUT SHREVEPORT CADDO PARISH, LOUISIANA FOR: JOHNSON BUILDERS</p>												
<p>11/26/2018 10:42:41 AM J:\CADD\SITE PLANS\JOHNSON FORD SEAFOOD WALLACE LAKE RD\66572-MPC SITE PLAN.DWG</p>													
<p>Date: 6/15/2018 Scale: 1"=20' Drawn: RON ADKINS Job: Sheet: SITE of: _____</p>	<p>REVISIONS</p> <table border="1" style="width: 100%; border-collapse: collapse;"> <tr><td>NO.</td><td>DATE</td><td>DESCRIPTION</td></tr> <tr><td> </td><td> </td><td> </td></tr> <tr><td> </td><td> </td><td> </td></tr> <tr><td> </td><td> </td><td> </td></tr> </table>	NO.	DATE	DESCRIPTION									
NO.	DATE	DESCRIPTION											

C-92-18

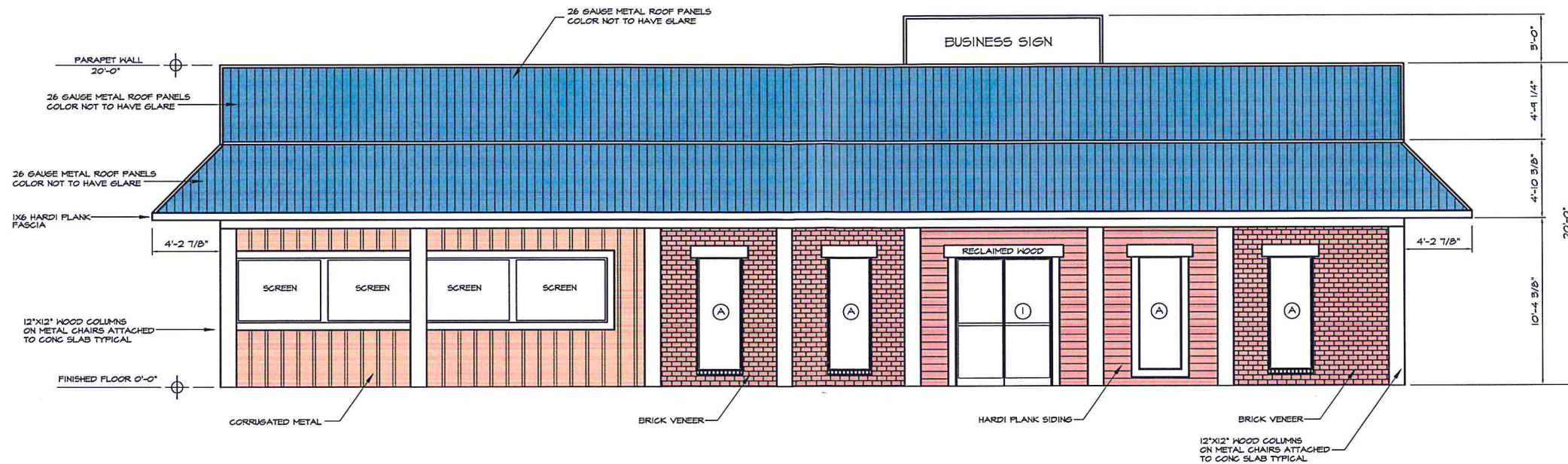

NOTE: WINDOWS TO BE RECESSED NO LESS THAN 2"

PRE-ENGINEERED METAL BUILDING FRONT EXTERIOR ELEVATION

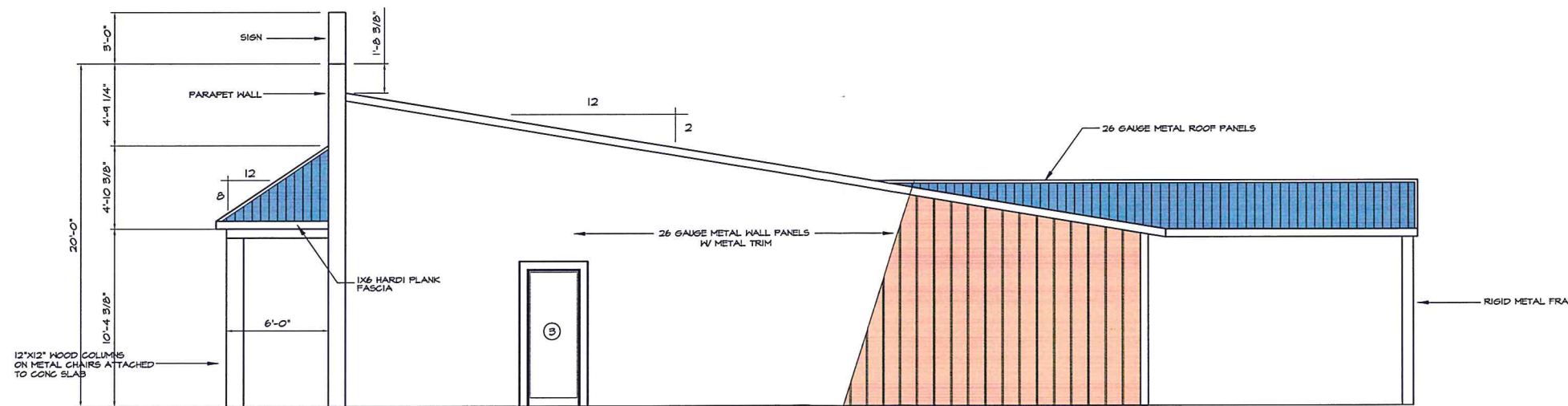

**EXECUTIVE
DIRECTOR
APPROVAL**

11-26-18
Date

CLP
By

NOTE: WINDOWS TO BE RECESSED NO LESS THAN 2"

PRE-ENGINEERED METAL BUILDING RIGHT SIDE EXTERIOR ELEVATION

S:\7\2018-21\24-59.PW - 4\3\2018 SITE PLANS\JOHNSON_FORD_SEAFOOD_WALLACE_LAKE_RESTAURANT_LAYOUT_PLAN_9-11-2018.DWG

NO.	REVISIONS	DATE

Mohr and Associates, Inc.
Consulting Civil Engineers & Land Surveyors
 1324 N. Hearne Ave., Ste 301 Phone : (318) 686-7190
 Shreveport, Louisiana 71107 Fax : (318) 402-4400

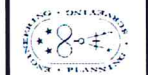

EXTERIOR ELEVATIONS
 PROPOSED RESTAURANT LAYOUT
 SHREVEPORT CADDO PARISH, LOUISIANA
 FOR: JOHNSON BUILDERS

Date	6/18/2018
Scale	1/4"=1'-0"
Drawn	RON ADKINS
Job	
Sheet	A-2
of	Sheets

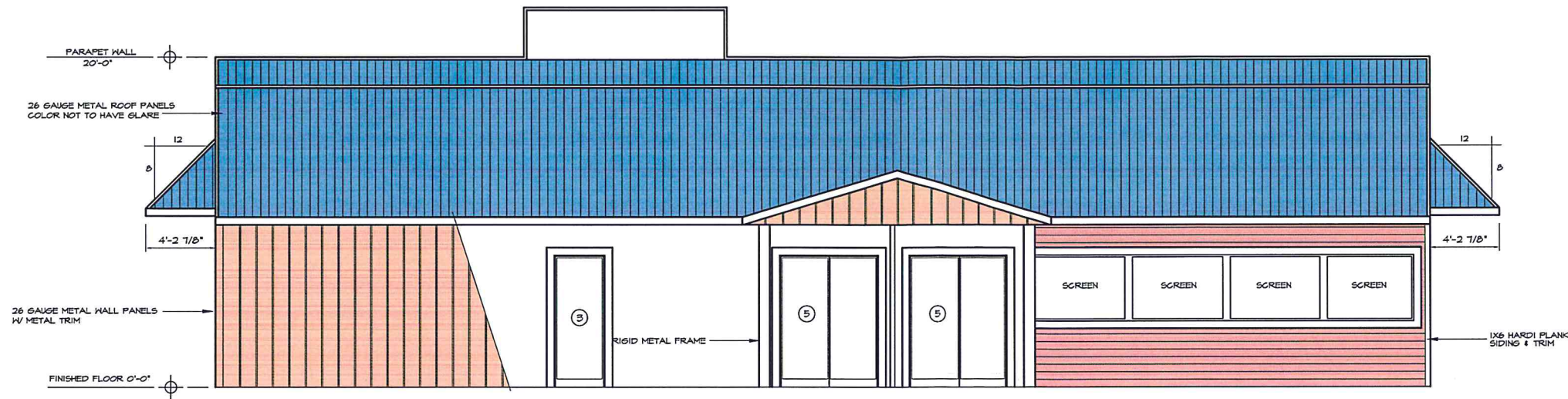

NOTE: WINDOWS TO BE RECESSED NO LESS THAN 2"

PRE-ENGINEERED METAL BUILDING REAR EXTERIOR ELEVATION

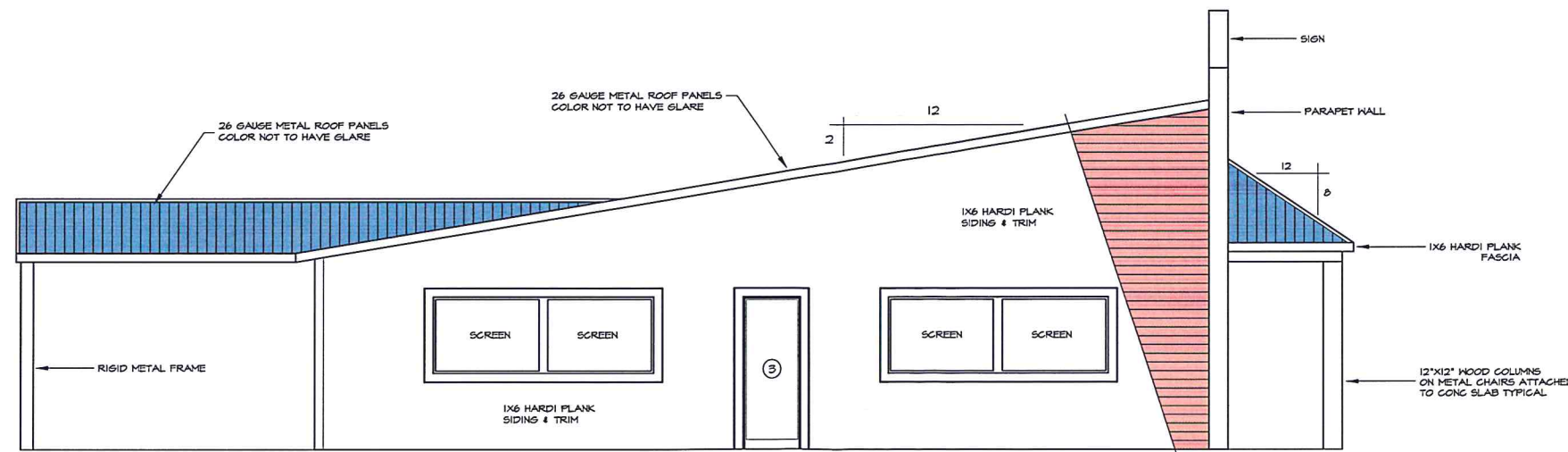

**EXECUTIVE
DIRECTOR
APPROVAL**

11-26-18
Date By *alp*

NOTE: WINDOWS TO BE RECESSED NO LESS THAN 2"

PRE-ENGINEERED METAL BUILDING LEFT SIDE EXTERIOR ELEVATION

9/12/2018 2:13:28 PM J:\CONSULT\PLANS\JOHNSON_FORD_SEAFORD_WALLACE_LAKE_BROUFLOR_PLAN_9-11-2018.DWG

NO.	REVISIONS	DATE

Mohr and Associates, Inc.
Consulting Civil Engineers & Land Surveyors
 1324 N. Hearne Ave., Ste 301 Phone: (318) 686-7190
 Shreveport, Louisiana 71107 Fax: (318) 402-4400

EXTERIOR ELEVATIONS
 PROPOSED RESTAURANT LAYOUT
 SHREVEPORT CADDO PARISH, LOUISIANA
 FOR: JOHNSON BUILDERS

Date 6/18/2018
 Scale 1/4"=1'-0"
 Drawn RON ADKINS
 Job
 Sheet A-3
 of 3 Sheets