

NOT FOR  
**DRAFT**  
CONSTRUCTION

COPYRIGHT  
THESE DOCUMENTS ARE PROTECTED BY UNITED STATES  
COPYRIGHT LAW. THEY HAVE BEEN PREPARED SPECIFICALLY  
FOR THE PROJECT IDENTIFIED AND ARE NOT SUITABLE FOR  
USE ON ANY OTHER PROJECT OR AT ANY OTHER LOCATION  
WITHOUT THE EXPRESS WRITTEN APPROVAL AND  
PARTICIPATION OF ABRAMS ARCHITECTURE AND DESIGN.  
REPRODUCTION OF THESE DOCUMENTS MUST BE AUTHORIZED  
BY THE ARCHITECT. ALL RIGHTS ARE RESERVED TO ABRAMS  
ARCHITECTURE AND DESIGN.

EXTERIOR  
ELEVATIONS

REVISIONS	PROJECT NO.
NO. DATE	AA 1816
1 XXXXXX	SHEET
	<b>A3.01</b>

DATE 09.05.18

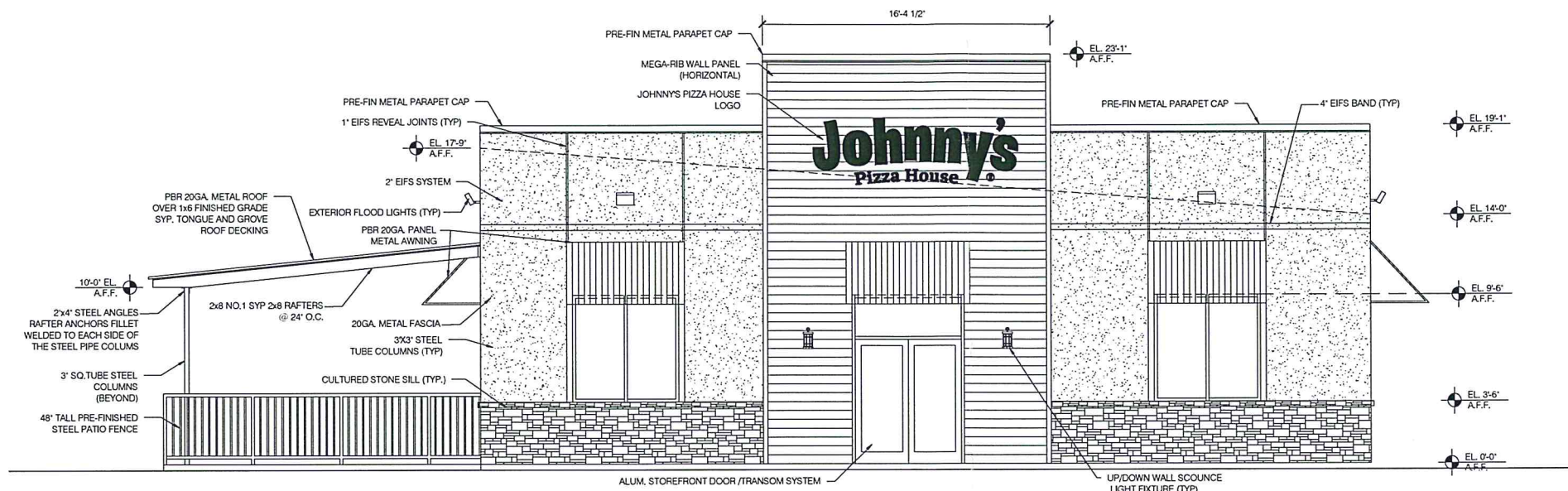

**C1 EXTERIOR ELEVATION**  
SCALE: 1/4" = 1'-0"

**MPC APPROVED** *lv stp*  
*11/7/18* Date *Jpat* By

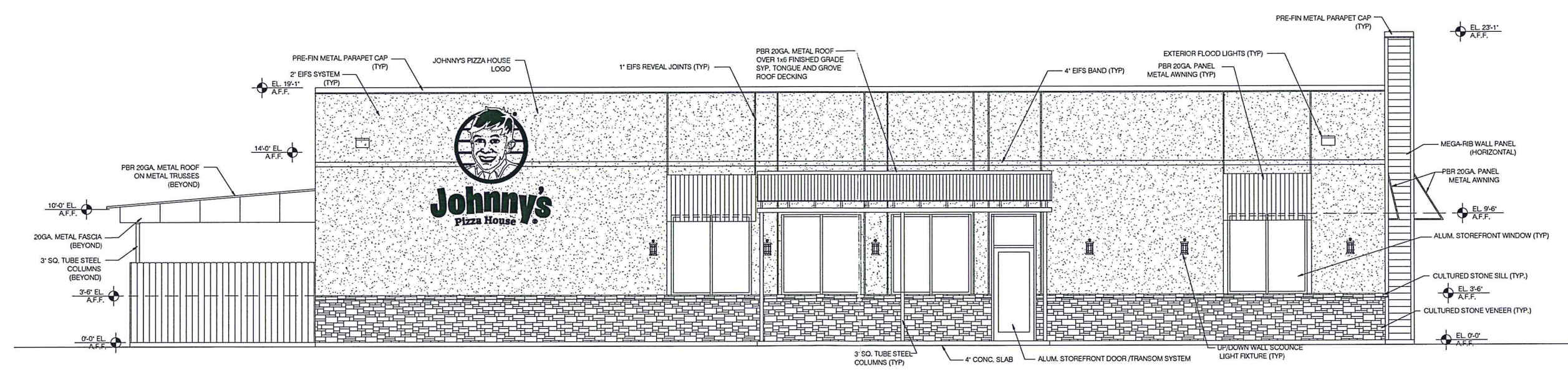

**A1 EXTERIOR ELEVATION**  
SCALE: 1/4" = 1'-0"

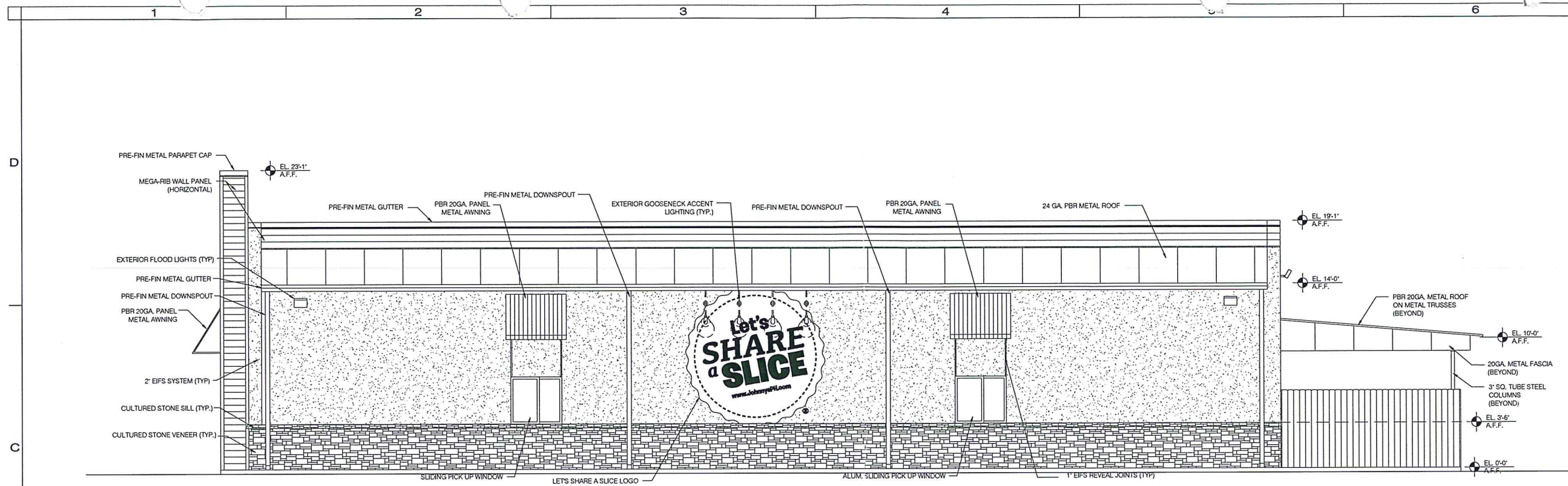

**C1 EXTERIOR ELEVATION**  
SCALE: 1/4" = 1'-0"

**MPC APPROVED**  
11/7/18  
Date By

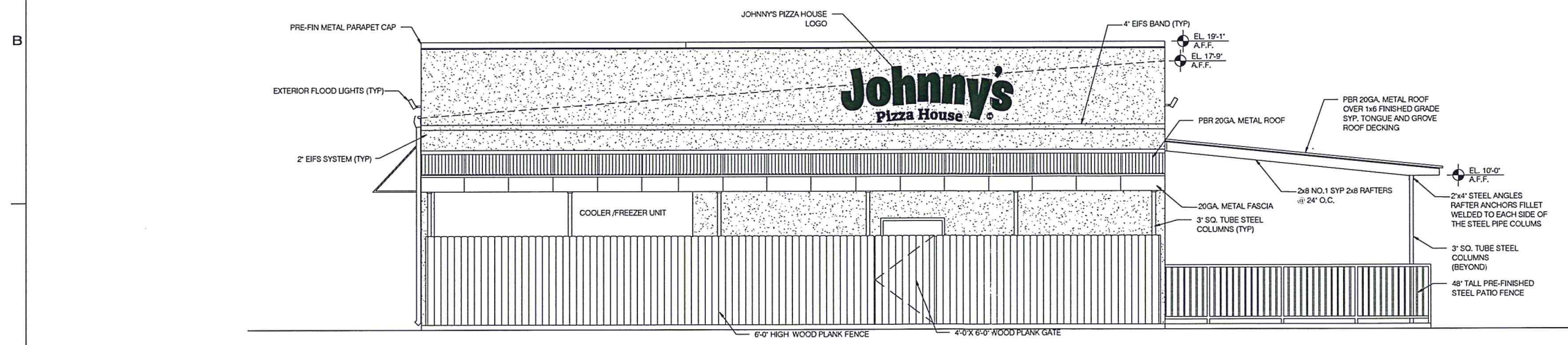

**A1 EXTERIOR ELEVATION**  
SCALE: 1/4" = 1'-0"

**Abrams**  
Architecture and Design

JOHNNY'S PIZZA HOUSE  
SOUTHERN LOOP RD.  
SHREVEPORT, LA. 71106

NOT FOR  
**DRAFT**  
CONSTRUCTION

COPYRIGHT  
THESE DOCUMENTS ARE PROTECTED BY UNITED STATES  
COPYRIGHT LAW. THEY HAVE BEEN PREPARED SPECIFICALLY  
FOR THE PROJECT IDENTIFIED AND ARE NOT SUITABLE FOR  
USE ON ANY OTHER PROJECT OR AT ANY OTHER LOCATION  
WITHOUT THE EXPRESS WRITTEN APPROVAL AND  
PARTICIPATION OF ABRAMS ARCHITECTURE AND DESIGN.  
REPRODUCTION OF THESE DOCUMENTS MUST BE AUTHORIZED  
BY THE ARCHITECT. ALL RIGHTS ARE RESERVED TO ABRAMS  
ARCHITECTURE AND DESIGN.

EXTERIOR  
ELEVATIONS

REVISIONS	PROJECT NO.
NO. DATE	AA 1816
1 XXXXXXX	SHEET
	<b>A3.02</b>

DATE 09.05.18

**PLANT LEGEND**

- ASIAN JASMINE PLANTED TO FILL WITHIN 6 MONTHS
  - BERMUDA GRASS
  - EVERGREEN SHRUBS (SPACED 3'-0" APART)
  - PURPLE LOROPETALUM - 1 GAL
  - AZALEA - 1 GAL
  - INDIAN HAWTHORN (RAIN) - 3 GAL
  - CREPE MYRTLE - 3" CAL (25 total)
  - DWARF CREPE MYRTLE - 3" CAL
- EXACT PLANT SPECIES, SPACING AND LOCATION TO BE SUBMITTED BY LANDSCAPING SUBCONTRACTOR DURING CONSTRUCTION SUBMITTALS PROCESS
- \*\* PROVIDE IRRIGATION FOR ALL LANDSCAPING SHOWN IN THIS CONTRACT



**A5 VICINITY MAP**  
SCALE: N.T.S.

**MPC APPROVED**

Date 11/7/18 By J. P. [Signature]

**A1 CONCEPTUAL SITE PLAN**  
SCALE: 1:20

**Abrams**  
Architecture and Design

JOHNNY'S PIZZA HOUSE  
SOUTHERN LOOP RD.  
SHREVEPORT, LA 71106

**CONCEPTUAL SITE PLAN**

COPYRIGHT: THESE DOCUMENTS ARE PROTECTED BY UNITED STATES COPYRIGHT LAW. THEY HAVE BEEN PREPARED SPECIFICALLY FOR THE PROJECT IDENTIFIED AND ARE NOT SUITABLE FOR USE ON ANY OTHER PROJECT OR AT ANY OTHER LOCATION WITHOUT THE EXPRESS WRITTEN APPROVAL AND PARTICIPATION OF ABRAMS ARCHITECTURE AND DESIGN. REPRODUCTION OF THESE DOCUMENTS MUST BE AUTHORIZED BY THE ARCHITECT. ALL RIGHTS ARE RESERVED TO ABRAMS ARCHITECTURE AND DESIGN.

CURRENT PROPERTY OWNER  
JOHNNY'S PIZZA  
PO BOX 2757  
WEST MONROE LA 71294-2757

1.515 ACS. LOT 1, SOUTHERN LOOP COMMERCIAL SUBDIVISION UNIT NO. 1, 161329-76-1 SHREVEPORT, CADDO PARISH LOUISIANA

REVISIONS	PROJECT NO.
NO. DATE	AA 1816
1 XX.XX.XX	SHEET
	<b>MPC</b>

DATE 10.12.18

C-74-18

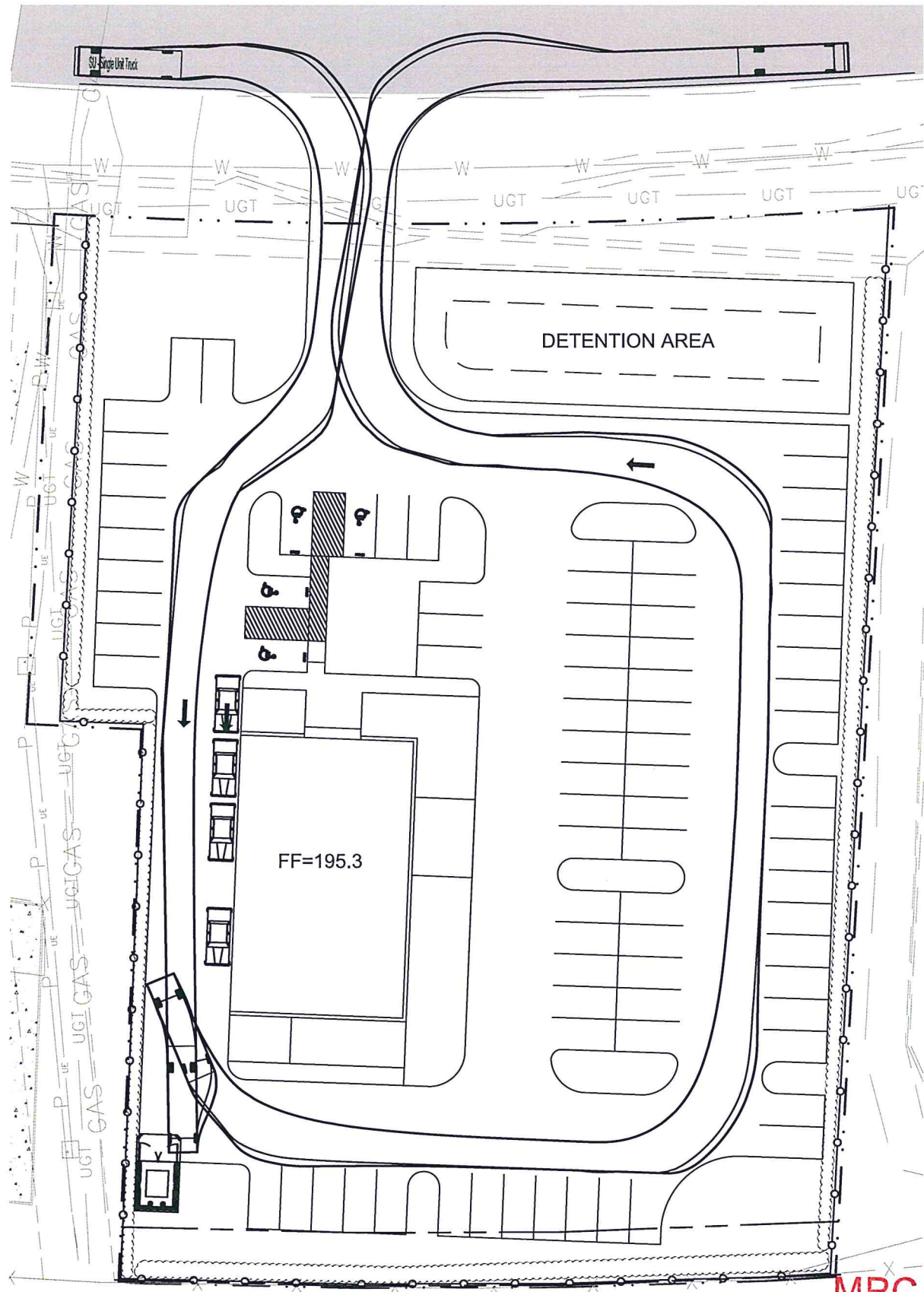

GARBAGE/DELIVERY TRUCK AUTOTURN

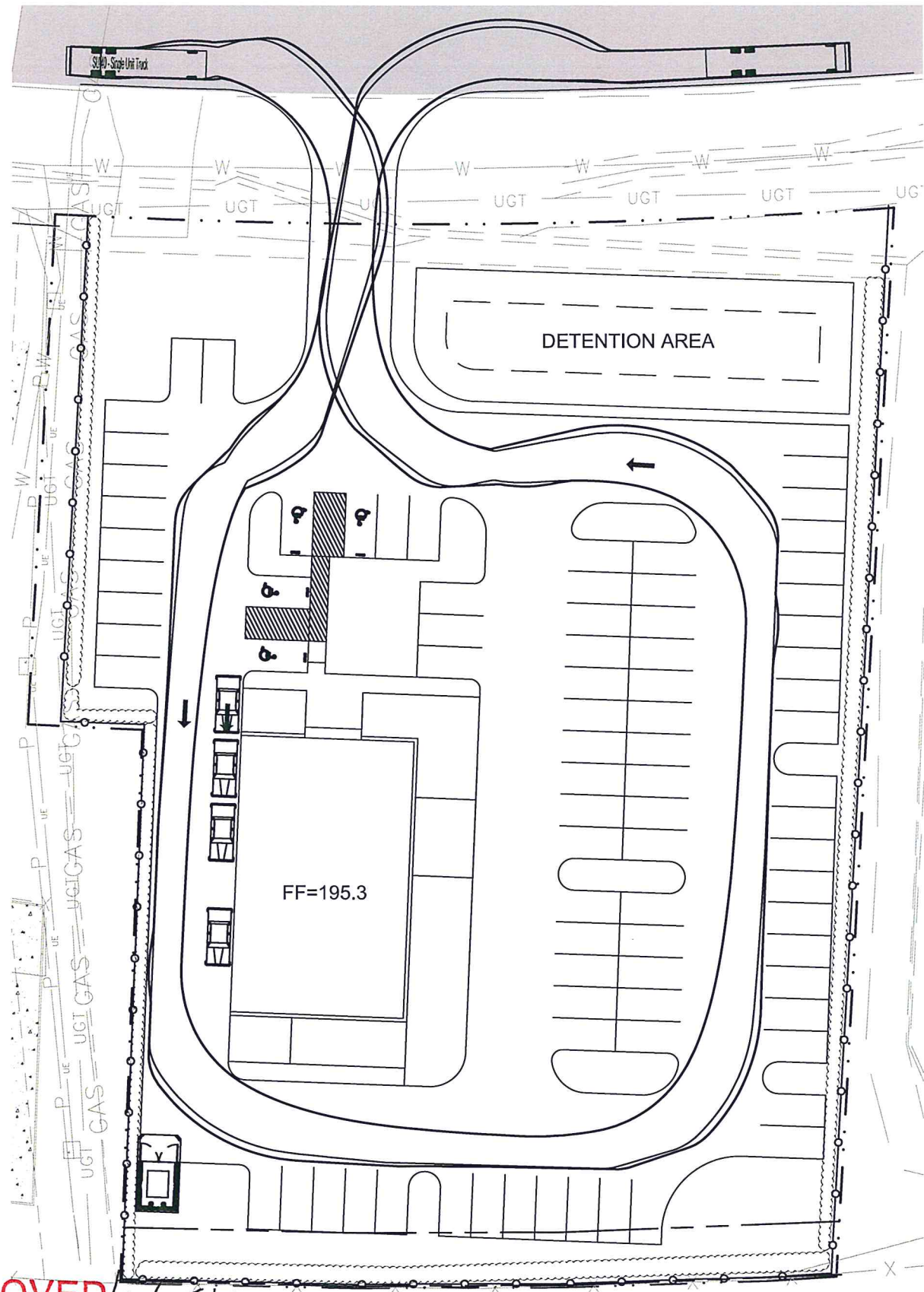

FIRE TRUCK AUTOTURN

**MPC APPROVED**

11/7/18 Date By *JPAHA* /w stip

**Johnny's Pizza House**

Johnny's Pizza House  
Southern Loop Road  
Shreveport, LA 71106

Seal:  
**PRELIMINARY**  
THIS DOCUMENT IS NOT TO BE USED FOR CONSTRUCTION, BIDDING, RECORDATION, CONVEYANCE, SALES, OR AS THE BASIS FOR ISSUANCE OF A PERMIT.

**JARED BOOGAERTS**  
LA REG. NO. 41026-CE

NO.	DATE	REVISION

Sheet Title:  
**AUTOTURN**

Drawn By: JRB	Project Number: 0116.18.10
Scale: 1"=40'	Date: 08/13/2018

Sheet:  
**C1.0**