

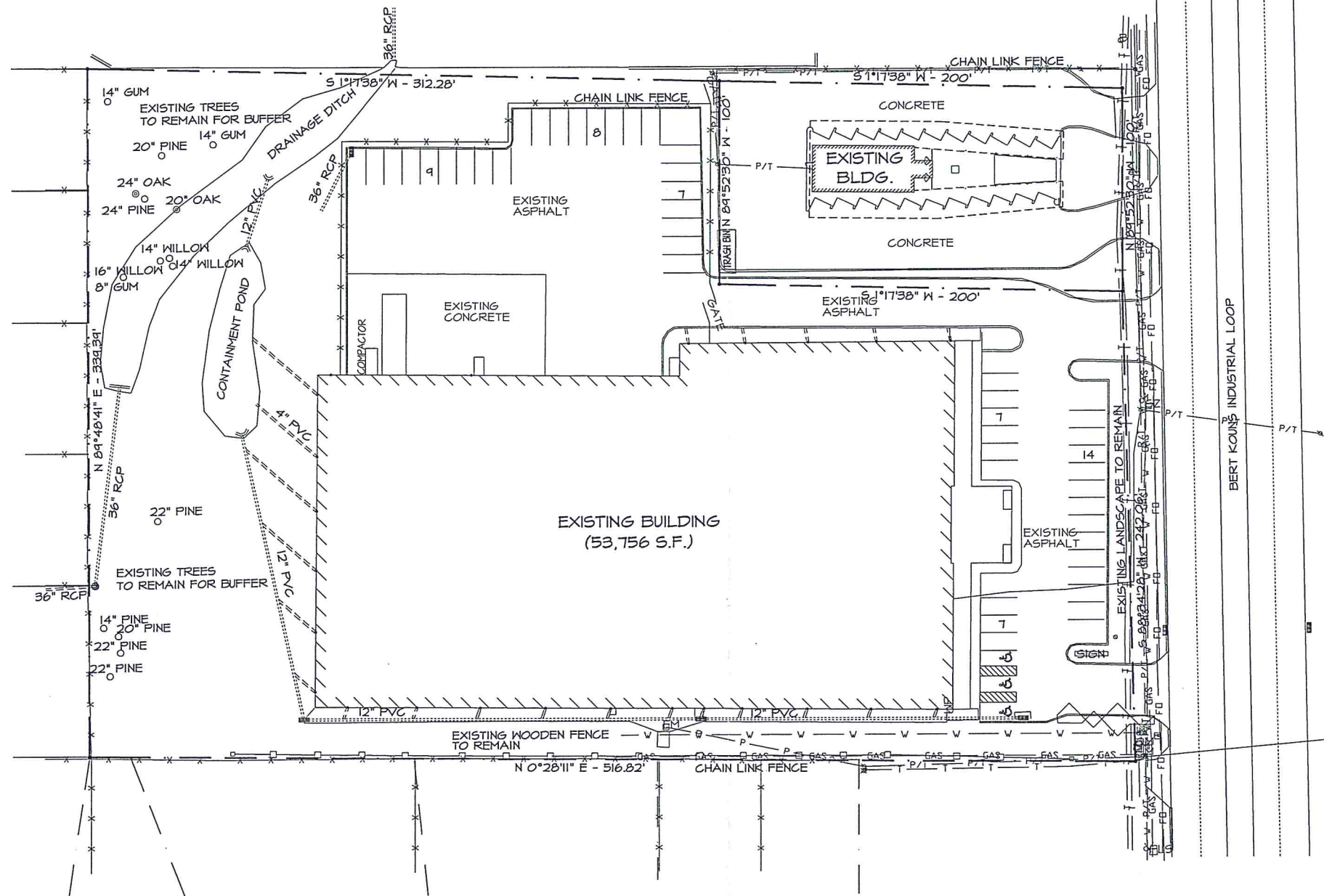

EXISTING SITE PLAN
SCALE: 1"=30'-0"



PARKING SPACES REQUIRED = 54
PARKING SPACES PROVIDED = 54

MPC APPROVED
9/21/18 Date By *AC*

C-54-18

CCD & COMMERCIAL CONSTRUCTION DEVELOPMENT
722 NORTH ASHLEY RIDGE LOOP
BOSSIERE, LA 70112
PHONE: (504) 865-2535

JSP
Joseph S. Parham
ARCHITECT
1000 W. HUNTER STREET
BOSSIERE, LA 70112
(504) 865-1227

PRELIMINARY	REVIEW	BIDDING	PERMIT	CONSTRUCTION	DATE: 06-08-18	SET #
-------------	--------	---------	--------	--------------	----------------	-------

THESE DRAWINGS AND DESIGN ARE THE PROPERTY OF JOSEPH S. PARHAM ARCHITECT. THEY ARE NOT TO BE USED, REPRODUCED, COPIED IN WHOLE OR IN PART, OR USED FOR FURNISHING INFORMATION TO OTHERS WITHOUT THE PRIOR WRITTEN CONSENT OF JOSEPH S. PARHAM ARCHITECT. ALL COMMON LAW RIGHTS OF COPYRIGHT AND OTHERWISE, ARE HEREBY SPECIFICALLY RESERVED.

Ingersoll Rand
2440 BERT KOUNS INDUSTRIAL LOOP EXPRESSWAY
SHREVEPORT, LA 71118
EXISTING SITE PLAN

PROJECT #	1960	DATE:	
DRAWN BY:		REVISION:	
CHECKED BY:			
DRAWN BY:			
CHECKED BY:			
CIVIL PLANS			
ARCH PLANS			
SHEET			

01

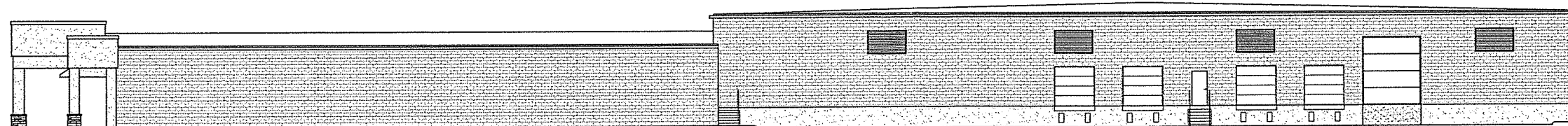
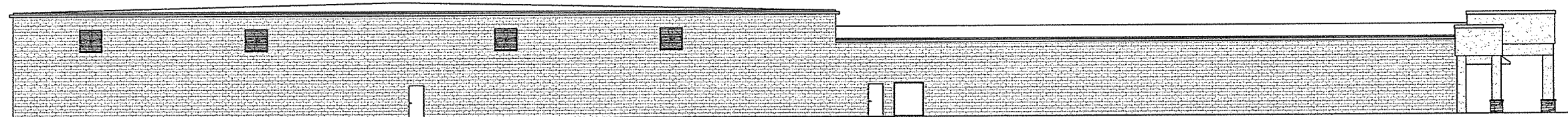
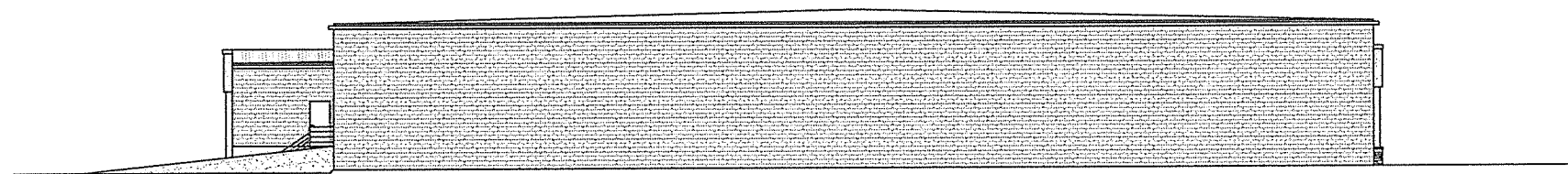
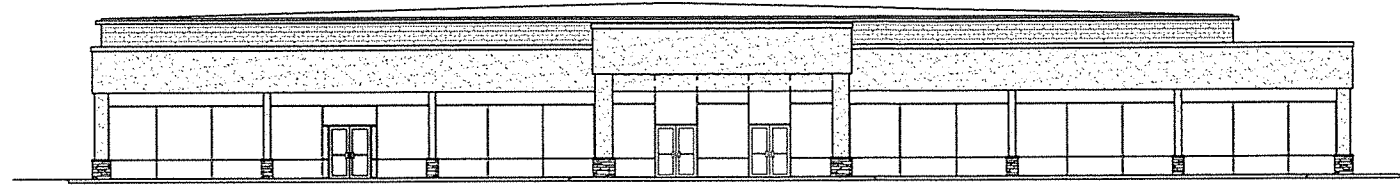

C-54-18