

!!!CAUTION!!!
 EXISTING OVERHEAD ELECTRICAL LINES, GAS LINE, WATER LINE, & UNDERGROUND TELEPHONE LINES PRESENT NEAR REQUIRED WORK. CONTRACTOR SHALL EXERCISE CAUTION WHEN WORKING NEAR EXISTING UTILITIES AND SHALL PROTECT DURING CONSTRUCTION.

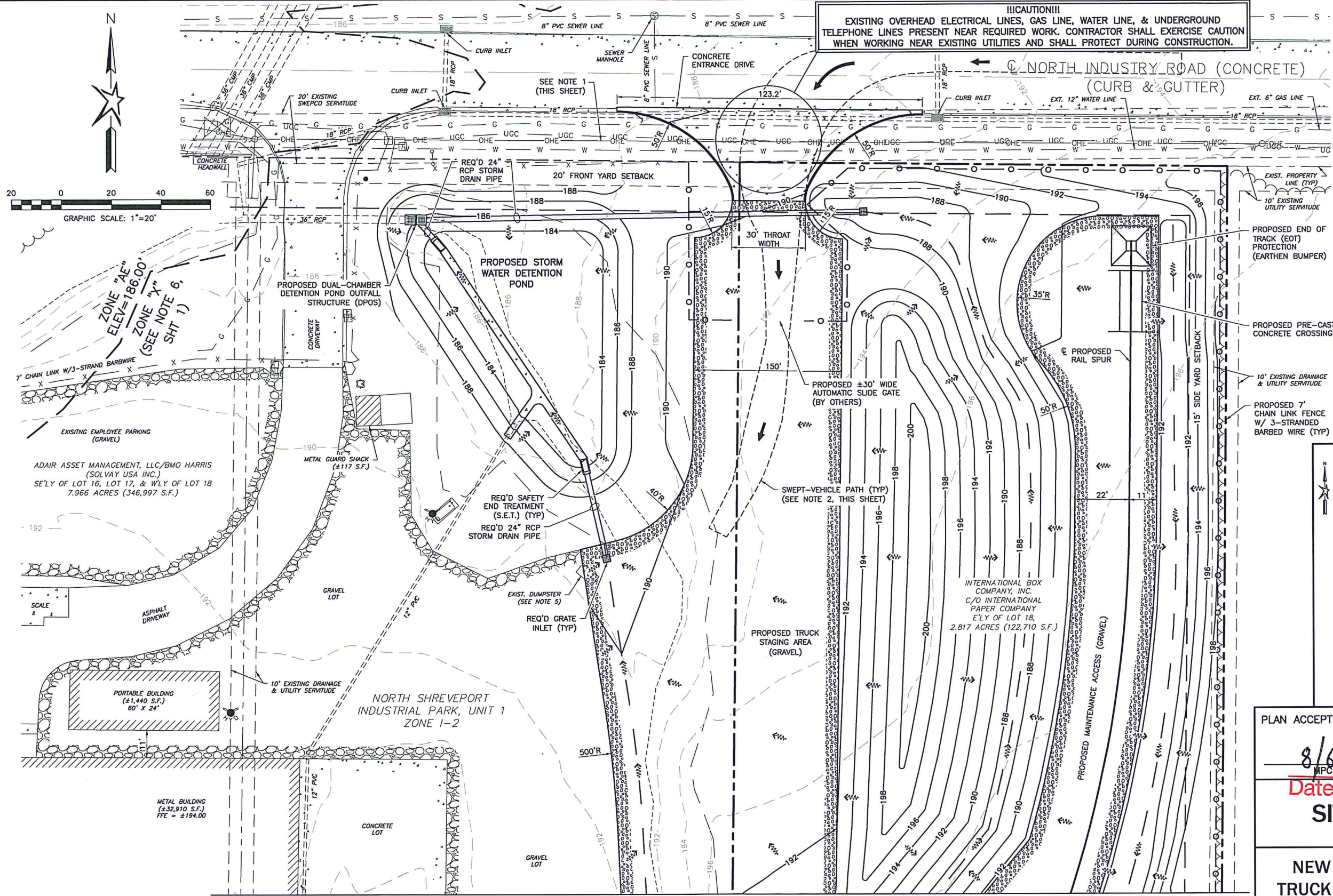

LEGEND	
GUY ANCHOR	→
POWER POLE	⊗
LIGHT POLE	⊙
TELEPHONE PEDESTAL	⊠
ELECTRIC BOX	⊞
SENSOR	⊕
NATURAL GAS VALVE	⊗
WATER VALVE	⊗
FIRE HYDRANT	⊗
ADJACENT PROPERTY LINE	- - - - -
EXISTING PROPERTY LINE	- - - - -
PROPOSED PROPERTY LINE	- - - - -
⊕ PROPOSED DITCH	- - - - -

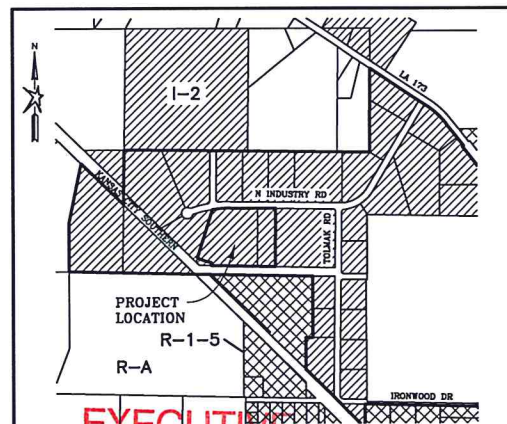

EXECUTIVE VICINITY MAP
 DIRECTOR (Refer to stipulation)

PLAN ACCEPTED FOR USE BY:
APPROVAL
 8/6/18 *[Signature]* DATE
 MPC EXECUTIVE DIRECTOR

Date By
SITE PLAN

NEW RAIL SPUR & TRUCK STAGING AREA FOR SOLVAY USA, INC.
 ±10.783 ACRES LOCATED IN LOT 18, LOT 17, & SE'LY PORTION OF LOT 16 NORTH SHREVEPORT INDUSTRIAL PARK, UNIT #1 (INST. NO. 01052557, 7/25/1985) SHREVEPORT, CADDO PARISH, LOUISIANA

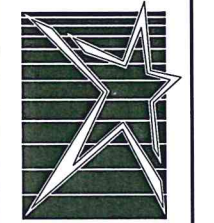

CIVIL DESIGN GROUP LLC
 A PROFESSIONAL ENGINEERING COMPANY
 601 SPRING STREET, SUITE B SHREVEPORT, LA 71101 PH 318.674.9616 FAX 318.459.9166 MGUY@CDG-APEC.COM

MATCHLINE - SHEET 3

OWNER: RONALD A. LEHMAN SOLVAY USA, INC. 504 CARNEGIE CENTER DRIVE PRINCETON, NJ 08540
 APPLICANT: ROBERT FULLERTON SOLVAY USA, INC. 5677 NORTH INDUSTRY ROAD SHREVEPORT, LA 71107
 DESIGNER: MITCH GUY, P.E. CIVIL DESIGN GROUP, LLC. 601 SPRING STREET, SUITE B SHREVEPORT, LA 71101

PRELIMINARY
 THIS DOCUMENT NOT TO BE USED FOR CONSTRUCTION, BIDDING, RECORDATION, CONVEYANCE, SALES, OR AS THE BASIS FOR THE ISSUANCE OF A PERMIT. (PREPARED BY JONATHAN "MITCH" GUY, P.E. - LA LICENSE NO. 37275)

NOTES

- NEW POWER POLE TO BE INSTALLED WEST OF PROPOSED ENTRANCE DRIVE BY UTILITY PRIOR TO CONSTRUCTION. EXISTING OVERHEAD LINE SHALL BE RAISED ACROSS ENTRANCE DRIVE TO STANDARD CLEARANCE HEIGHT.
- DESIGN VEHICLE IS WB-62 SEMI-TRAILER (TANKER TRUCK).

NOTE: IF BORDER IS LESS THAN 21" X 32", IT IS A REDUCED PRINT. SCALE REDUCED ACCORDINGLY.

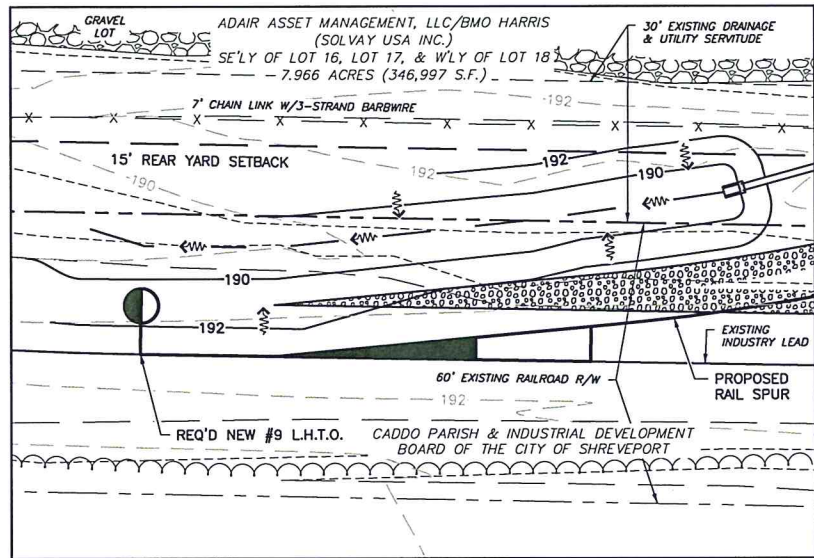

MATCHLINE - THIS SHEET

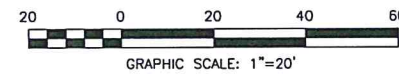
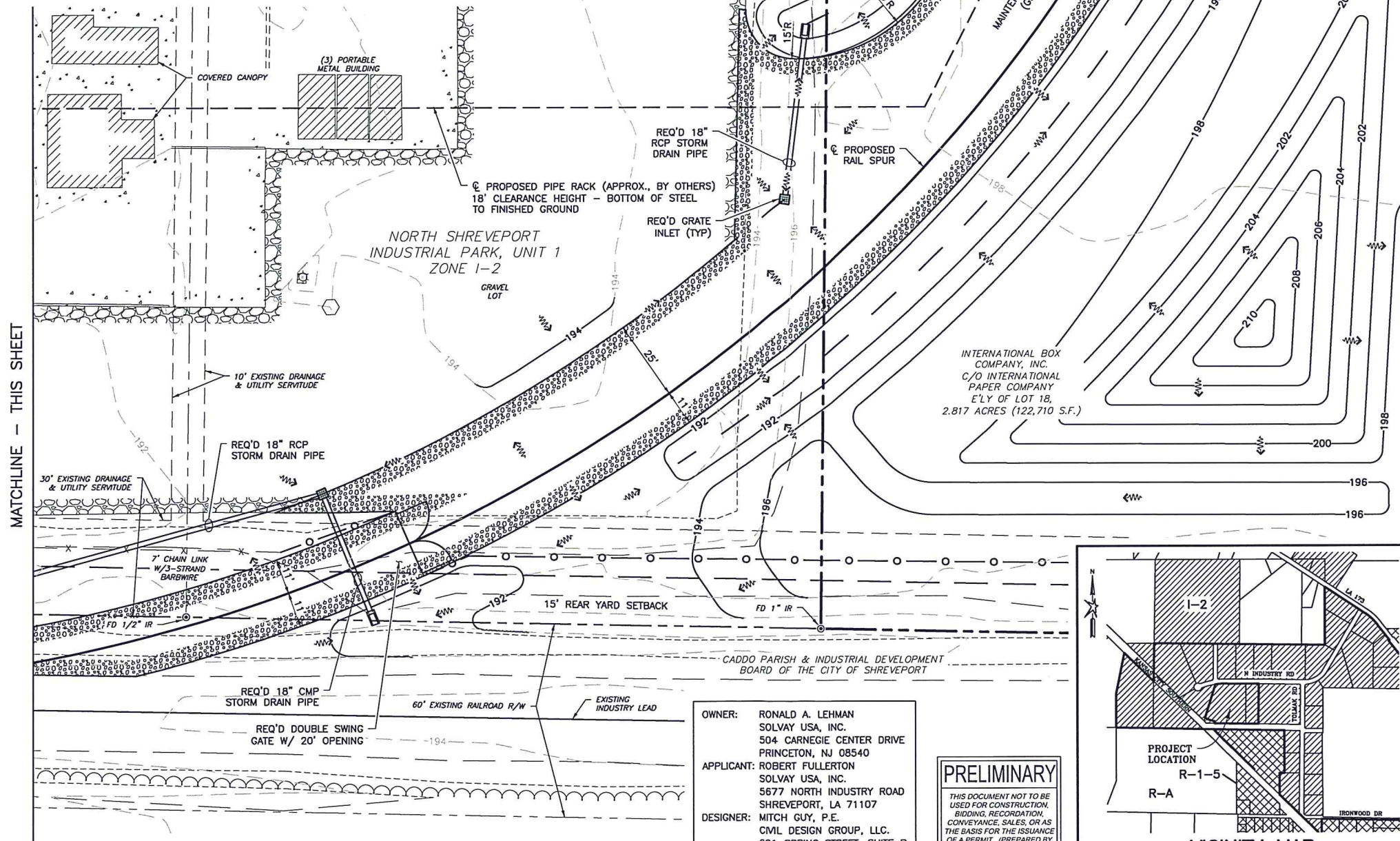

LEGEND	
GUY ANCHOR	—>
POWER POLE	⊗
LIGHT POLE	⊙
TELEPHONE PEDESTAL	⊠
ELECTRIC BOX	⊞
SENSOR	⊕
NATURAL GAS VALVE	⊗
WATER VALVE	⊗
FIRE HYDRANT	⊗
ADJACENT PROPERTY LINE	- - - -
EXISTING PROPERTY LINE	- - - -
PROPOSED PROPERTY LINE	- - - -
PROPOSED DITCH	⊞

PLAN ACCEPTED FOR USE BY: **EXECUTIVE DIRECTOR** (Refer to stipulation)
APPROVAL

MPC EXECUTIVE DIRECTOR DATE
 8/16/18
 Date **SITE PLAN** By *mguy*

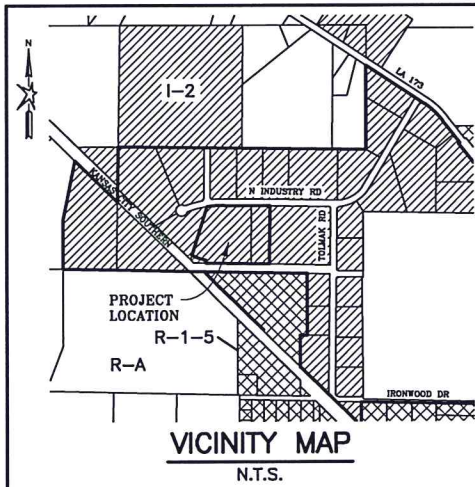

OWNER: RONALD A. LEHMAN
 SOLVAY USA, INC.
 504 CARNEGIE CENTER DRIVE
 PRINCETON, NJ 08540
 APPLICANT: ROBERT FULLERTON
 SOLVAY USA, INC.
 5677 NORTH INDUSTRY ROAD
 SHREVEPORT, LA 71107
 DESIGNER: MITCH GUY, P.E.
 CIVIL DESIGN GROUP, LLC.
 601 SPRING STREET, SUITE B
 SHREVEPORT, LA 71101

PRELIMINARY
 THIS DOCUMENT NOT TO BE USED FOR CONSTRUCTION, BIDDING, RECORDATION, CONVEYANCE, SALES, OR AS THE BASIS FOR THE ISSUANCE OF A PERMIT. PREPARED BY JONATHAN MITCH GUY, P.E. - LA LICENSE NO. 37275

NEW RAIL SPUR & TRUCK STAGING AREA FOR SOLVAY USA, INC.
 ±10.783 ACRES LOCATED IN LOT 18, LOT 17, & SE'LY PORTION OF LOT 16 NORTH SHREVEPORT INDUSTRIAL PARK, UNIT #1 (INST. NO. 01052557, 7/25/1985)
 SHREVEPORT, CADDO PARISH, LOUISIANA

CIVIL DESIGN GROUP LLC
 A PROFESSIONAL ENGINEERING COMPANY
 601 SPRING STREET, SUITE B
 SHREVEPORT, LA 71101
 PH 318.674.9616
 FAX 318.459.9166
 MGUY@CDG-APEC.COM

NOTE: IF BORDER IS LESS THAN 21" X 32", IT IS A REDUCED PRINT. SCALE REDUCED ACCORDINGLY.