

THE BOUNDARY DESCRIPTIONS SHOWN HEREIN SHALL BE CONSIDERED "FOR INFORMATION PURPOSES ONLY" AND SHALL NOT BE MISCONSTRUED AS A SIGNED, SEALED OR CERTIFIED PROFESSIONAL LAND SURVEYOR'S "PRODUCT". IF, AT ANY TIME OR FOR ANY REASON, A SIGNED, SEALED OR CERTIFIED SURVEY IS REQUIRED, A PROFESSIONAL LAND SURVEYOR SHALL BE OBTAINED PER THE LOUISIANA PROFESSIONAL LAND SURVEYOR LICENSING LAWS.

**CCD & C**  
**COMMERCIAL CONSTRUCTION & DEVELOPMENT**  
 722 NORTH ASHLEY RIDGE LOOP  
 SHREVEPORT, LA 71106  
 PHONE: (318) 865-2535

**JSP**  
*Joseph S. Fountain*  
 A. R. C. H. L. E. C.  
 7078 MAGNOLIA STREET  
 GREENWOOD, LA 71033  
 (318) 626-1227

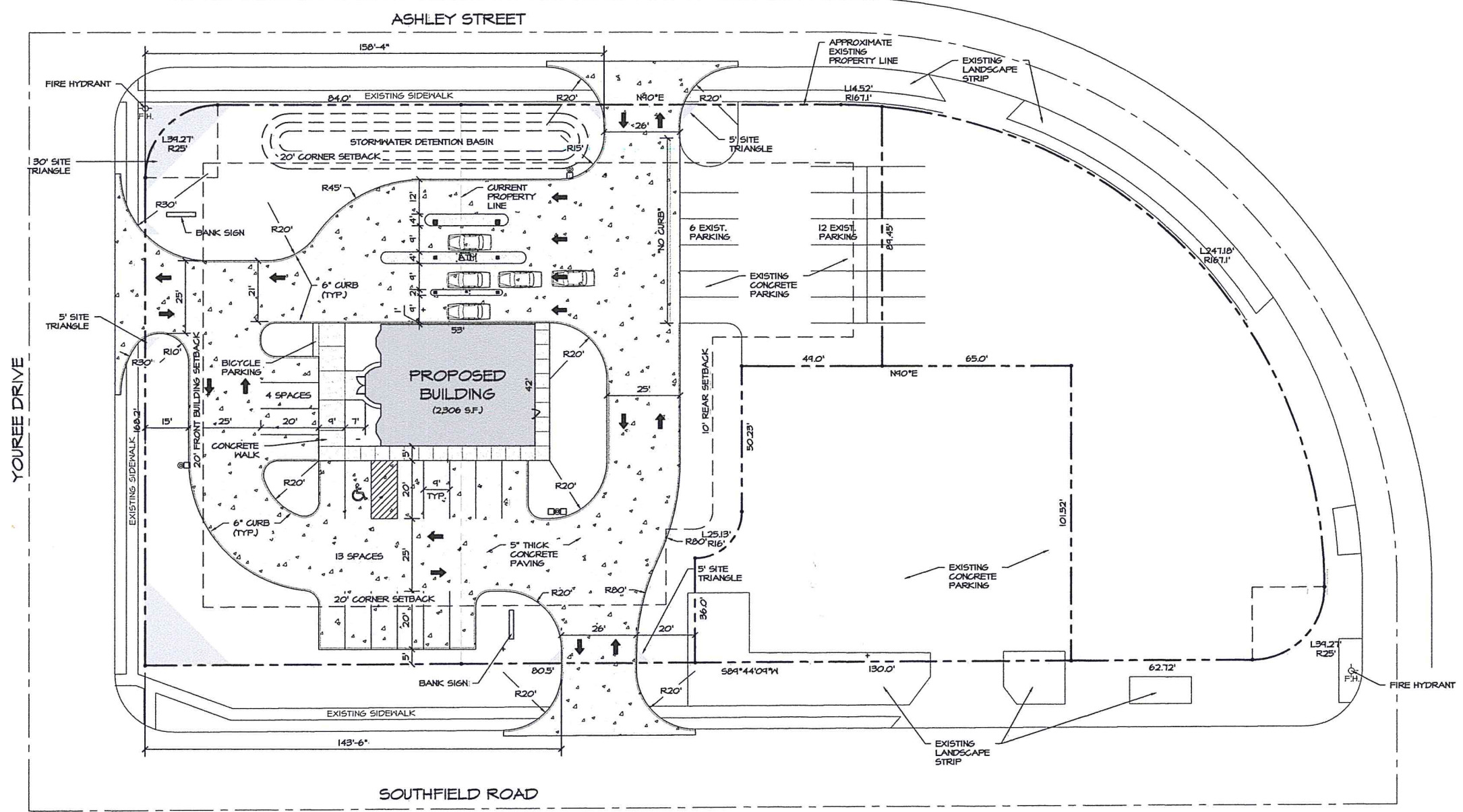

PRELIMINARY	X
REVIEW	
BIDDING	
PERMIT	
CONSTRUCTION	
DATE:	06-05-18
SET #	

THESE DRAWINGS AND DESIGN ARE THE PROPERTY OF JOSEPH S. FOUNTAIN ARCHITECT. THEY ARE SUBMITTED ON THE CONDITION THAT THEY ARE NOT TO BE USED, REPRODUCED, OR COPIED IN WHOLE OR IN PART, OR USED FOR FURNISHING INFORMATION TO OTHERS, WITHOUT THE PRIOR WRITTEN CONSENT OF JOSEPH S. FOUNTAIN ARCHITECT. ALL COMMON LAW RIGHTS OF COPYRIGHT AND OTHERWISE, ARE HEREBY SPECIFICALLY RESERVED.

PROPOSED PROJECT FOR:  
**Progressive Bank - Youree**  
 SHREVEPORT, LA

SITE PLAN

PROJECT #	1485	REVISION:		DATE:	
DRAWN BY:	SGB	CIVIL PLANS			
CHECKED BY:		ARCH PLANS			
DRAWN BY:		CHECKED BY:			
CHECKED BY:		SHEET			

**MPC APPROVED**

8/1/18 Date By *SGB*

C-41-18



**SITE PLAN**  
 SCALE: 1"=20'-0"

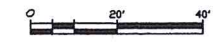

1

PRELIMINARY	
REVIEW	X
BIDDING	
PERMIT	
CONSTRUCTION	
DATE:	06-05-18
SET #	

THESE DRAWINGS AND DESIGN ARE THE PROPERTY OF JOSEPH S. PARTAIN ARCHITECT. THEY ARE NOT TO BE USED, REPRODUCED, COPIED OR IN PART, OR USED FOR FURNISHING INFORMATION TO OTHERS WITHOUT THE PRIOR WRITTEN CONSENT OF JOSEPH S. PARTAIN ARCHITECT. ALL COMMON LAW RIGHTS OF COPYRIGHT AND OTHERWISE, ARE HEREBY SPECIFICALLY RESERVED.

PROPOSED PROJECT FOR:  
**Progressive Bank - Youree**

SHREVEPORT, LA

LANDSCAPING PLAN

PROJECT #	1185	DATE:	
REVISION:			
DRAWN BY:	SGB		
CHECKED BY:			
DRAWN BY:			
CHECKED BY:			
CIVIL PLANS			
ARCH PLANS			
SHEET			

**C5**

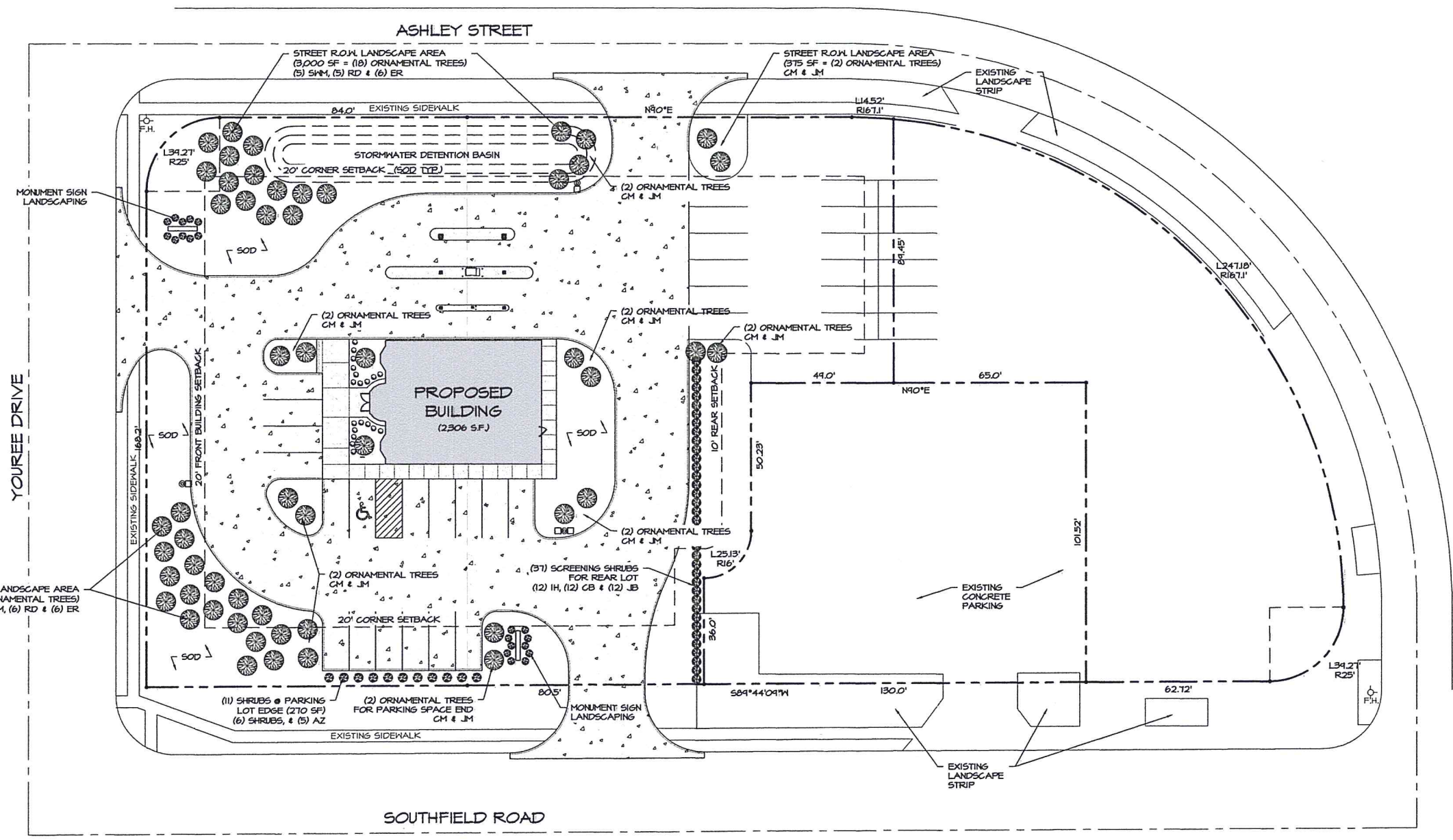

**BANK TREES (52 - NEED 5 SPECIES)**

ID	COMMON NAME	SCIENTIFIC NAME	EXISTING SIZE	PROPOSED SIZE	QUANTITY	% OF TOTAL
CM	GRAPE MYRTLE	LASERSTROEMIA INDICA		2'	9	17.5%
SNM	SOUTHERN WAX MYRTLE	MYRICA CERIFERA		2'	11	21%
JM	JALANESE MAPLE	ACER PALMATUM		2'	9	17.5%
RD	ROUGH-LEAF DOGWOOD	CORNUS DRUMMONDII		2'	11	21%
ER	EASTERN RED BUD	CERCIS CANADENSIS		2'	12	23%

**BANK SHRUBS (48 - NEED 5 SPECIES)**

ID	COMMON NAME	SCIENTIFIC NAME	EXISTING HEIGHT	PROPOSED HEIGHT	QUANTITY	% OF TOTAL
JB	JAPANESE BARBERRY	BERBERIS THUNBERGII		36"	13	27%
IH	INDIAN HAWTHORN	RHAPHIOLEPIS INDICA		36"	12	25%
CB	COMMON BOXWOOD	BUXIS SEMPERVIRENS		36"	12	25%
C	CLEYERA	TERNSTROEMIA GYMNANTHERA		36"	5	10.5%
AZ	AZALEA	RHODODENDRON SPP		3'	6	12.5%

**MPC APPROVED**  
 8/1/18  
 Date By

C-41-18

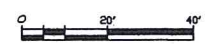

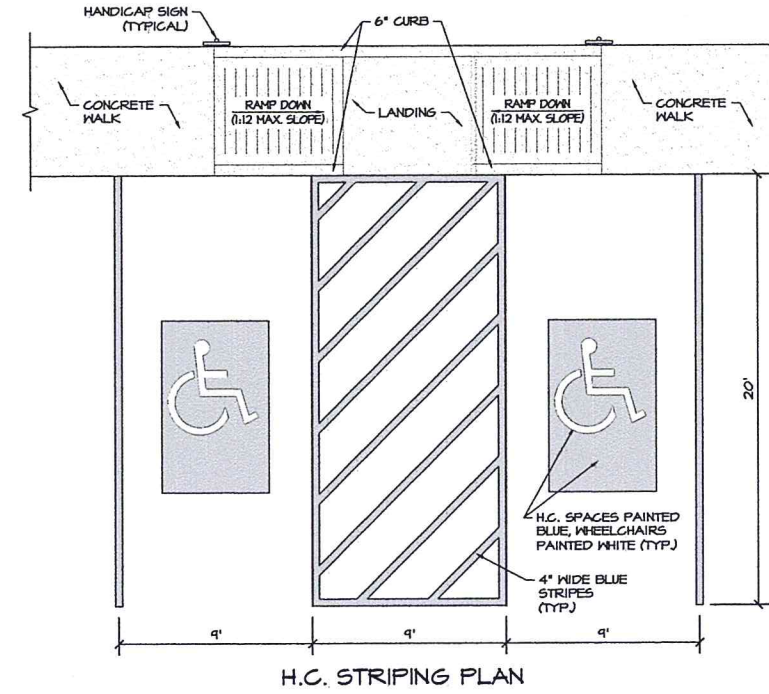
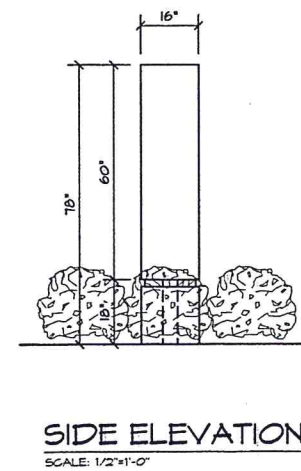
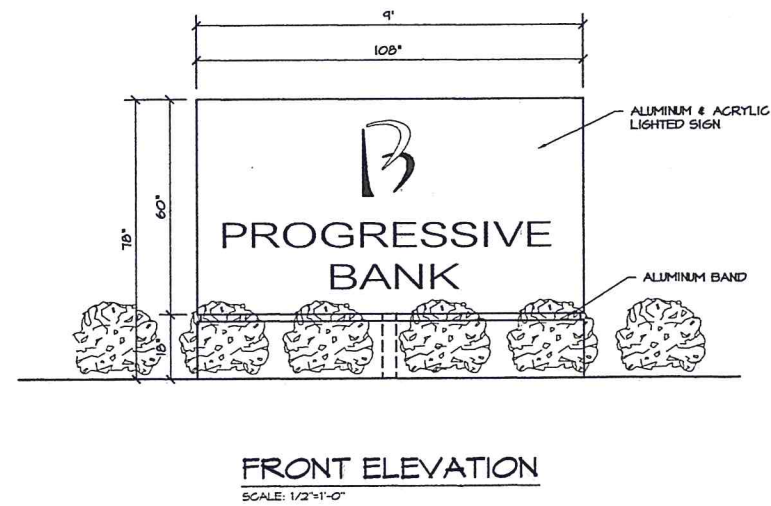
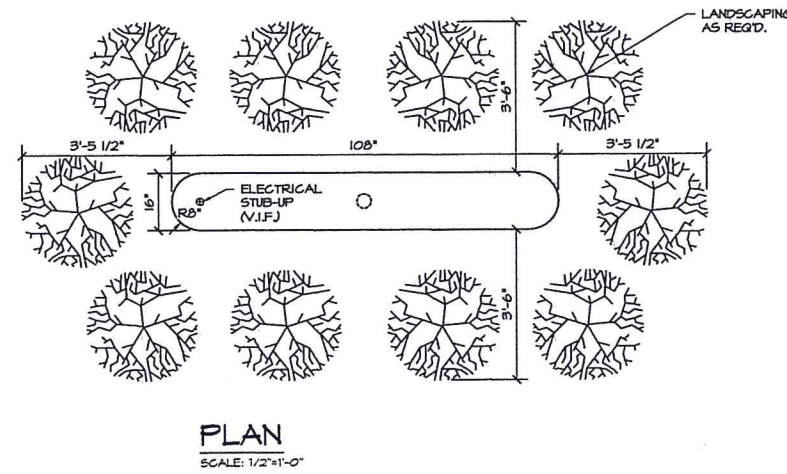
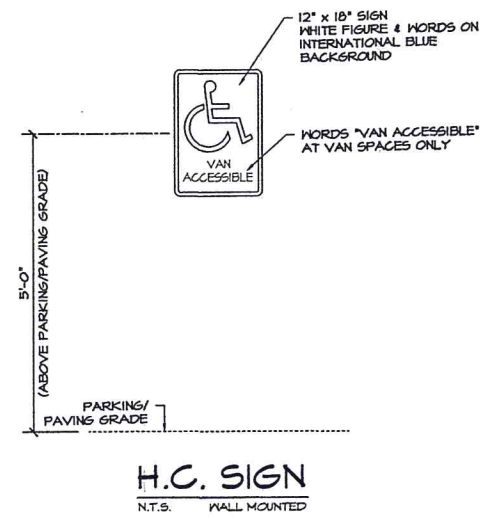
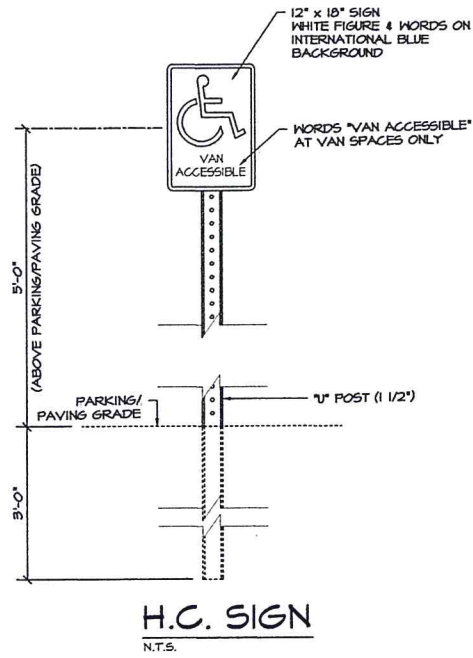

**CCD & C**  
COMMERCIAL  
CONSTRUCTION  
&  
DEVELOPMENT  
722 NORTH ASHLEY RIDGE LOOP  
SHREVEPORT, LA 71106  
PHONE: (318) 865-2835

**JSP**  
Joseph S. Fentiman  
ARCHITECT  
208 W. MAGNOLIA STREET  
SHREVEPORT, LA 71101  
(318) 638-1227

PRELIMINARY	
REVIEW	X
BIDDING	
PERMIT	
CONSTRUCTION	
DATE:	06-05-18
SET #	

THESE DRAWINGS AND DESIGN ARE THE PROPERTY OF JOSEPH S. FENTIMAN ARCHITECT. THEY ARE NOT TO BE USED, REPRODUCED, OR COPIED IN WHOLE OR IN PART, OR USED FOR FURNISHING INFORMATION TO OTHERS, WITHOUT THE PRIOR WRITTEN CONSENT OF JOSEPH S. FENTIMAN ARCHITECT. ALL COMMON LAW RIGHTS OF COPYRIGHT AND OTHERWISE, ARE HEREBY SPECIFICALLY RESERVED.

PROPOSED PROJECT FOR:  
**Progressive Bank - Youree**  
SHREVEPORT, LA

SITE DETAILS

PROJECT #	1485	DATE:	
DRAWN BY:	SGB	REVISION:	
CHECKED BY:			
DRAWN BY:			
CHECKED BY:			
CIVIL PLANS			
ARCH PLANS			
SHEET			

**MPC APPROVED**  
8/1/18 Date By  
C-91-18

C1.1

THE BOUNDARY DESCRIPTIONS SHOWN HEREIN SHALL BE CONSIDERED "FOR INFORMATION PURPOSES ONLY" AND SHALL NOT BE MISCONSTRUED AS A SIGNED, SEALED OR CERTIFIED PROFESSIONAL LAND SURVEYOR'S "PRODUCT". IF, AT ANY TIME OR FOR ANY REASON, A SIGNED, SEALED OR CERTIFIED SURVEY IS REQUIRED, A PROFESSIONAL LAND SURVEYOR SHALL BE OBTAINED PER THE LOUISIANA PROFESSIONAL LAND SURVEYOR LICENSING LAWS.

**CCD & COMMERCIAL CONSTRUCTION & DEVELOPMENT**  
 722 NORTH ASHLEY RIDGE LOOP  
 SHREVEPORT, LA 71106  
 PHONE: (318) 865-2535

**JSP**  
*Joseph S. Pate*  
 7078 MACANOLA'S STREET, #1033  
 ORLEANS, LA 70118  
 (504) 885-1227

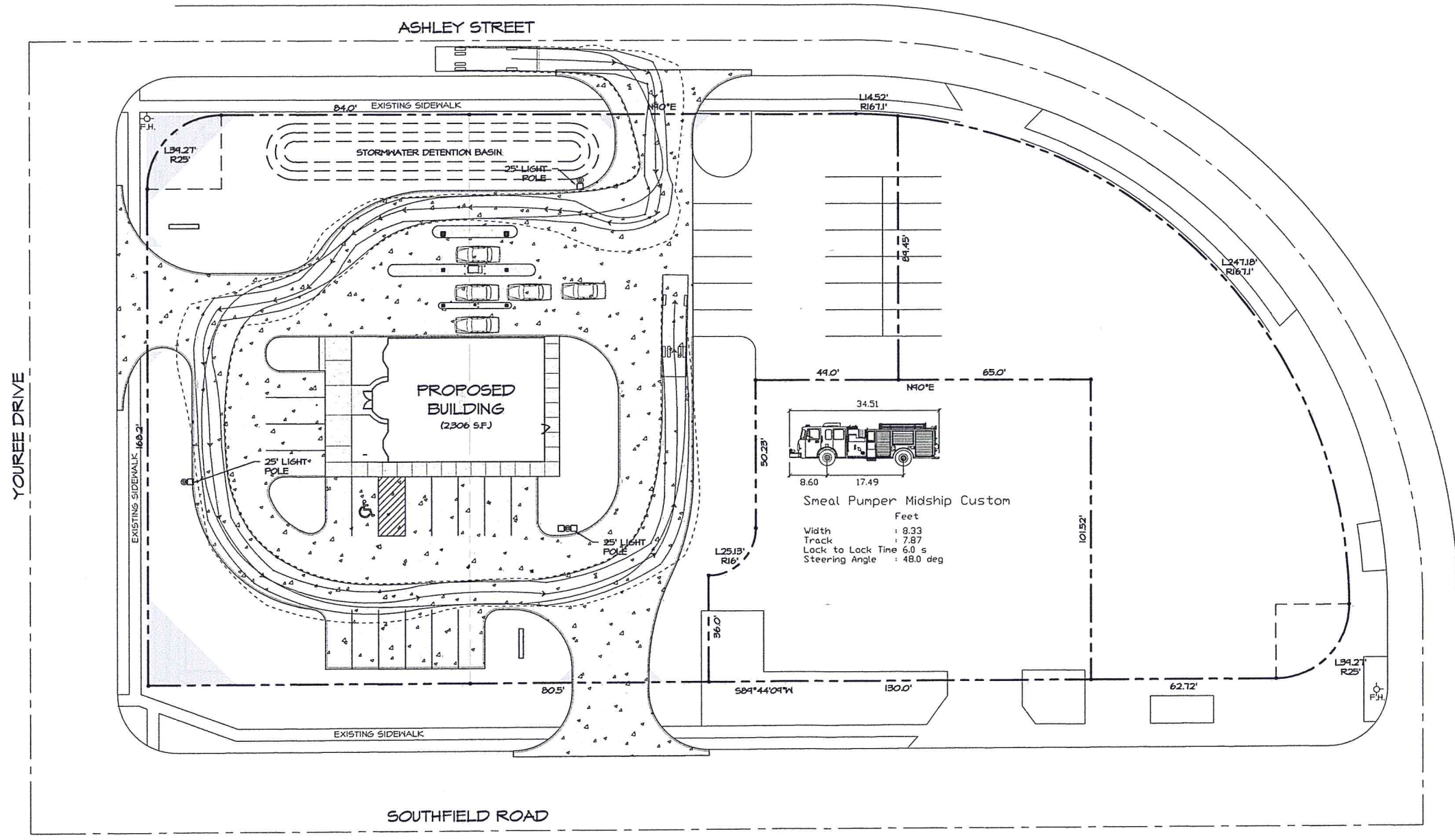

PRELIMINARY	
REVIEW	X
BIDDING	
PERMIT	
CONSTRUCTION	
DATE:	06-05-18
SET #	

THESE DRAWINGS AND DESIGN ARE THE PROPERTY OF JOSEPH S. PATE ARCHITECT. THEY ARE NOT TO BE USED, REPRODUCED, OR COPIED IN WHOLE OR IN PART, OR USED FOR FURNISHING INFORMATION TO OTHERS WITHOUT THE PRIOR WRITTEN CONSENT OF JOSEPH S. PATE ARCHITECT. ALL COMMON LAW RIGHTS OF COPYRIGHT AND OTHERWISE, ARE HEREBY SPECIFICALLY RESERVED.

PROPOSED PROJECT FOR:  
**Progressive Bank - Youree**  
 SHREVEPORT, LA  
 SITE PLAN - EMERG. VEHICLE

PROJECT #	1985	REVISION:		DATE:	
DRAWN BY:	SGB				
CHECKED BY:					
DRAWN BY:					
CHECKED BY:					
CIVIL PLANS					
ARCH PLANS					
SHEET	<b>C1-Y</b>				

**MPC APPROVED**  
 8/1/18 Date By *AK*

C-41-18

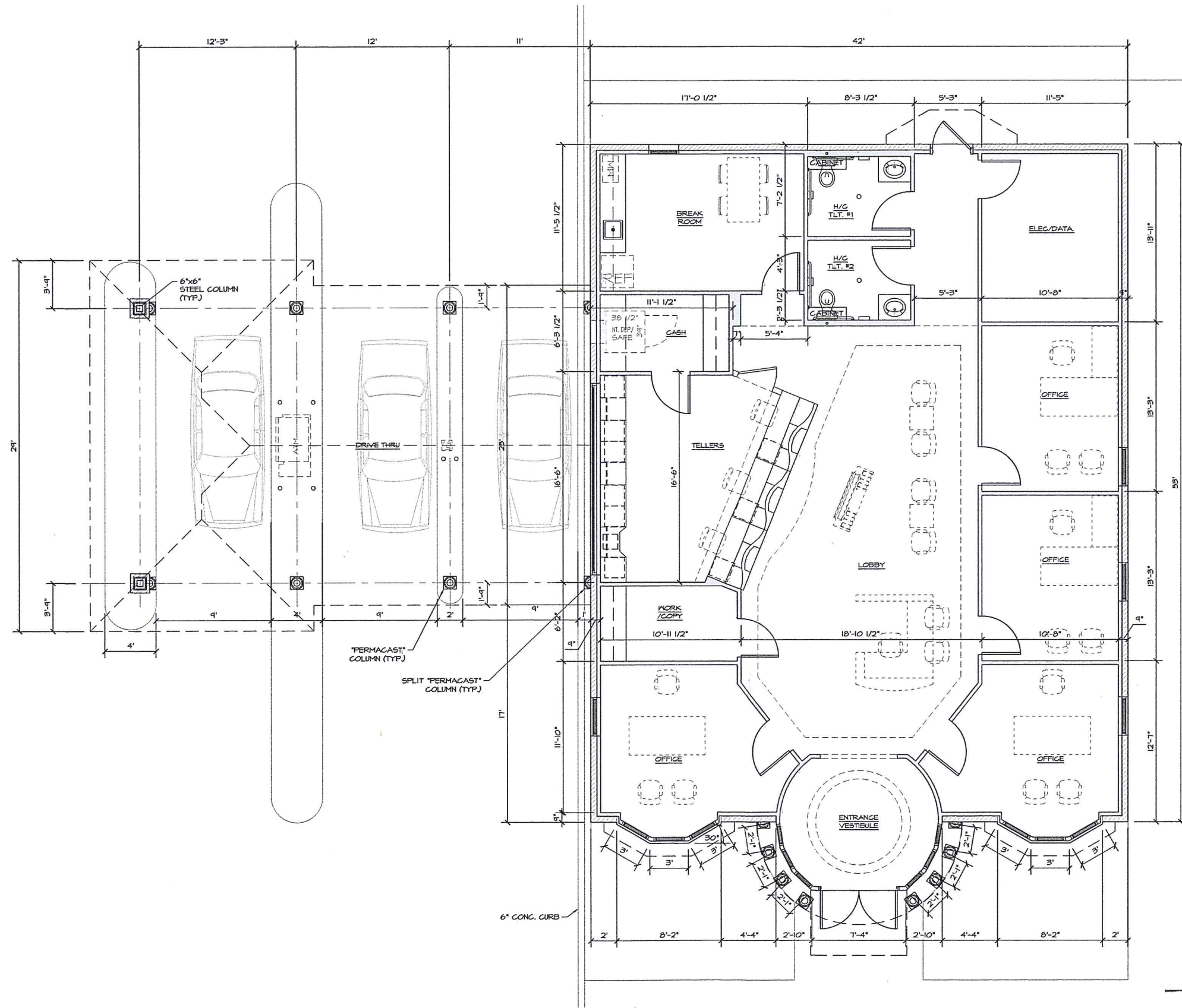

**MPC APPROVED**

8/1/18 Date By *ae*

*C-41-18*

NOTE: ALL FURNITURE AND FIXTURES AS DENOTED BY DASHED LINES SHALL BE FURNISHED AND INSTALLED BY OWNER.  
NOTE: ALL DIMENSIONS ARE FROM FRAMING TO FRAMING, UNLESS OTHERWISE NOTED.

PRELIMINARY	
REVIEW	X
BIDDING	
PERMIT	
CONSTRUCTION	
DATE:	06-05-18
SET #	

THESE DRAWINGS AND DESIGN ARE THE PROPERTY OF JOSEPH S. PARTAIN ARCHITECT. THEY ARE NOT TO BE USED, REPRODUCED, OR COPIED IN WHOLE OR IN PART, OR USED FOR FURNISHING INFORMATION TO OTHERS WITHOUT THE PRIOR WRITTEN CONSENT OF JOSEPH S. PARTAIN ARCHITECT. ALL COMMON LAW RIGHTS OF COPYRIGHT AND OTHERWISE, ARE HEREBY SPECIFICALLY RESERVED.

PROPOSED PROJECT FOR:  
**Progressive Bank - Youree**

SHREVEPORT, LA

FLOOR PLAN

PROJECT #	1485	REVISION:		DATE:	
DRAWN BY:	SGB	CIVIL PLANS			
CHECKED BY:		ARCH PLANS			
DRAWN BY:		CHECKED BY:			
CHECKED BY:					
					<b>A1</b>

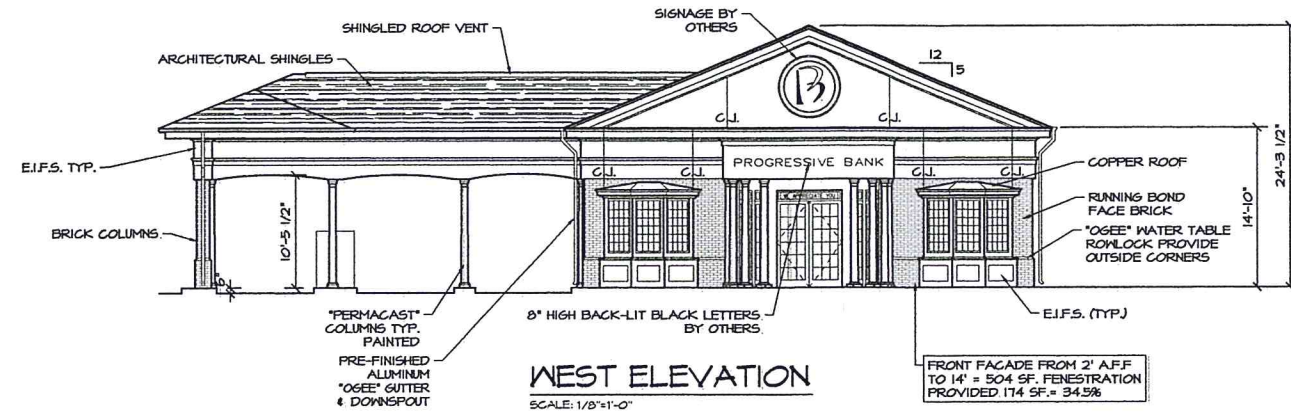

**WEST ELEVATION**  
SCALE: 1/8"=1'-0"

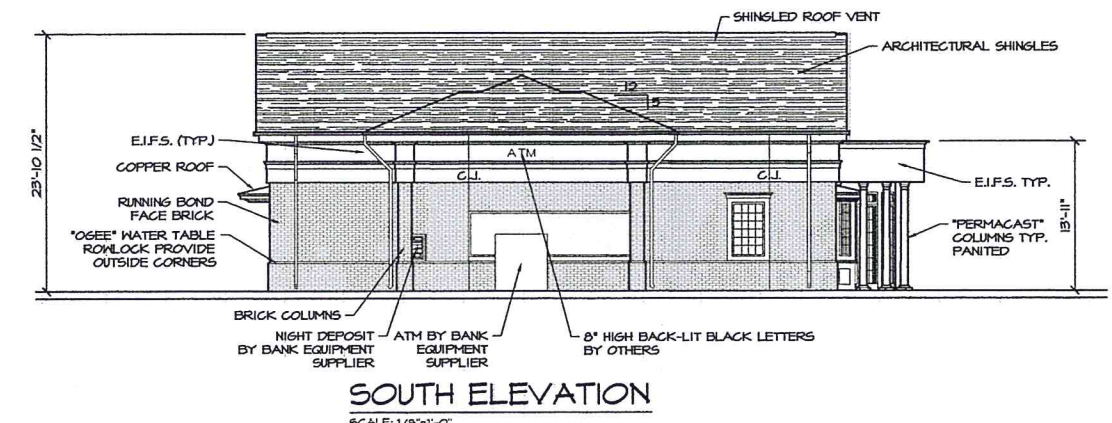

**SOUTH ELEVATION**  
SCALE: 1/8"=1'-0"

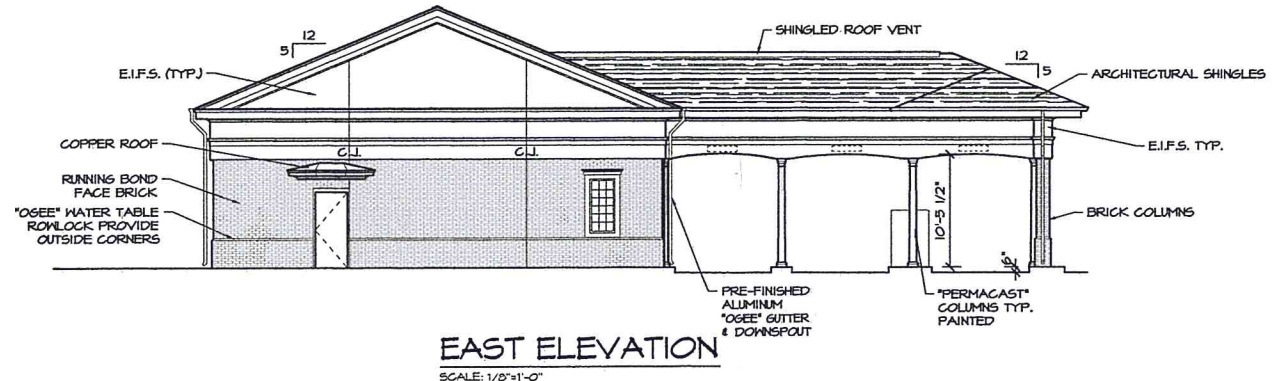

**EAST ELEVATION**  
SCALE: 1/8"=1'-0"

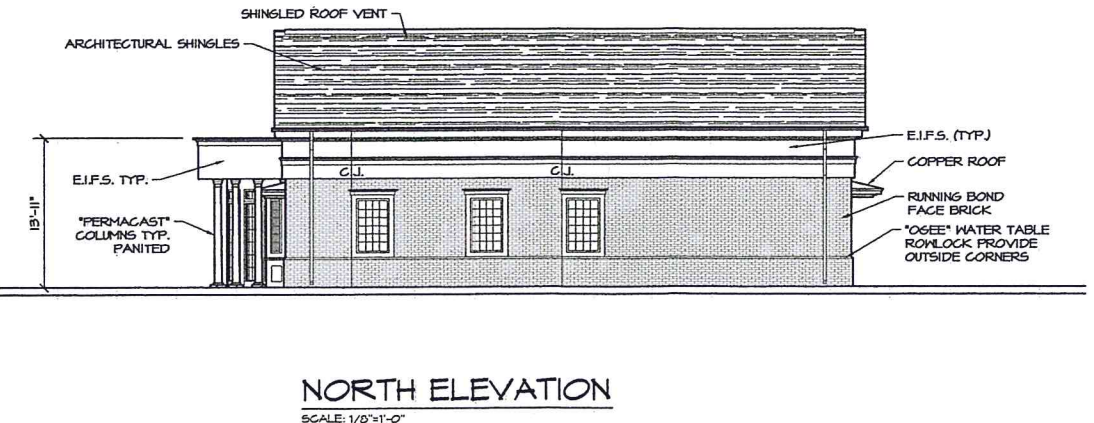

**NORTH ELEVATION**  
SCALE: 1/8"=1'-0"

**CCD & C**  
COMMERCIAL CONSTRUCTION & DEVELOPMENT  
722 NORTH ASHLEY RIDGE LOOP  
SHREVEPORT, LA 71106  
PHONE: (318) 865-2835

**JSP**  
Joseph S. Dantin  
A. R. C. H. I. T. E. C. O.  
7078 MAGNOLIA STREET  
SHREVEPORT, LA 71105  
(318) 628-1227

PRELIMINARY	X
REVIEW	
BIDDING	
PERMIT	
CONSTRUCTION	
DATE:	06-05-18
SET #	

THESE DRAWINGS AND DESIGN ARE THE PROPERTY OF JOSEPH S. DANTIN ARCHITECT. THEY ARE NOT TO BE USED, REPRODUCED, OR COPIED IN WHOLE OR IN PART, OR USED FOR FURNISHING INFORMATION TO OTHERS, WITHOUT THE PRIOR WRITTEN CONSENT OF JOSEPH S. DANTIN ARCHITECT. ALL COMMON LAW RIGHTS OF COPYRIGHT AND OTHERWISE, ARE HEREBY SPECIFICALLY RESERVED.

PROPOSED PROJECT FOR:  
**Progressive Bank - Youree**

SHREVEPORT, LA

EXTERIOR ELEVATIONS

**MPC APPROVED**

8/1/18 Date By *ae*

C-41-18

PROJECT #	1825	DATE:	
DRAWN BY:	SGB	REVISION:	
CHECKED BY:			
DRAWN BY:			
CHECKED BY:			
CIVIL PLANS			
ARCH PLANS			
SHEET			

**A2**

# Untitled Map

Write a description for your map

Legend

THE BOUNDARY DESCRIPTIONS SHOWN HEREIN SHALL BE CONSIDERED TO BE INFORMATIONAL PURPOSES ONLY, AND SHALL NOT BE MISCONSTRUED AS A SIGNED, SEALED OR CERTIFIED PROFESSIONAL LAND SURVEYOR'S PRODUCT. IF, AT ANY TIME OR FOR ANY REASON, A SIGNED, SEALED OR CERTIFIED SURVEY IS REQUIRED, A PROFESSIONAL LAND SURVEYOR SHALL BE OBTAINED PER THE LOUISIANA PROFESSIONAL LAND SURVEYOR LICENSING LAWS.

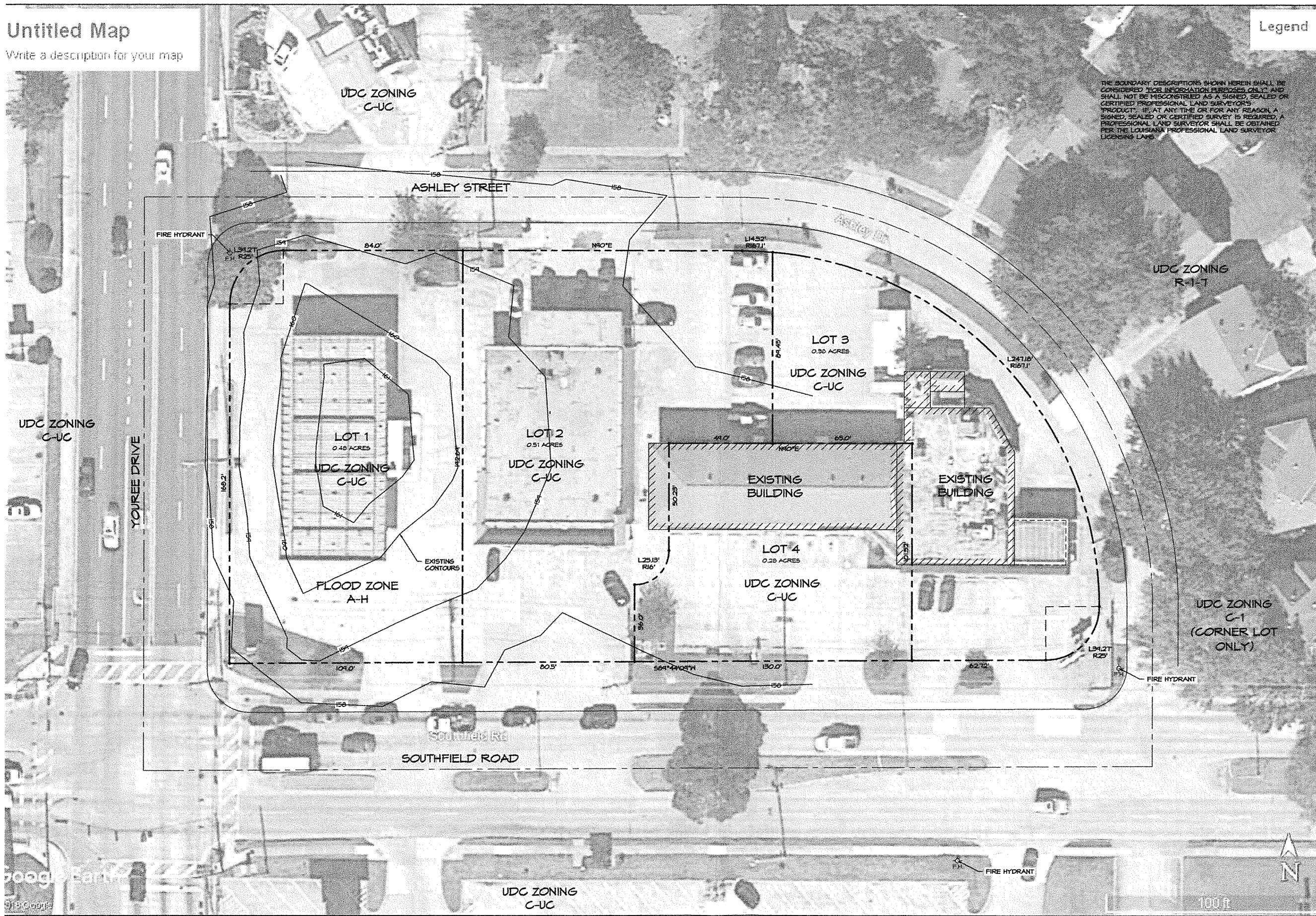

**CCD & C**  
**COMMERCIAL CONSTRUCTION & DEVELOPMENT**  
 722 NORTH ASHLEY RIDGE LOOP  
 SHREVEPORT, LA 71106  
 PHONE: (318) 865-2535

**JSP**  
*Joseph S. Parnham*  
 REGISTERED PROFESSIONAL LAND SURVEYOR  
 707A MAGNOLIA STREET  
 GREENWOOD, LA 71033  
 (504) 658-1221

PRELIMINARY	
REVIEW	X
BIDDING	
PERMIT	
CONSTRUCTION	
DATE	06-05-18
SET #	

THESE DRAWINGS AND DESIGN ARE THE PROPERTY OF JOSEPH S. PARNHAM ARCHITECT. THEY ARE SUBMITTED UNDER THE CONDITION THAT THEY ARE NOT TO BE USED, REPRODUCED, OR COPIED IN WHOLE OR IN PART, OR USED FOR FURNISHING INFORMATION TO OTHERS WITHOUT THE PRIOR WRITTEN CONSENT OF JOSEPH S. PARNHAM ARCHITECT. ALL COMMON LAW RIGHTS OF COPYRIGHT AND OTHERWISE, ARE HEREBY SPECIFICALLY RESERVED.

PROPOSED PROJECT FOR:  
**Progressive Bank - Youree**  
 SHREVEPORT, LA

EXISTING SITE AERIAL

PROJECT #	1485	DATE:	
REVISION:			
DRAWN BY:	SGB		
CHECKED BY:			
DRAWN BY:			
CHECKED BY:			
CIVIL PLANS			
ARCH PLANS			
SHEET			

**C-A**

**EXISTING SITE AERIAL**  
 SCALE: 1"=20'-0"

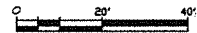

100 FT