

R3-2

NO LEFT TURN SIGN

N.T.S.

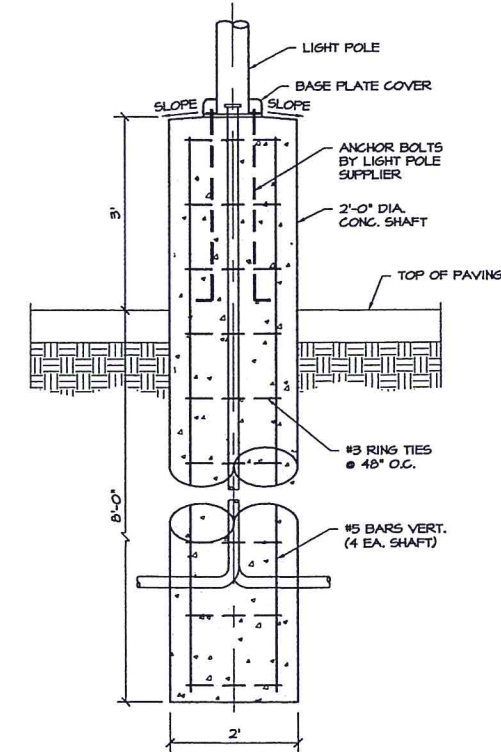

DETAIL - LIGHT POLE BASE
N.T.S.

**EXECUTIVE
DIRECTOR
APPROVAL**

4/5/18 Date By *Muj.*
(Refer to stipulation)



SITE PLAN
SCALE: 1"=20'-0"

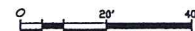

CCD & C
COMMERCIAL
CONSTRUCTION
&
DEVELOPMENT
722 NORTH ASHLEY RIDGE LOOP
SHREVEPORT, LA 71106
PHONE: (504) 866-2535

JSP
Joseph S. Fortain
ARCHITECT
1000 WOODLAND AVE SUITE 100
GREENWOOD, LA 71030
(504) 839-1227

PRELIMINARY									
REVIEW	X								
BIDDING									
PERMIT									
CONSTRUCTION									
DATE:	02-06-18								
SET #	1								

THESE DRAWINGS AND DESIGN ARE THE PROPERTY OF JOSEPH S. FORTAIN ARCHITECT. THEY ARE SUBMITTED UNDER THE CONDITION THAT THEY ARE NOT TO BE USED, REPRODUCED, OR COPIED IN WHOLE OR IN PART, OR USED FOR FURNISHING INFORMATION TO OTHERS, WITHOUT THE PRIOR WRITTEN CONSENT OF JOSEPH S. FORTAIN ARCHITECT. ALL COMMON LAW RIGHTS OF COPYRIGHT AND OTHERWISE, ARE HEREBY SPECIFICALLY RESERVED.

PROPOSED PROJECT FOR:
Tommy Car Wash (Bert Kouns)
XPRESS CARWASH
404 West Bert Kouns
SHREVEPORT, LA 71106

SITE PLAN

PROJECT #	1440	DATE:	
DRAWN BY:	SGB	REVISION:	
CHECKED BY:		CIVIL PLANS	
DRAWN BY:		ARCH PLANS	
CHECKED BY:		SHEET	01

THESE DRAWINGS AND DESIGN ARE THE PROPERTY OF JOSEPH S. PARTAIN ARCHITECT. THEY ARE NOT TO BE USED, REPRODUCED, OR COPIED IN WHOLE OR IN PART, OR USED FOR FURNISHING INFORMATION TO OTHERS WITHOUT THE PRIOR WRITTEN CONSENT OF JOSEPH S. PARTAIN ARCHITECT. ALL COMMON LAW RIGHTS OF COPYRIGHT AND OTHERWISE, ARE HEREBY SPECIFICALLY RESERVED.

PROPOSED PROJECT FOR:
Tommy Car Wash (Bert Kouns)
XPRESS CARWASH
 404 West Bert Kouns
 SHREVEPORT, LA 71106

LANDSCAPING PLAN

PROJECT #	1940	DATE:	
REVISION:			
DRAWN BY:	SGB		
CHECKED BY:			
DRAWN BY:			
CHECKED BY:			
CIVIL PLANS			
ARCH PLANS			
SHEET			

C5

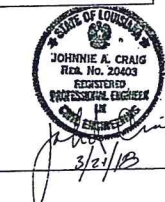

EXECUTIVE DIRECTOR APPROVAL
 Date 4/5/18 By MJG
 (Refer to Stipulation)

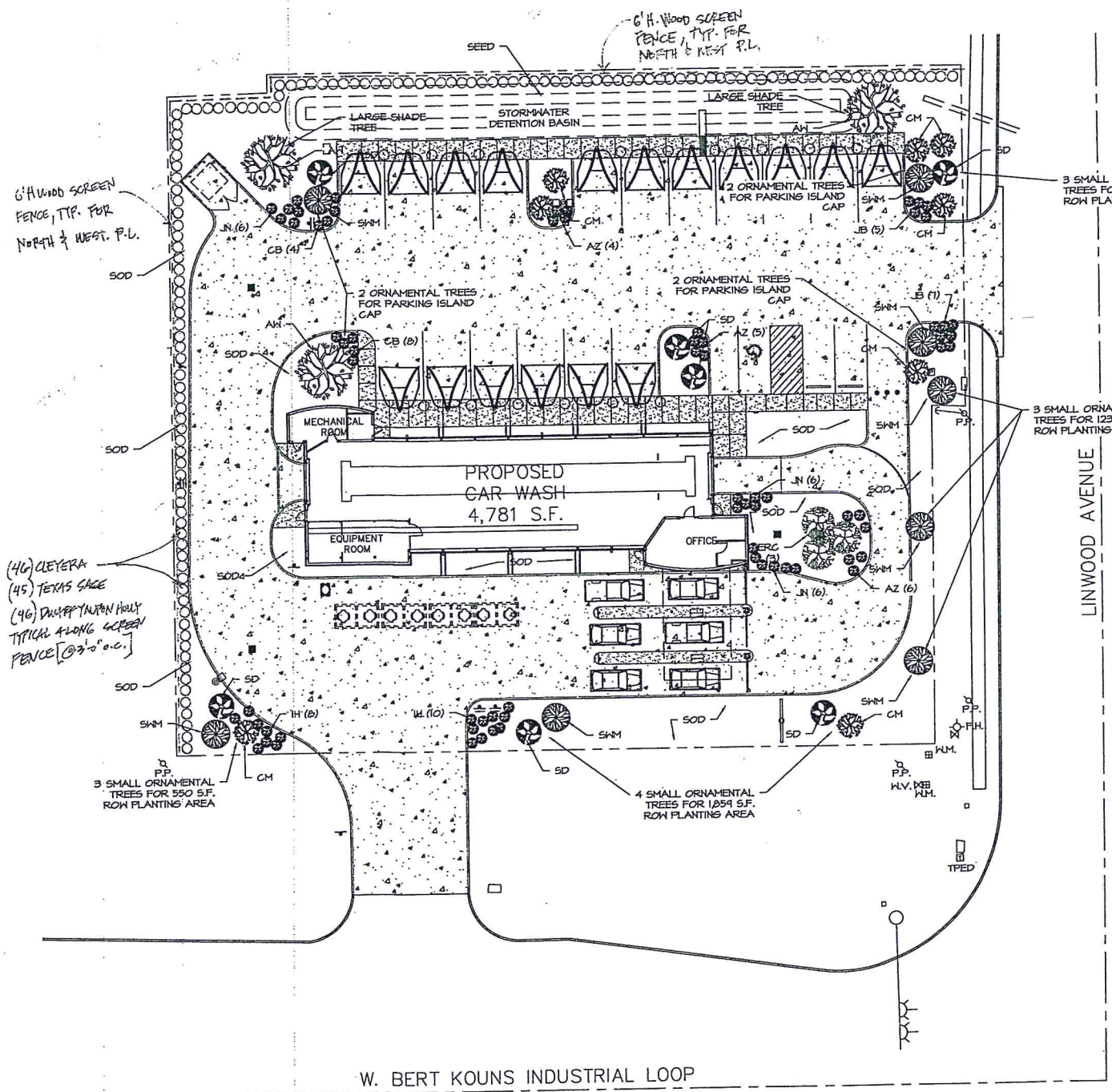

TREES						
ID	COMMON NAME	SCIENTIFIC NAME	PROPOSED SIZE (DBH)	QUANTITY	%OF TOTAL	
SMALL TREES (10' - 25')	CM	GRAPE MYRTLE	LAGERSTROEMIA INDICA	2"	6	26.7%
	SNM	SOUTHERN WAX MYRTLE	MYRTICA CERIFERA	2"	6	26.7%
	SD	STIFF DOGWOOD	CORNUS FOENICIA	2"	7	23.3%
MEDIUM TREES (26' - 49')	ERC	EASTERN RED CEDAR	JUNIPERUS VIRGINIANA	2"	4	13.3%
LARGE TREES (50' +)	AM	ASH, WHITE	FRAXINUS AMERICANA	3"	3	10%
				TOTAL	30	100%

SHRUBS						
ID	COMMON NAME	SCIENTIFIC NAME	PROPOSED HEIGHT	QUANTITY	%OF TOTAL	
AZ	AZALEA	RHODODENDRON SPP.	36" - 48"	15	7%	
CB	COMMON BOXWOOD	BUXUS SEMPERVIRENS	36"	12	5.7%	
IH	INDIAN HAWTHORN	RHAPHIOLEPIS INDICA	36"	10	8.5%	
JB	JAPANESE BARBERRY	BERBERIS THUNBERGII	36"	12	5.7%	
JN	JUNIPER	JUNIPERUS SPP.	24"	10	8.5%	
CY	CLEYERA	TERMISTROEMIA GYMNANTHERA	36"	46	21.7%	
TS	TEXAS SAGE	LEUCOPHYLLUM FRUTESCENS	36"	45	21.2%	
DH	DWARF YAUPOH HOLLY	ILEX VOMITORIA 'NANA'	36"	46	21.7%	
				TOTAL	212	100%

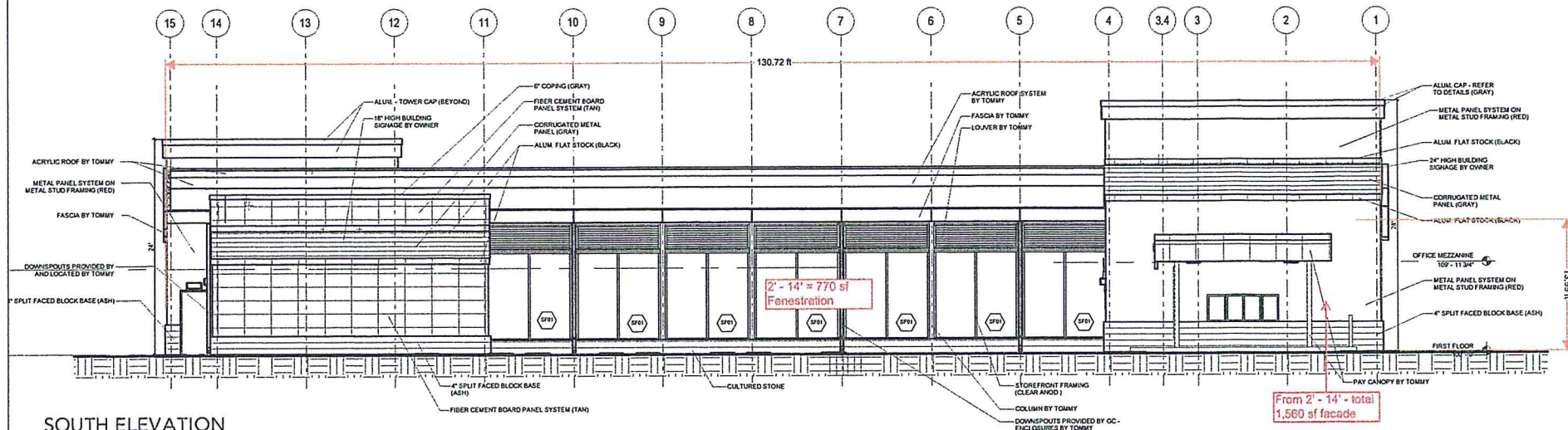

SOUTH ELEVATION
 SCALE: 1/8" = 1'-0"

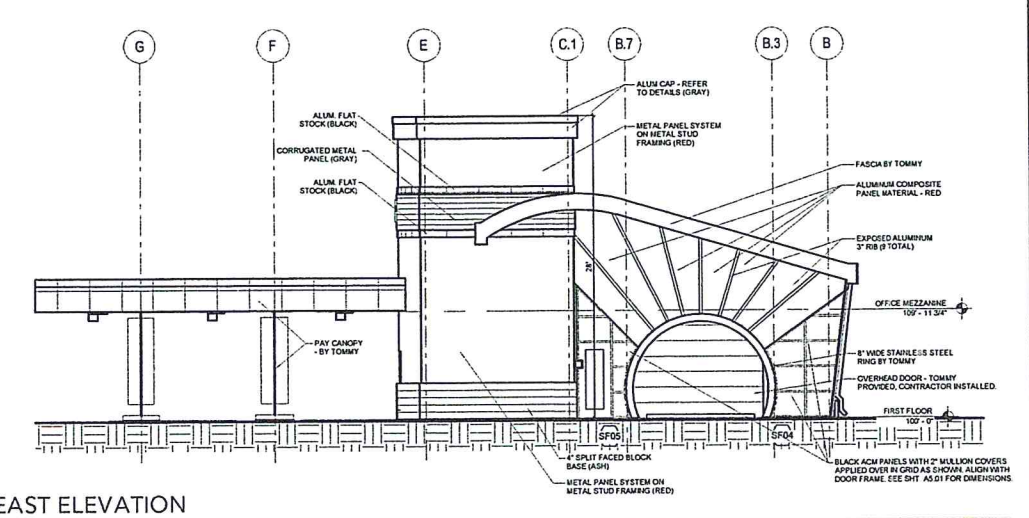

EAST ELEVATION
 SCALE: 1/8" = 1'-0"

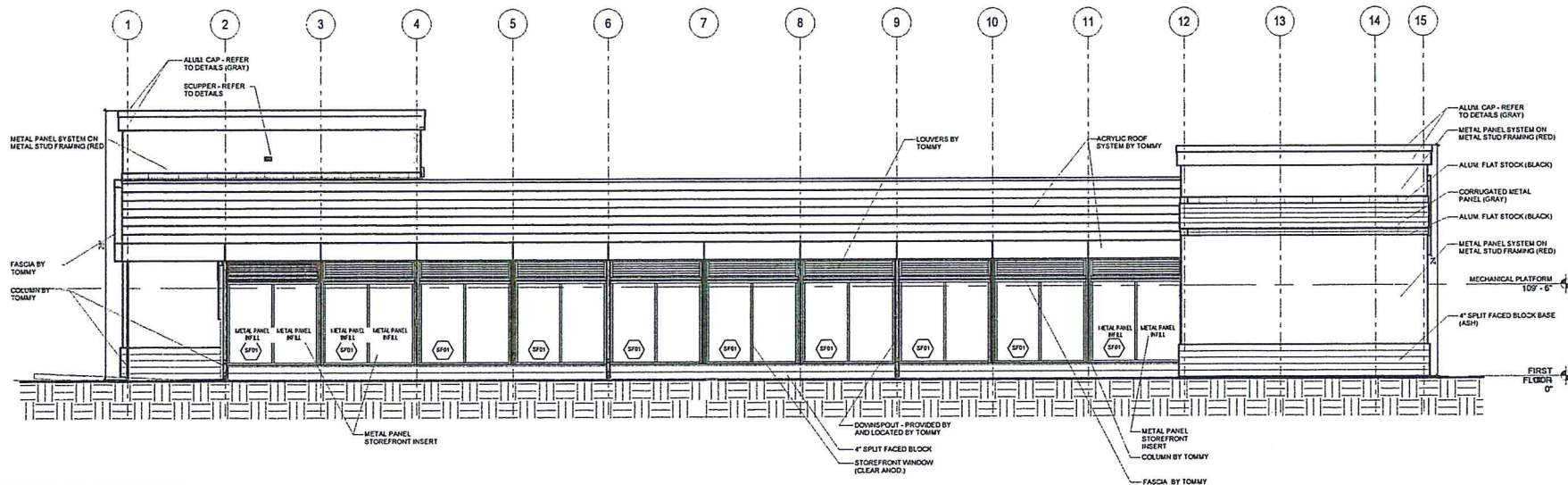

NORTH ELEVATION
 SCALE: 1/8" = 1'-0"

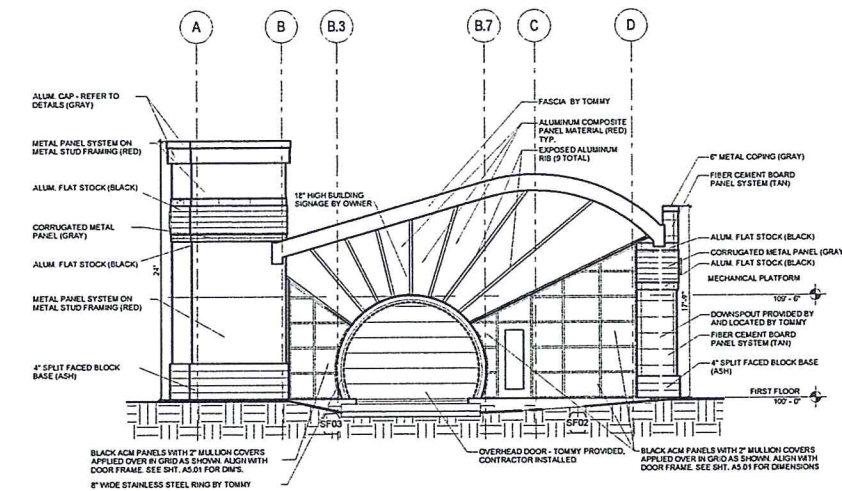

WEST ELEVATION
 SCALE: 1/8" = 1'-0"

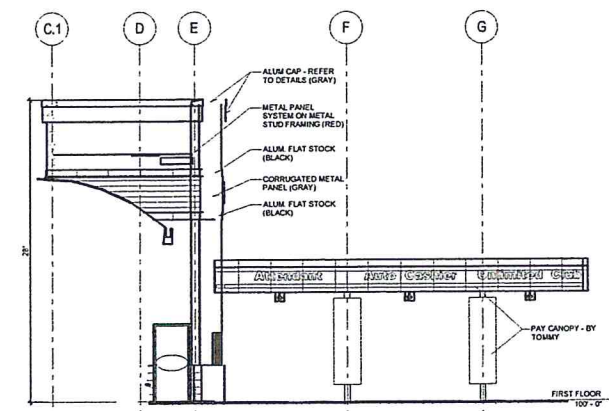

WEST ELEVATION
 SCALE: 1/8" = 1'-0"

**EXECUTIVE
 DIRECTOR
 APPROVAL**

4/5/18
 Date By *[Signature]*

Customer **Chase Burns**
Location **404 W Bert Kouns Industrial Loop - Shreveport, LA**
Date **2.23.18**
Revision **7**

Confidential Warning: This sheet contains and constitutes confidential information, images and trade secrets of Tommy Car Wash Systems. Any unauthorized use or disclosure of any portion thereof, is strictly prohibited. This work is the exclusive property of Tommy Car Wash Systems. All rights reserved.



120' Express Tunnel | 17 Vacuums | 3 Pay Lanes

Customer
Location
Date
Revision

Chase Burns
404 W Bert Kouns Industrial Loop - Shreveport, LA
2.23.18
7

Confidential Warning: This sheet contains and constitutes confidential information, images and trade secrets of Tommy Car Wash Systems. Any unauthorized use or disclosure of any portion thereof, is strictly prohibited. This work is the exclusive property of Tommy Car Wash Systems. All rights reserved.

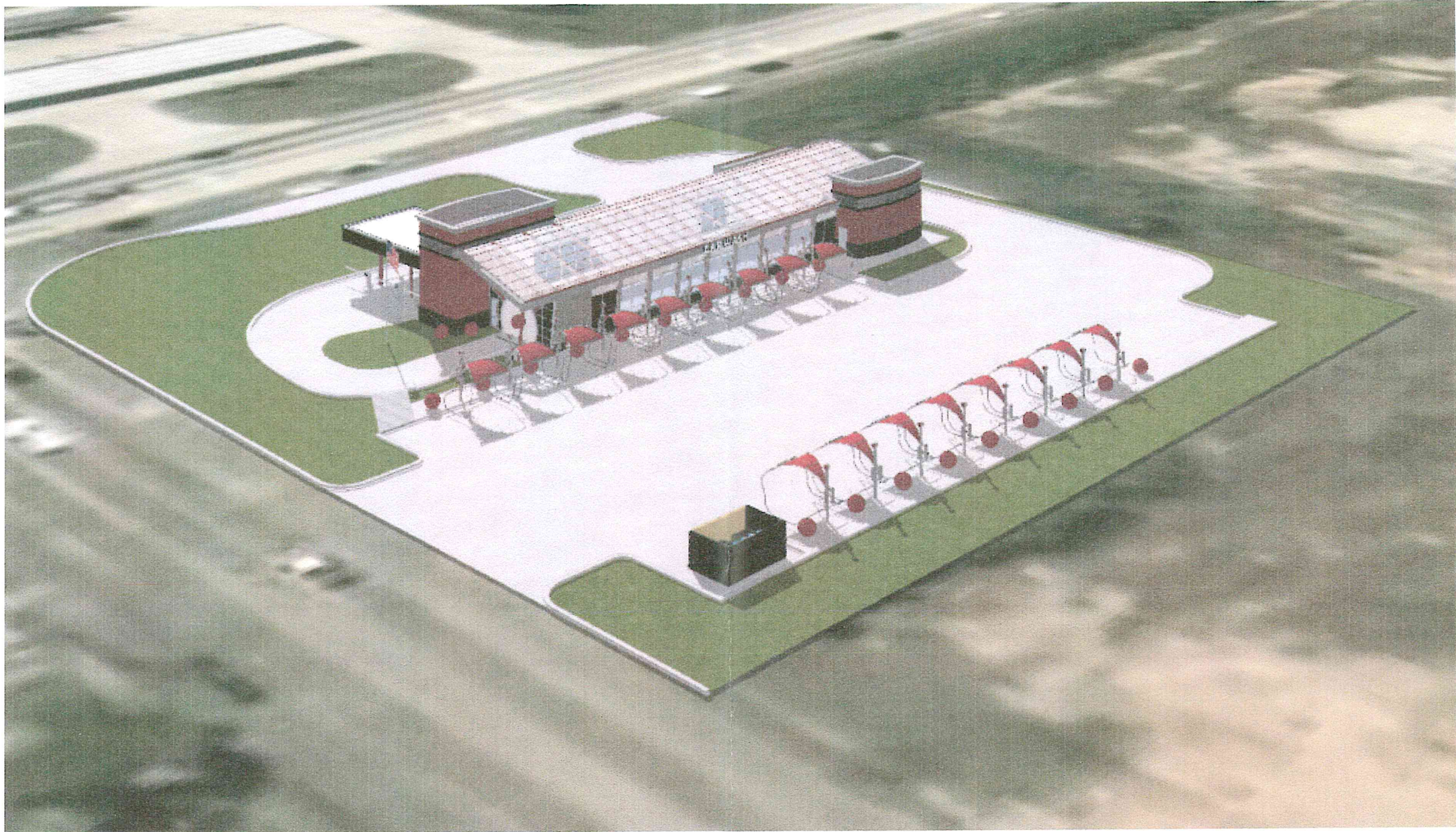

120' Express Tunnel | 17 Vacuums | 3 Pay Lanes

2/9/2018 8:28:30 AM ...\CAD\SITE PLANS\DRAWINGS\36755-AUTOTURN.DWG

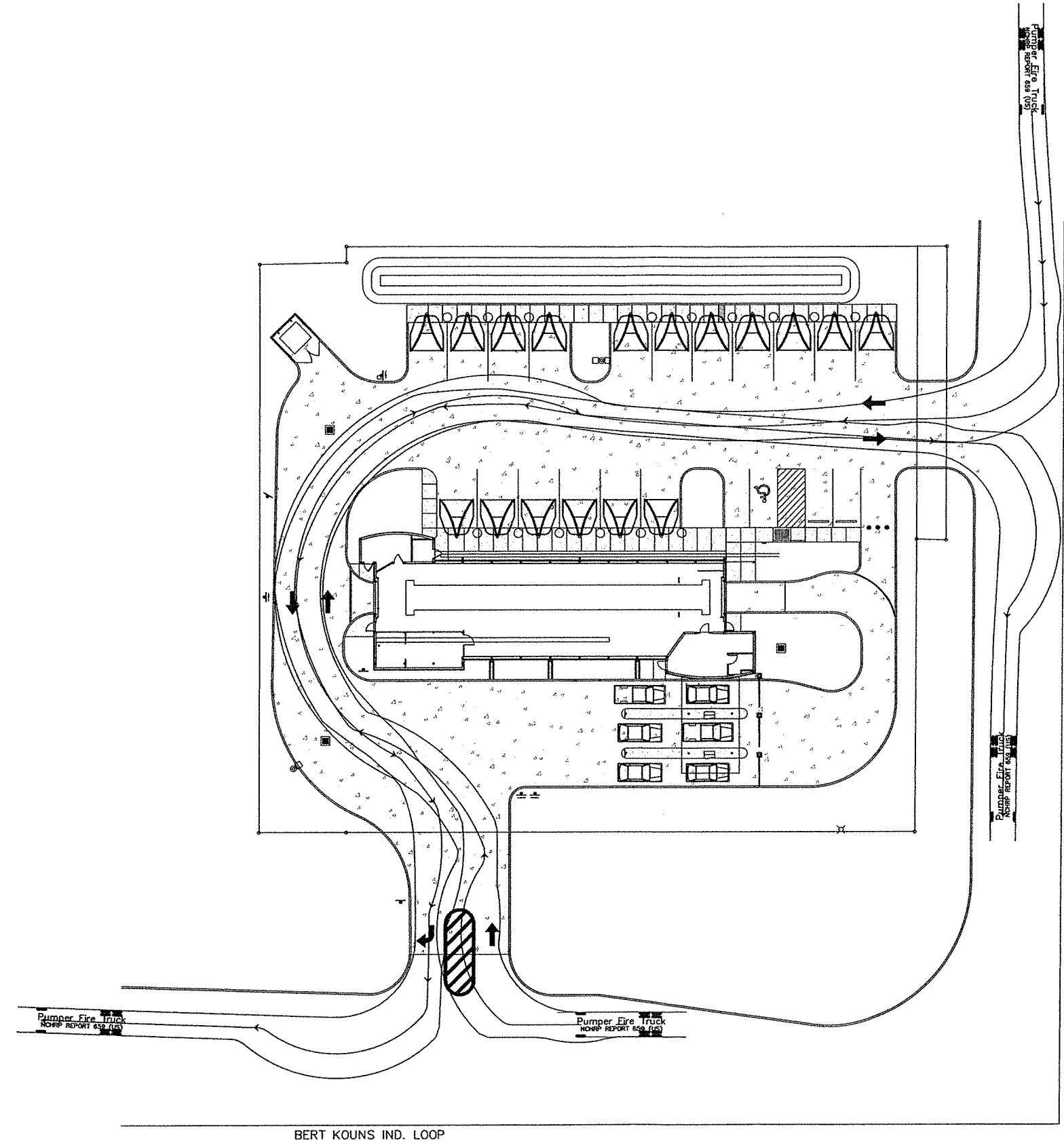
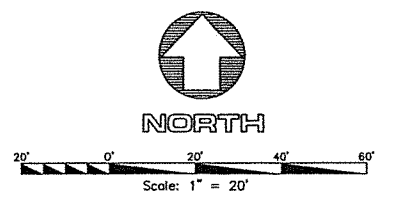

BERT KOUNS IND. LOOP

LINWOOD AVE.

DATE		
NO.	REVISIONS	
Mohr and Associates, Inc. Consulting Civil Engineers & Land Surveyors 1324 N. Hearne Ave., Ste 301 Phone : (318) 686-7190 Shreveport, Louisiana 71107 Fax : (318) 402-4400		
		
FIRE TRUCK AUTOTURN		
CC&D		
Date	FEBRUARY, 2018	
Scale	1"=20'	
Drawn	RLR	
Job	36755	
Sheet	1	
of	1 Sheets	



SITE GRADING & DRAINAGE PLAN

SCALE: 1"=20'-0"

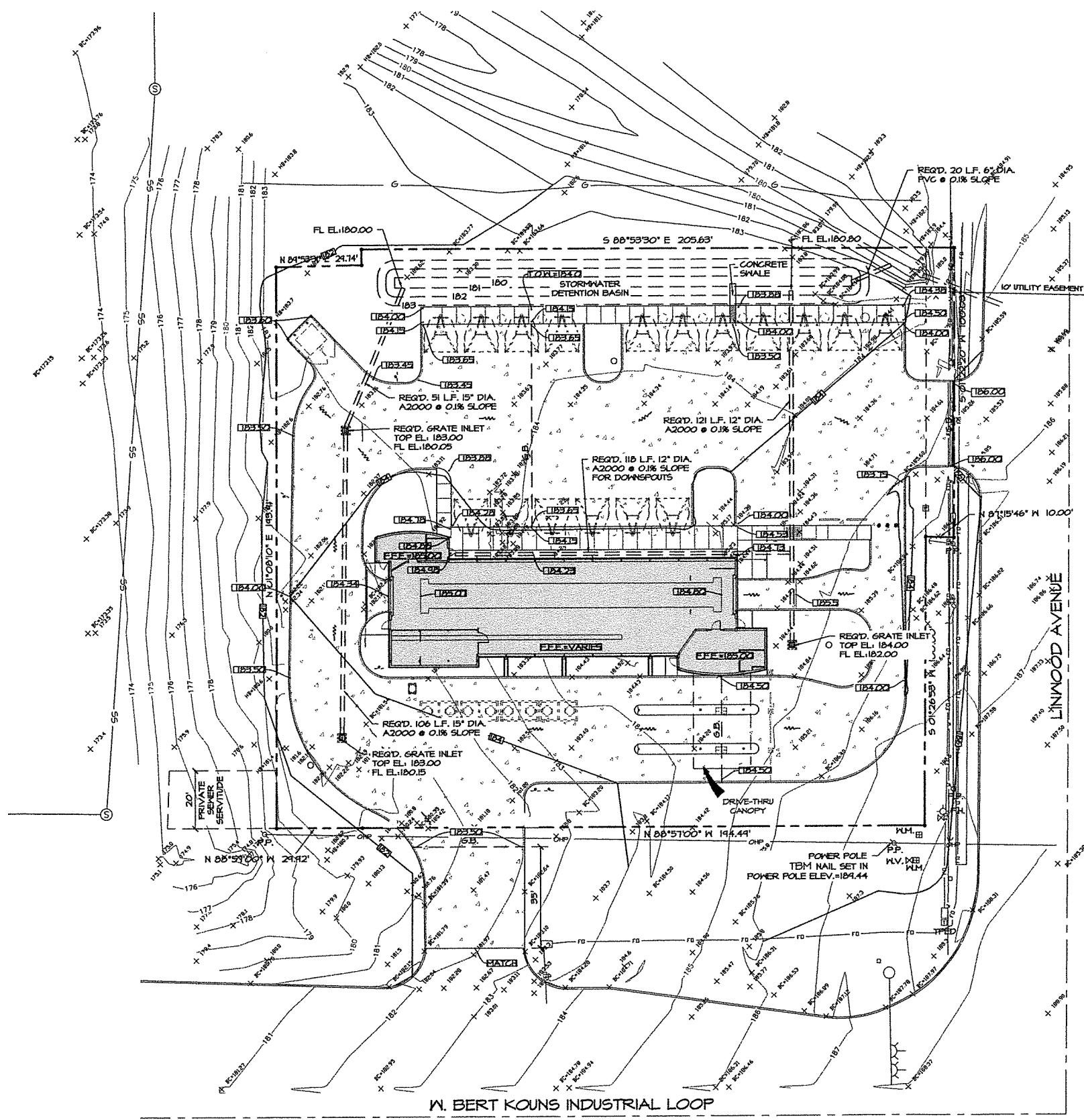
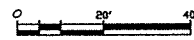

NOTE: CONTOURS SHOWN ARE EXISTING

CCD &
COMMERCIAL
CONSTRUCTION
&
DEVELOPMENT
722 NORTH ASHLEY RIDGE LOOP
SHREVEPORT, LA 71106
PHONE: (513) 845-2935

JSP
Joseph S. Fournier
ARCHITECT
1000 CALDWELL BLVD.
GREENWOOD, LA 71033
(504) 688-1227

PRELIMINARY	X
REVIEW	
BIDDING	
PERMIT	
CONSTRUCTION	

DATE: 02-06-18
SET #

THESE DRAWINGS AND DESIGN ARE THE PROPERTY OF JOSEPH S. FOURNIER ARCHITECT. THEY ARE NOT TO BE USED, REPRODUCED, OR COPIED IN WHOLE OR IN PART, OR USED FOR FURNISHING INFORMATION TO OTHERS, WITHOUT THE PRIOR WRITTEN CONSENT OF JOSEPH S. FOURNIER ARCHITECT. ALL COMMON LAW RIGHTS OF COPYRIGHT AND OTHERWISE, ARE HEREBY SPECIFICALLY RESERVED.

PROPOSED PROJECT FOR:
Tommy Car Wash (Bert Kouns)
XPRESS CARWASH
404 West Bert Kouns
SHREVEPORT, LA 71106

SITE GRADING & DRAINAGE PLAN

PROJECT #	1940	REVISION:	DATE:
DRAWN BY:	SGB		
CHECKED BY:			
DRAWN BY:			
CHECKED BY:			
SHEET	C4		



AERIAL
SCALE: 1"=30'-0"

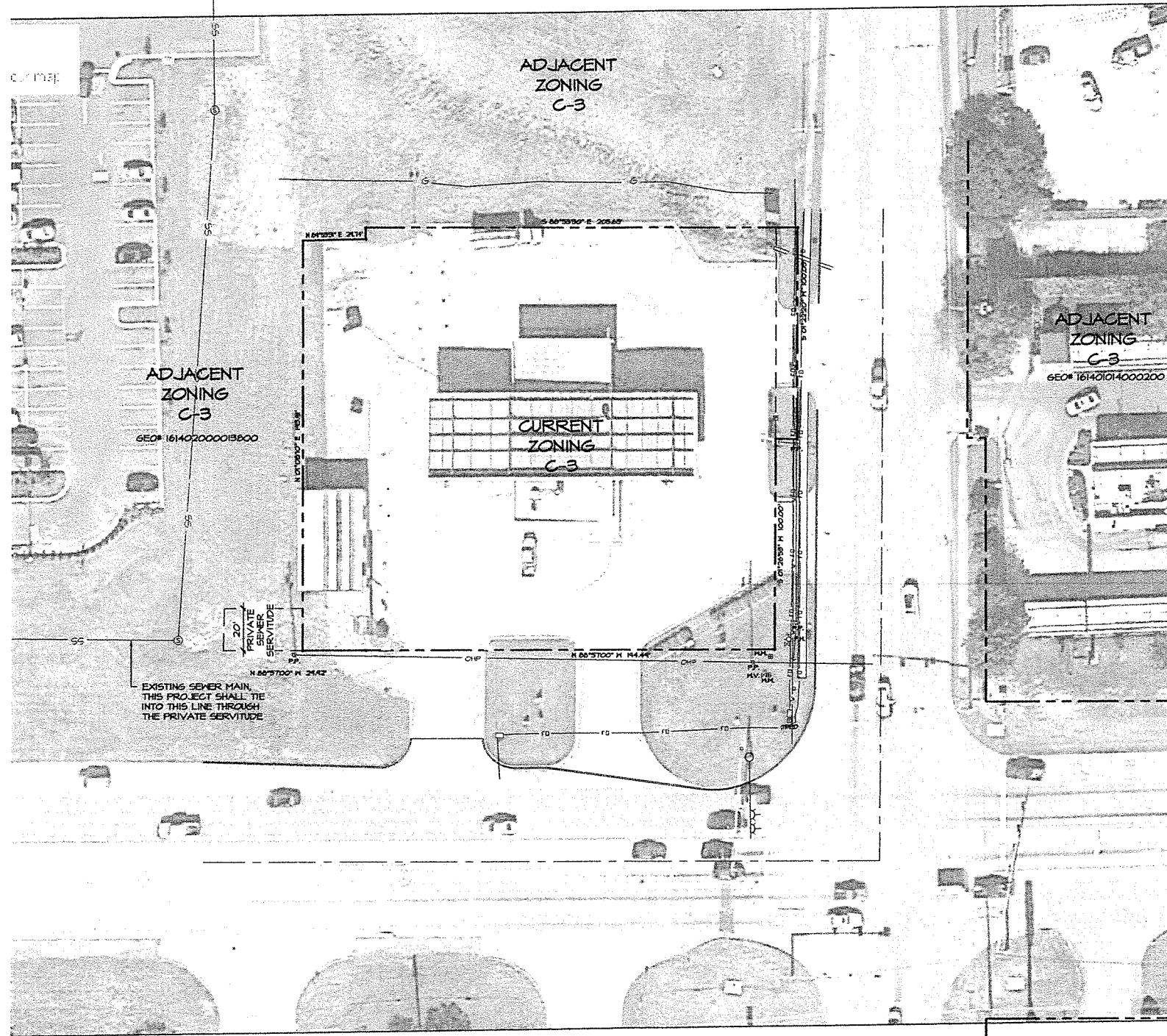
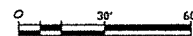

ADJACENT
ZONING
C-3
GEO# 161411044000100

ADJACENT
ZONING
C-3
GEO# 161412012000100

THE BOUNDARY DESCRIPTIONS SHOWN HEREIN SHALL BE CONSIDERED "FOR INFORMATION PURPOSES ONLY" AND SHALL NOT BE MISCONSTRUED AS A SIGNED, SEALED OR CERTIFIED PROFESSIONAL LAND SURVEYOR'S "PRODUCT". IF, AT ANY TIME OR FOR ANY REASON, A SIGNED, SEALED OR CERTIFIED SURVEY IS REQUIRED, A PROFESSIONAL LAND SURVEYOR SHALL BE OBTAINED PER THE LOUISIANA PROFESSIONAL LAND SURVEYOR LICENSING LAWS.

PROJECT #	1940	REVISION	DATE
DRAWN BY:	5GB		
CHECKED BY:			
DRAWN BY:			
CHECKED BY:			
CIVIL PLANS			
ARCH PLANS			
SHEET	00		

PROPOSED PROJECT FOR:
Tommy Car Wash (Bert Koums)
XPRESS CARNASH
404 West Bert Koums
SHREVEPORT, LA 71106

PRELIMINARY	REVIEW	BIDDING	PERMIT	CONSTRUCTION	DATE	SET #
	X				02-06-18	

THESE DRAWINGS AND DESIGN ARE THE PROPERTY OF JOSEPH S. PARTAIN ARCHITECT. THEY ARE NOT TO BE USED, REPRODUCED OR COPIED IN WHOLE OR IN PART, OR USED FOR FURNISHING INFORMATION TO OTHERS WITHOUT THE PRIOR WRITTEN CONSENT OF JOSEPH S. PARTAIN ARCHITECT. ALL COMMON LAW RIGHTS OF COPYRIGHT AND OTHERWISE, ARE HEREBY SPECIFICALLY RESERVED.

JSP
Joseph S. Partain
Architect
2078 MAGNOLIA STREET
GREENINGVILLE, TN 37731
(615) 533-1227

CCD & COMMERCIAL CONSTRUCTION & DEVELOPMENT
722 NORTH ASHLEY RIDGE LOOP
SHREVEPORT, LA 71106
PHONE: (318) 865-2535

CA