

C5 VICINITY MAP  
SCALE: N.T.S.

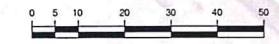

A1 NEW SITE PLAN  
SCALE: 1/16" = 1'-0"

PARKING SPACES COUNTS: (1 PER 300SF GFA)  
9 REQUIRED  
27 PROVIDED

LANDSCAPING IRRIGATION VARIANCE REQUEST:  
DO TO THE EXISTING SITE BEING COVERED BY CONCRETE PAVING ALL THE WAY UP TO THE PROPERTY LINES WE ARE REQUESTING TO BE EXEMPTED FROM HAVING TO PROVIDE LANDSCAPING IRRIGATION. AS AN EQUIVALENCY DROUGHT TOLERANT TREES AND SCRUBS HAVE BEEN SPECIFIED PER THE WATER WISE/ERISCAPE PRINCIPLES.  
PERIMETER FENCING REQUEST:

**EXECUTIVE  
DIRECTOR  
APPROVAL**

EXECUTIVE DIRECTOR \_\_\_\_\_ DATE \_\_\_\_\_  
Date 7/2/18 By [Signature]

**Abrams**  
Architecture and Design

PIT STOP PIZZA  
9312 MANSFIELD ROAD  
SHREVEPORT, LA 71118

**NEW SITE PLAN**

COPYRIGHT  
THESE DOCUMENTS ARE PROTECTED BY UNITED STATES COPYRIGHT LAW. THEY HAVE BEEN PREPARED SPECIFICALLY FOR THE PROJECT IDENTIFIED AND ARE NOT SUITABLE FOR USE ON ANY OTHER PROJECT OR AT ANY OTHER LOCATION WITHOUT THE EXPRESS WRITTEN APPROVAL AND PARTICIPATION OF ABRAMS ARCHITECTURE AND DESIGN. REPRODUCTION OF THESE DOCUMENTS MUST BE AUTHORIZED BY THE ARCHITECT. ALL RIGHTS ARE RESERVED TO ABRAMS ARCHITECTURE AND DESIGN.

CURRENT PROPERTY OWNER  
BRENDA FINNEY  
SONNY'S FISH SEAFOOD LLC.  
538 JANEAR CIRCLE  
GRAND CANE, LA 71032

0.581 ACS. M/L-A TRACT OF LAND  
IN LOT 12, PARTITION OF W.R.  
COLQUITT LAND IN SECS. 4 & 9,  
PER ASSRS CITY PLAT.  
161409-19-37  
SHREVEPORT, CADDO PARISH  
LOUISIANA

REVISIONS	PROJECT NO:
NO. DATE	AA 1807
1 00.XXX.XX	SHEET
	MPC 1.0

DATE 06.26.18

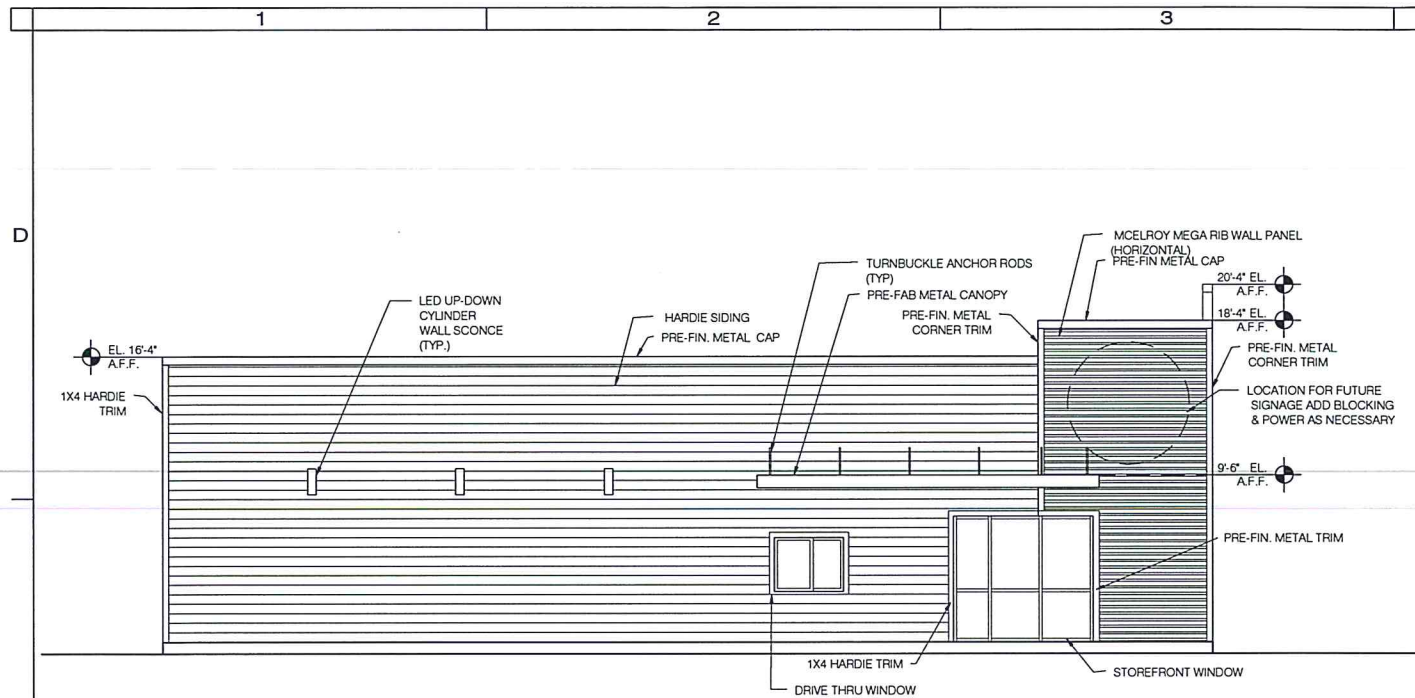

**C1 SOUTH WEST ELEVATION**  
SCALE: 3/16" = 1'-0"

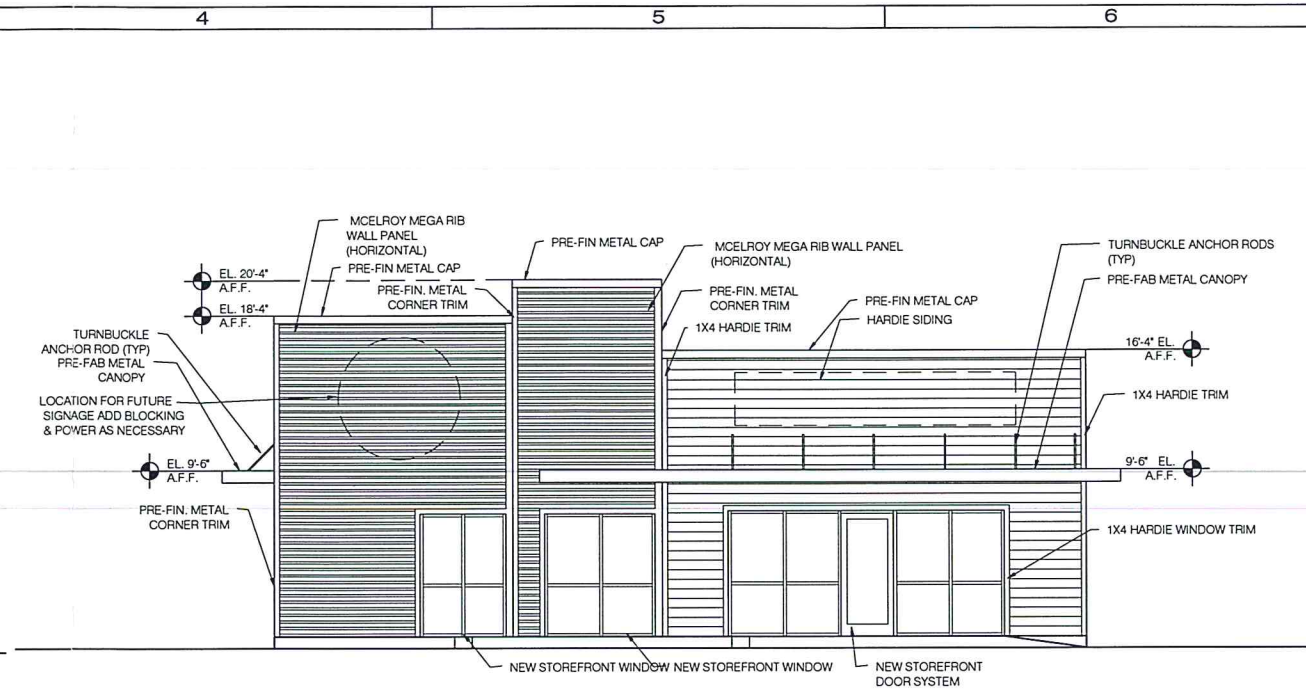

**C4 SOUTH EAST ELEVATION**  
SCALE: 3/16" = 1'-0"

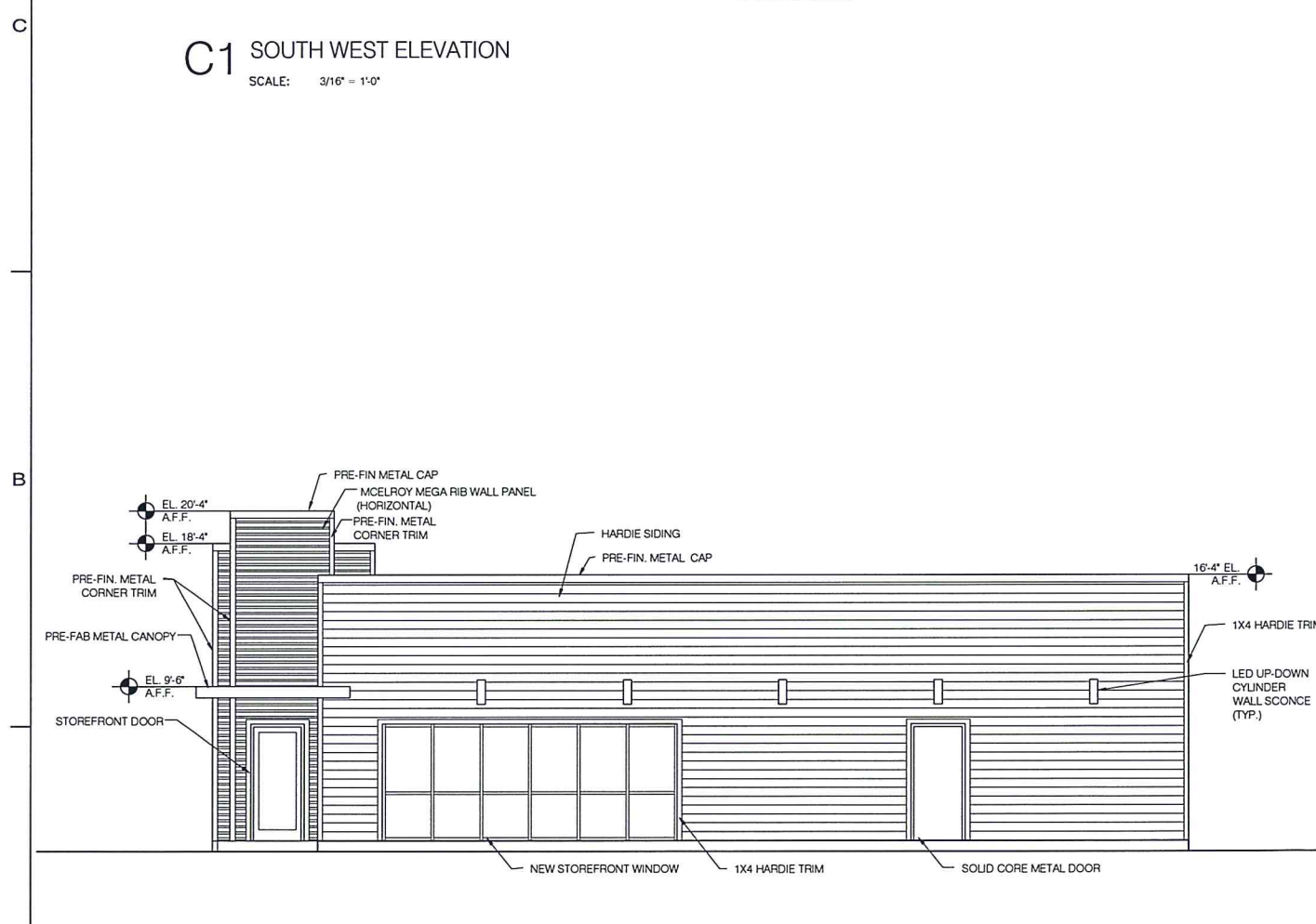

**A1 NORHT EAST ELEVATION**  
SCALE: 3/16" = 1'-0"

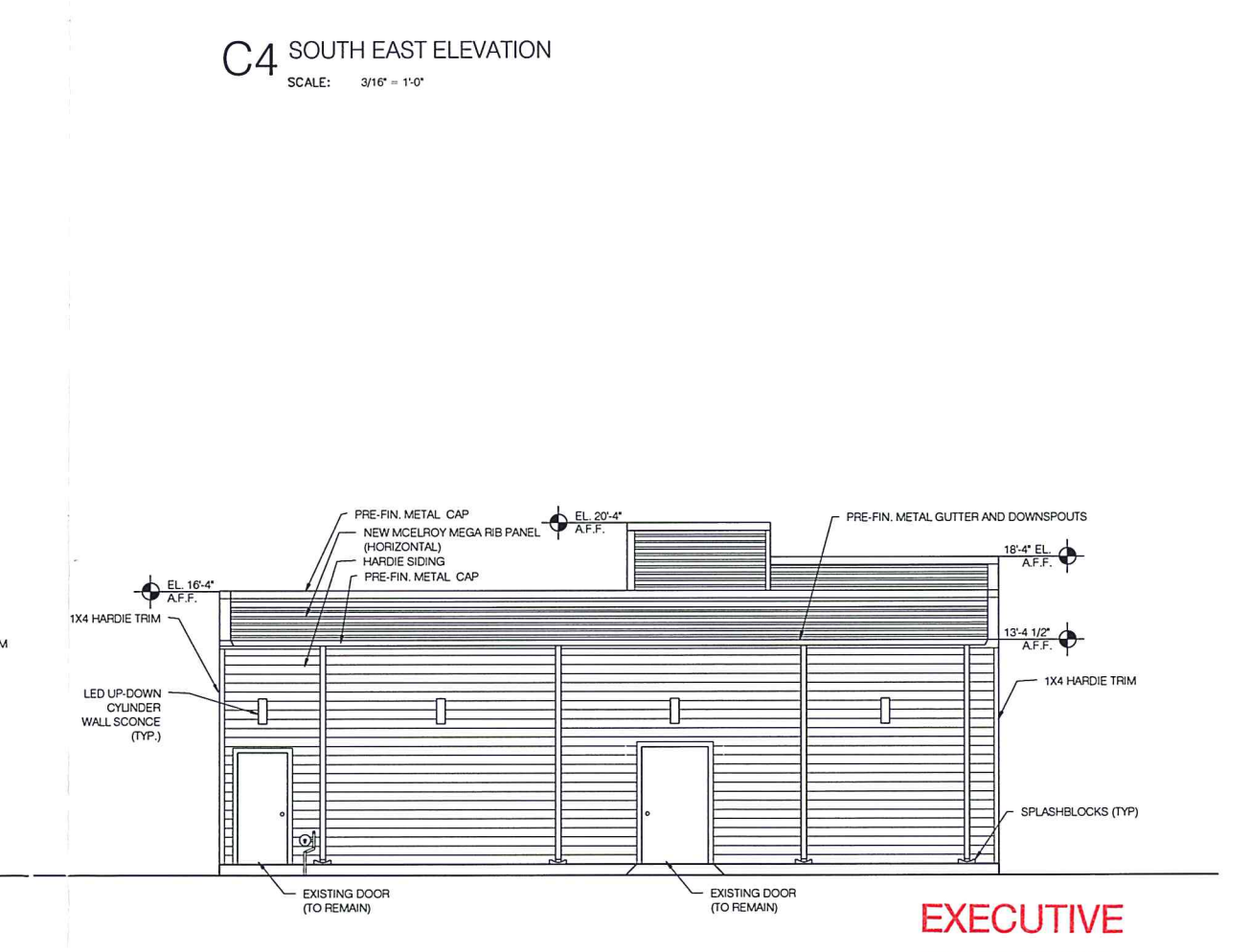

**A4 NORTH WEST ELEVATION**  
SCALE: 3/16" = 1'-0"

**EXECUTIVE  
DIRECTOR  
APPROVAL**

7/2/18  
Date By *Muy*

**Abrams**  
Architecture and Design

PIT STOP PIZZA  
9312 MANSFIELD ROAD  
SHREVEPORT, LA 71118

NEW WORK  
EXTERIOR  
ELEVATIONS

COPYRIGHT  
THESE DOCUMENTS ARE PROTECTED BY UNITED STATES  
COPYRIGHT LAW. THEY HAVE BEEN PREPARED SPECIFICALLY  
FOR THE PROJECT IDENTIFIED AND ARE NOT SUITABLE FOR  
USE ON ANY OTHER PROJECT OR AT ANY OTHER LOCATION  
WITHOUT THE EXPRESS WRITTEN APPROVAL AND  
PARTICIPATION OF ABRAMS ARCHITECTURE AND DESIGN.  
REPRODUCTION OF THESE DOCUMENTS MUST BE AUTHORIZED  
BY THE ARCHITECT. ALL RIGHTS ARE RESERVED TO ABRAMS  
ARCHITECTURE AND DESIGN.

CURRENT PROPERTY OWNER  
BRENDA FINNEY  
SONNY'S FISH SEAFOOD LLC.  
538 JANEAR CIRCLE  
GRAND CANE, LA 71032

0.581 ACS. ML-A TRACT OF LAND  
IN LOT 12, PARTITION OF W.R.  
COLQUITT LAND IN SECS. 4 & 9,  
PER ASSRS CITY PLAT.  
161409-19-37  
SHREVEPORT, CADDO PARISH  
LOUISIANA

REVISIONS	PROJECT NO:
NO. DATE	AA 1807
1 00.XX.XX	SHEET
	MPC 2.1

DATE 06.05.18