

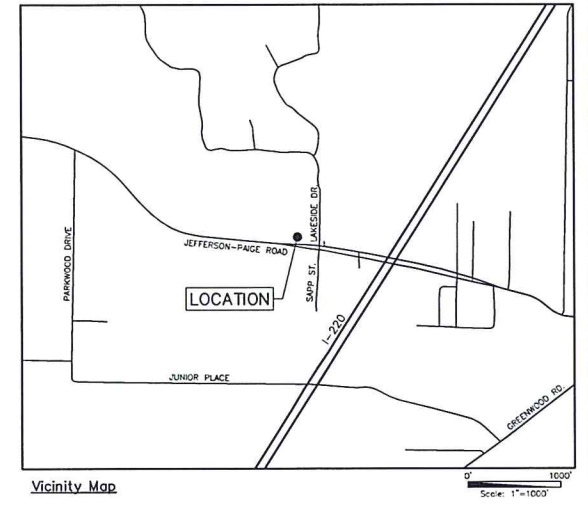

MPC Note: For approval of on-site construction only. Any construction extending off-site into city-owned property will require approval from the City of Shreveport Engineering Department.

OWNER: E & L DEVELOPMENT, INC.
ZONED: C-3

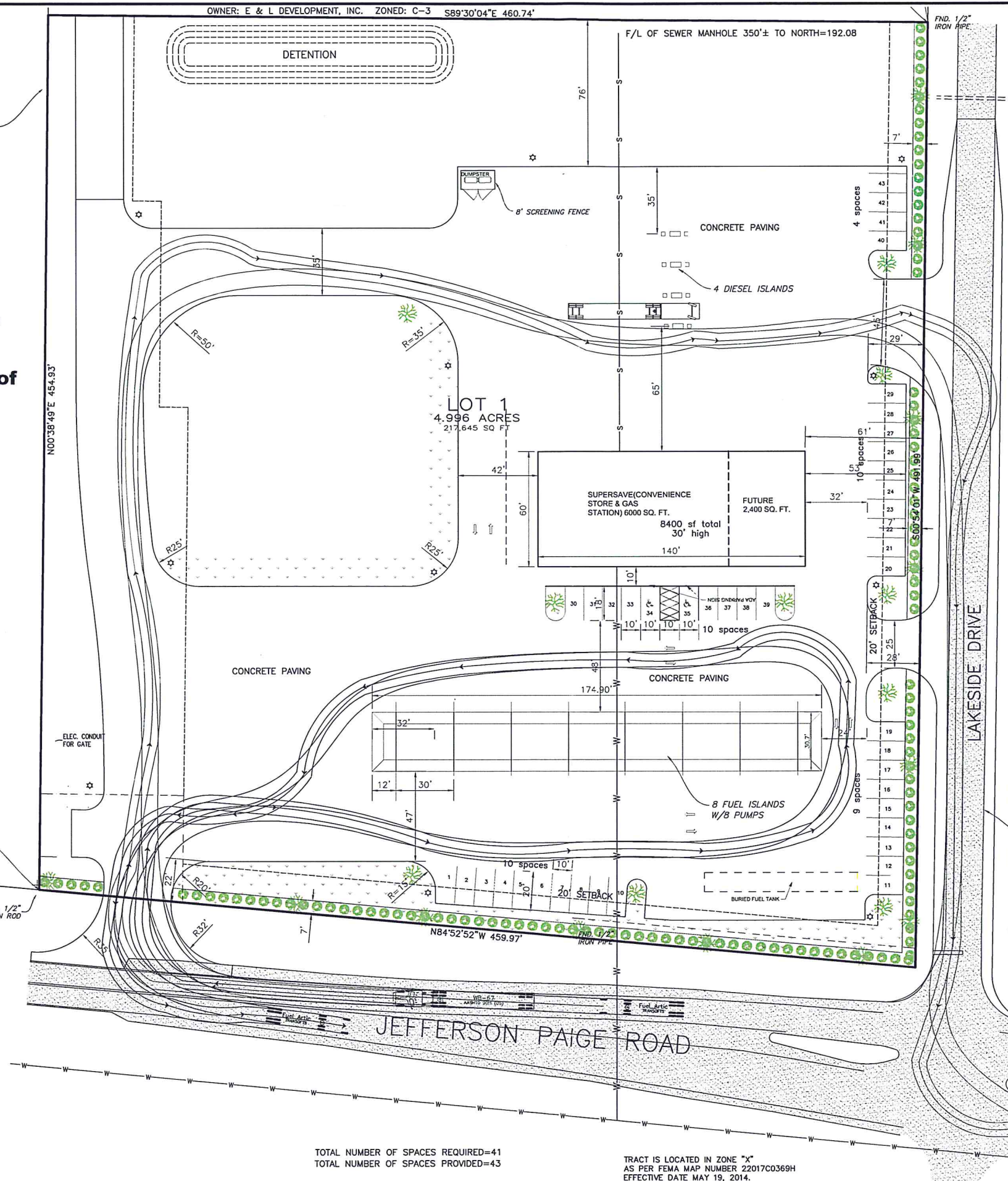

- PROPOSED LANDSCAPING LEGEND**
- SHADE TREE - 26 TOTAL
 - 6-SOUTHERN MAGNOLIA(MAGNOLIA GRANDIFLORA)
 - 5-BALD CYPRESS(TAXODIUM DISTICHUM)
 - 5-RIVER BIRCH(BETULA NIGRA)
 - 5-GREEN ASH(FRAXINUS PENNSYLVANICA)
 - 5-RED MAPLE(ACER RUBRUM)
 - ALL SIZES ARE 3" CALIPER
 - SHRUB - 116 REQUIRED - 117 TOTAL
 - 17-AZALEA(RHODODENDRON SPP.)
 - 17-COMMON BOXWOOD(BUXUS SEMPERVIRENS)
 - 17-INDIAN HAWTHORN(RHAPHIOLEPIS INDICA)
 - 17-JAPANESE BARBERRY(BERBERIS THUNBERGII)
 - 17-JUNIPER(JUNIPERUS SPP.)
 - 17-CAMELLIA(CAMELLIA JAPONICA)
 - 15-DWARF NANDINA(NANDINIA DOMESTICA)
 - ALL SIZES ARE 3 GALLON

EXECUTIVE DIRECTOR APPROVAL

ROAD TO BE IMPROVED TO CITY OF SHREVEPORT STANDARDS

APPROVED: *[Signature]*
MPC Executive Director

3-21-19 Date
By

LOT 1, ROYAL OF MONROE LLC
SUPER SAVE #10
SECTION 7, T17N-R14W, SHREVEPORT,
CADDO PARISH, LOUISIANA 4.6 ACRES

TOTAL NUMBER OF SPACES REQUIRED=41
TOTAL NUMBER OF SPACES PROVIDED=43

TRACT IS LOCATED IN ZONE "X"
AS PER FEMA MAP NUMBER 22017C0369H
EFFECTIVE DATE MAY 19, 2014.

3/19/2019 11:44:38 AM J:\STUDIES\SUPERSAVE\JEFFERSON PAIGE ROAD\SINGLE ROW 8 PLUMPS.DWG

NO.	REVISIONS	DATE
	REVISED BUILDING FOOTPRINT	3/19/2019

DAVID SINGH

FOR: SUPERSAVE #9

Date 11-26-2018
Scale 1"=30'
Job 36825 Drawn DBA
Sheet 1 of 1 Sheets

Mohr and Associates, Inc.
Consulting Civil Engineers & Land Surveyors
1324 N. Hearne Ave., Ste 301 Phone: (318) 686-7190
Shreveport, Louisiana 71107 Fax: (318) 402-4400

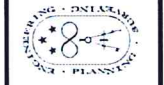



SOUTH ELEVATION

SCALE: 1/4" = 1'-0"

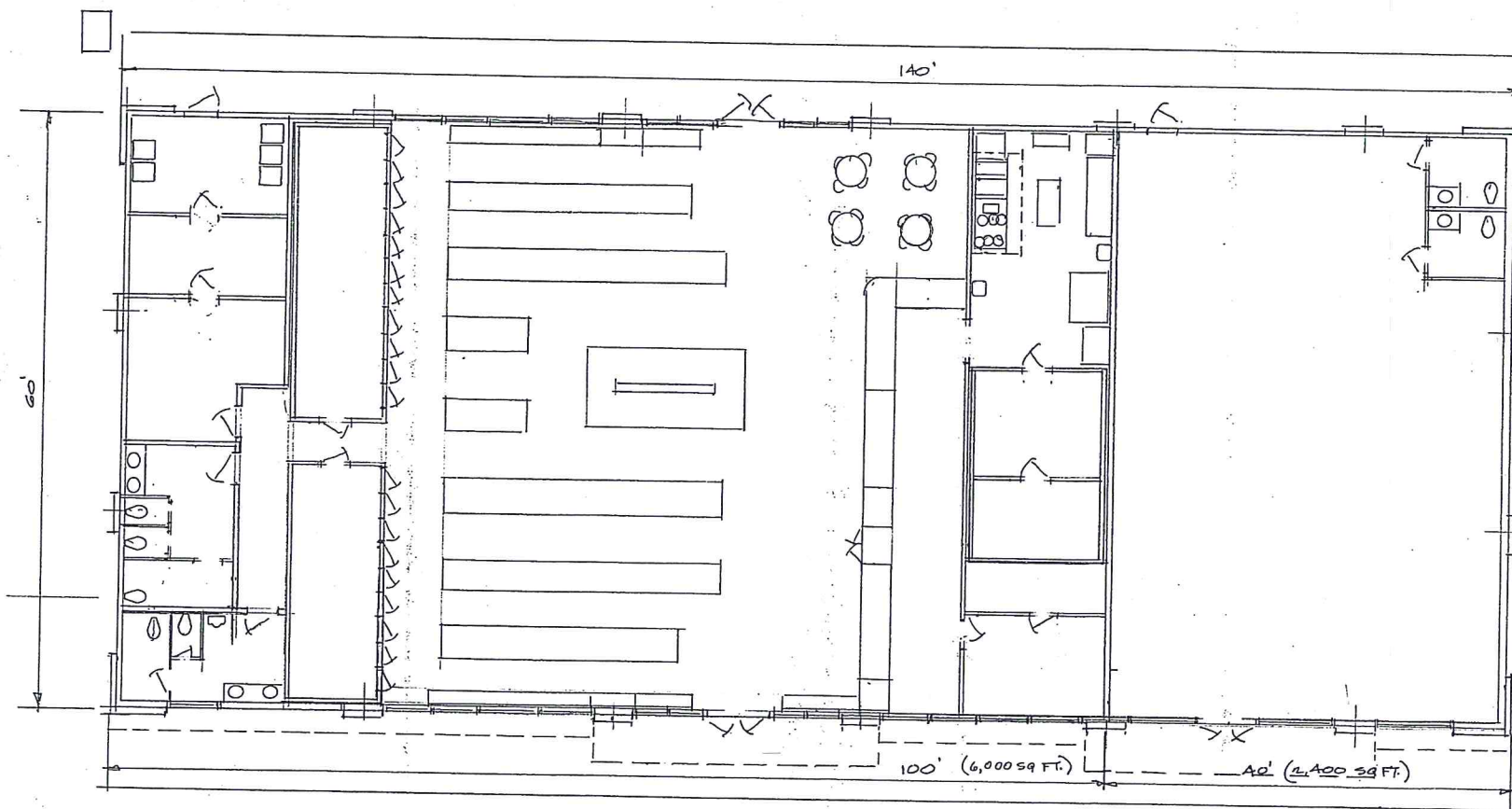

FLOOR PLAN

SCALE: 1/8" = 1'-0"

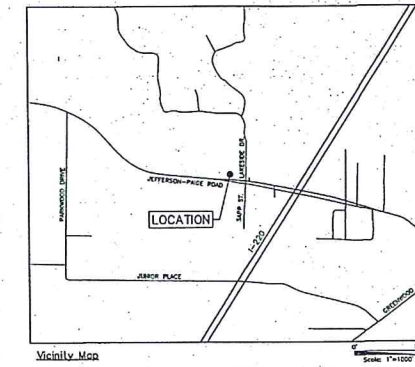

Vicinity Map

Scale 1" = 100'

**EXECUTIVE
DIRECTOR
APPROVAL**

3.21.19 *alch*
Date By

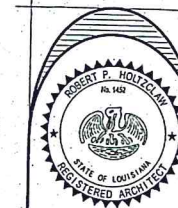

architecture associates

ARCHITECTURE INTERIORS PLANNING

Established in 1954 by Paul F. Stewart

www.architecturasociatesinc.com

1804 Stubbs Avenue Metairie, Louisiana 71201 PH: 318-322-7166 FAX: 318-322-7168



SUPER SAVE
NEC JEFFERSON PAIGE RD. AT LAKESIDE DR.
SHREVEPORT, LA.

DRAWING REVISIONS
DATE DESCRIPTION

DATE: 3-18-19

SHEET No.

PROJECT:
1 OF 2

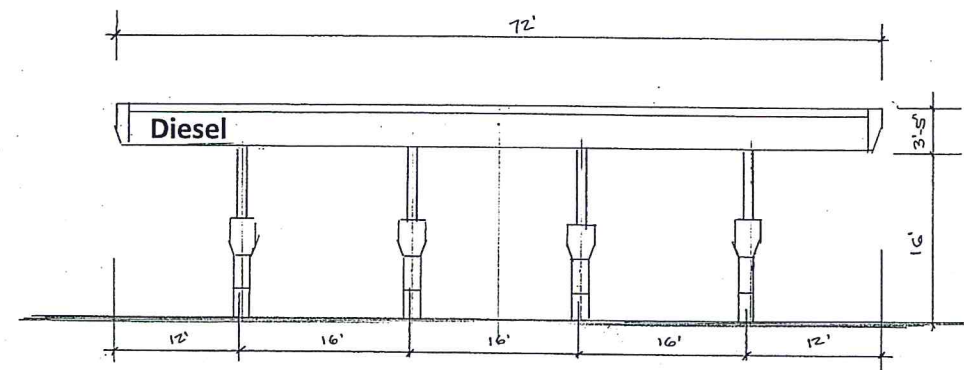

EAST ELEVATION DIESEL FUEL CANOPY

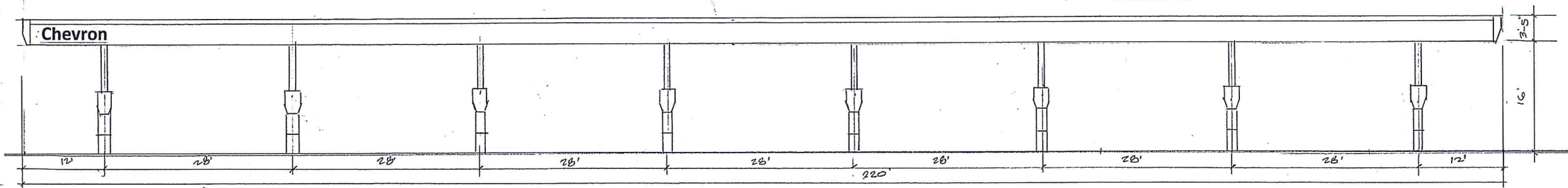

SOUTH ELEVATION FUEL CANOPY

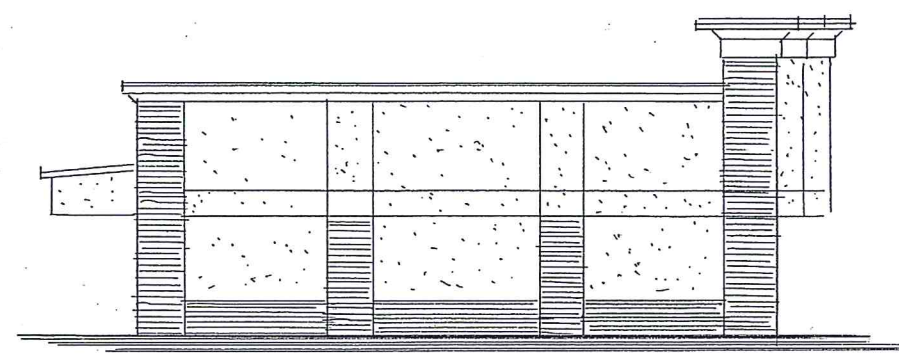

WEST ELEVATION

SCALE: 1/4" = 1'-0"

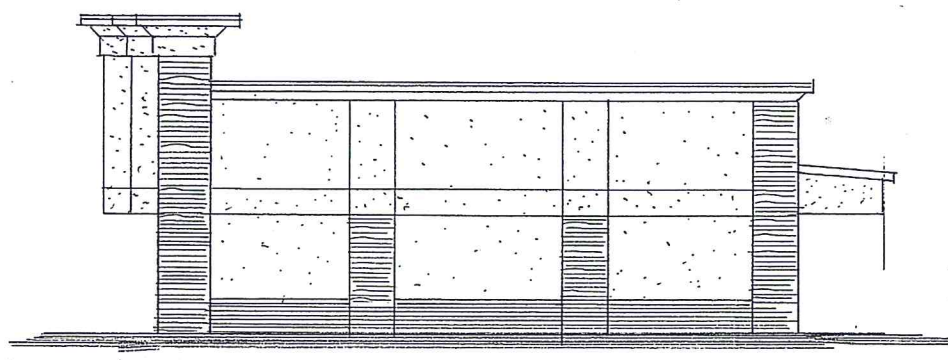

EAST ELEVATION

SCALE: 1/4" = 1'-0"

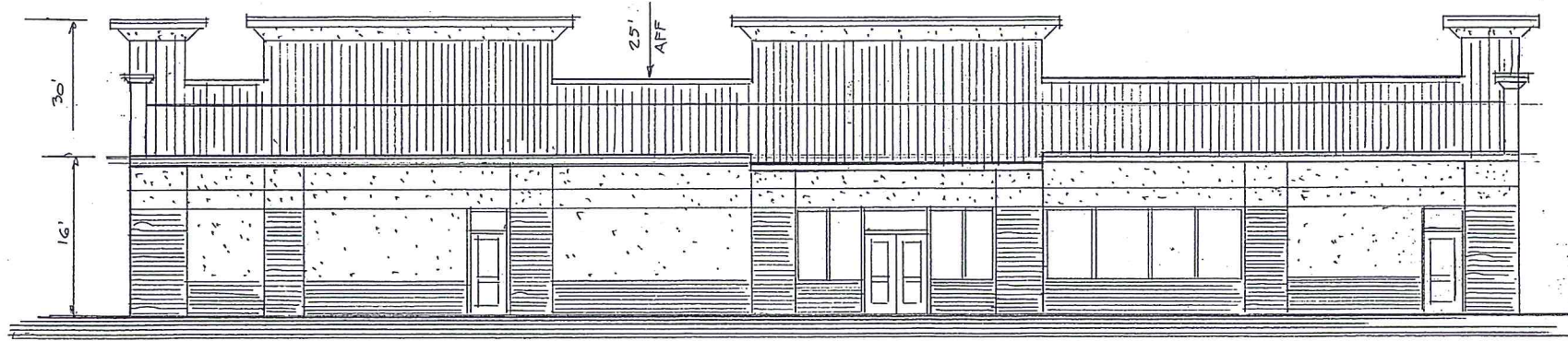

NORTH ELEVATION

SCALE: 1/4" = 1'-0"

EXECUTIVE
DIRECTOR
APPROVAL

3.21.19 Date By *Ar Cho*



architecture associates
ARCHITECTURE INTERIORS PLANNING
Established in 1954 by Paul F. Stewart
www.architectureassociatesinc.com
1904 Stubbins Avenue, Metairie, Louisiana 70001 PH: 504-885-7156 FAX: 504-885-7188

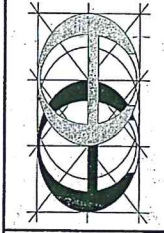

SUPER SAVE
NEC JEFFERSON PAIGE RD. AT LAKESIDE D R.
SHREVEPORT, LA.

DATE	DESCRIPTION
3-18-19	
SHEET NO.	
2	
PROJECT: 2012	