

PLANT LEGEND

- ASIAN JASMINE PLANTED TO FILL WITHIN 6 MONTHS
 - ALL UNPAVED AREAS WITHIN THE PROPERTY BOUNDARIES ARE TO BE PLANTED WITH BERMUDA GRASS UNLESS OTHERWISE NOTED
 - EVERGREEN SHRUBS (SPACED 3'-0" APART)
 - GARDENIA - 1 GAL
 - AZALEA - 1 GAL
 - INDIAN HAWTHORN(RAIN) - 3 GAL
 - CAMILLIA - 1 GAL
 - FLOWERING QUINCE - 1 GAL
 - RED LEAF PHOTINIA - 1 GAL
 - FUZZY DEUTZIA - 3 GAL
 - BALD CYPRESS - 3" CAL
 - CREPE MYRTLE - 3" CAL
 - JAPANESE MAPLE - 3" CAL
- * EXACT PLANT SPECIES, SPACING AND LOCATION TO BE SUBMITTED BY LANDSCAPING SUBCONTRACTOR DURING CONSTRUCTION SUBMITTALS PROCESS
- ** PROVIDE IRRIGATION FOR ALL LANDSCAPING SHOWN IN THIS CONTRACT

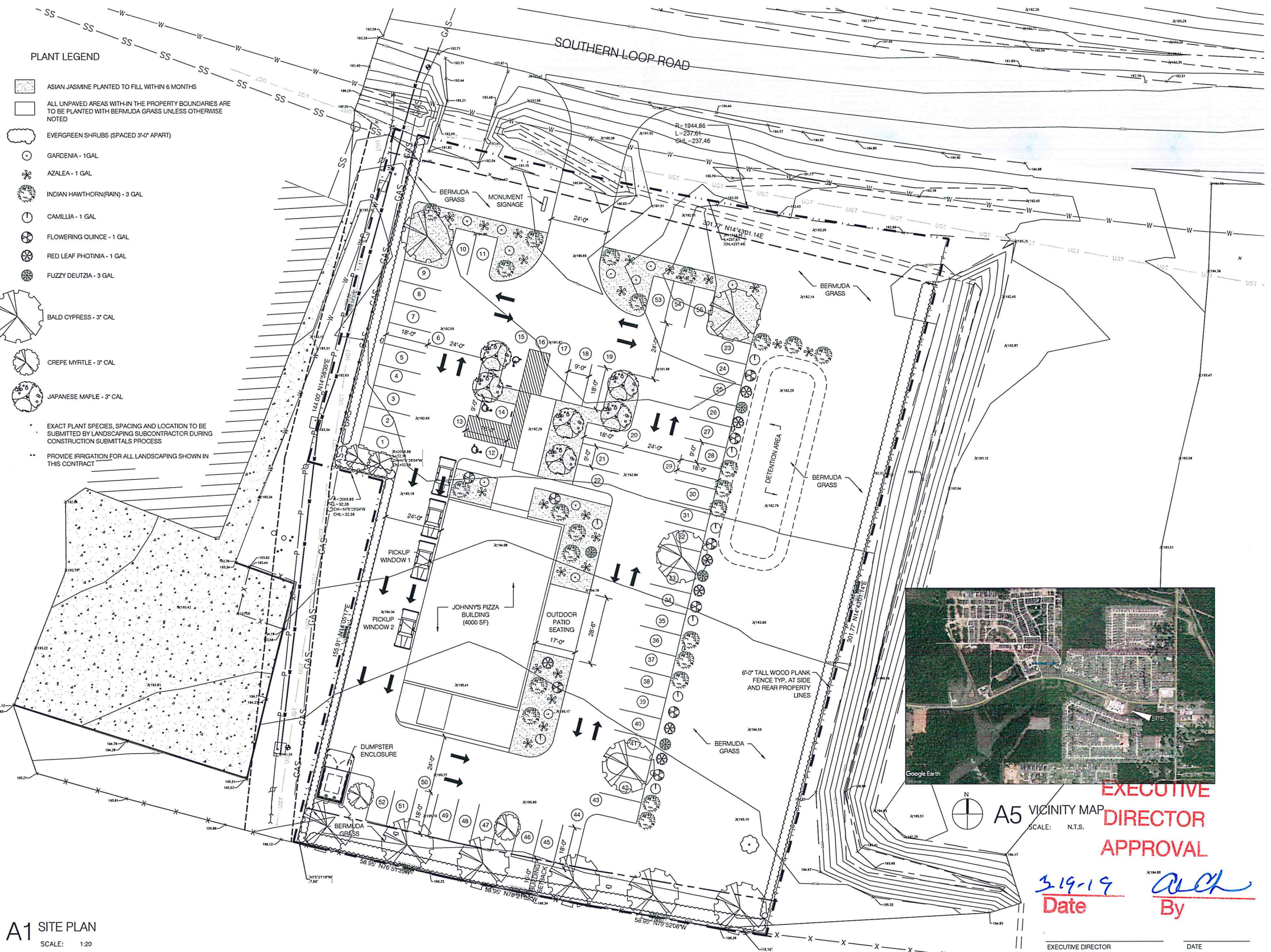

EXECUTIVE DIRECTOR APPROVAL

3-19-19 Date By *ack*

A1 SITE PLAN
SCALE: 1:20

Abrams
Architecture and Design

JOHNNY'S PIZZA HOUSE
SOUTHERN LOOP RD.
SHREVEPORT, LA 71106

SITE PLAN

COPYRIGHT
THESE DOCUMENTS ARE PROTECTED BY UNITED STATES COPYRIGHT LAWS. THEY HAVE BEEN PREPARED SPECIFICALLY FOR THE PROJECT IDENTIFIED AND ARE NOT SUITABLE FOR USE ON ANY OTHER PROJECT OR AT ANY OTHER LOCATION WITHOUT THE EXPRESS WRITTEN APPROVAL AND PARTICIPATION OF ABRAMS ARCHITECTURE AND DESIGN. REPRODUCTION OF THESE DOCUMENTS MUST BE AUTHORIZED BY THE ARCHITECT. ALL RIGHTS ARE RESERVED TO ABRAMS ARCHITECTURE AND DESIGN.

CURRENT PROPERTY OWNER
JOHNNY'S PIZZA
PO BOX 2757
WEST MONROE LA 71294-2757

1.515 ACS, LOT 1, SOUTHERN LOOP COMMERCIAL SUBDIVISION UNIT NO. 1, 161329-76-1 SHREVEPORT, CADDO PARISH LOUISIANA

REVISIONS	PROJECT NO:
NO. DATE	AA 1816
1 XX XX XX	SHEET
	MPC

DATE 03.13.19

CASE C-31-19

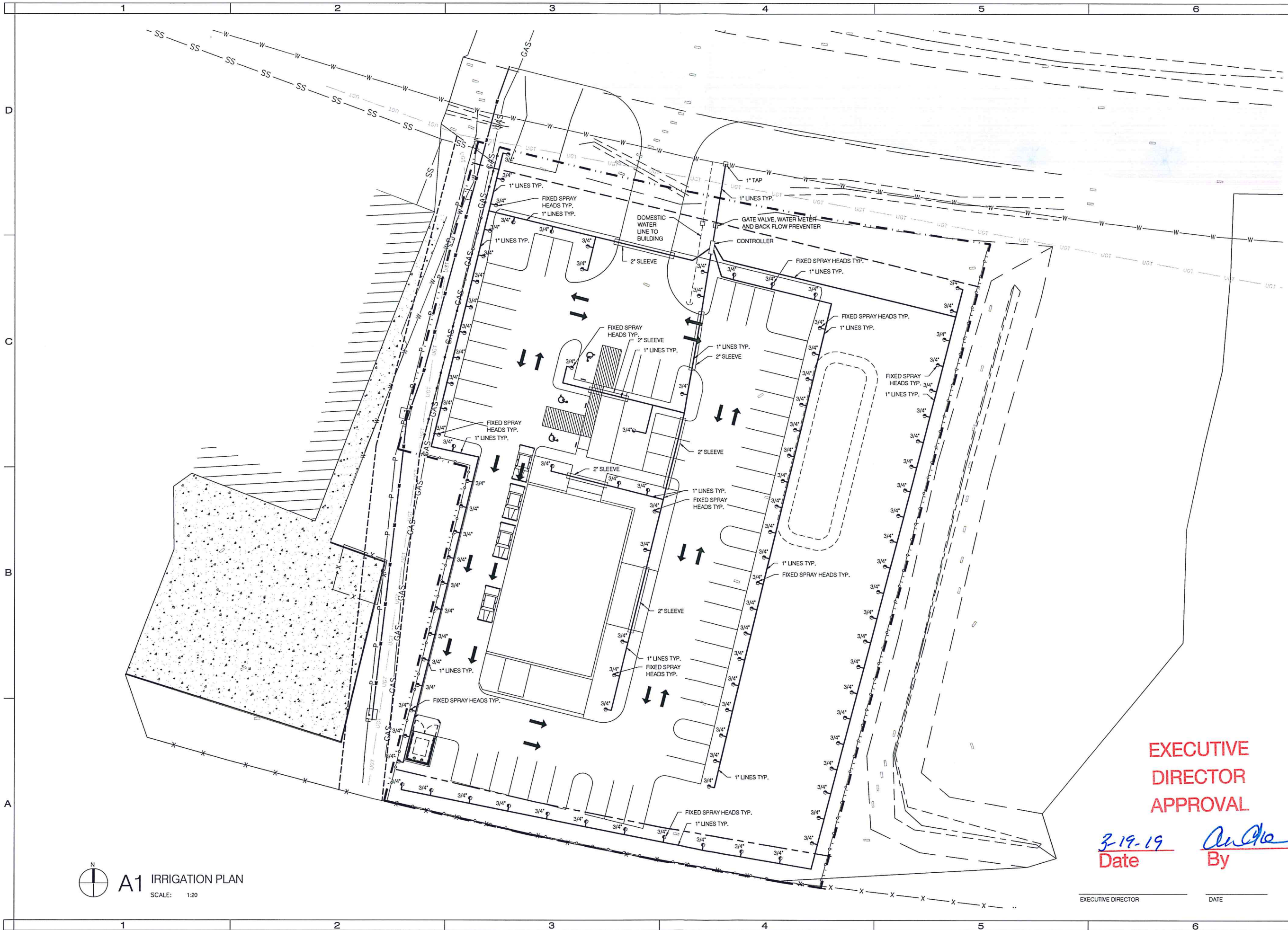

A1 IRRIGATION PLAN
SCALE: 1:20

**EXECUTIVE
DIRECTOR
APPROVAL**

3-19-19 AA
Date By

EXECUTIVE DIRECTOR _____ DATE _____

COPYRIGHT
THESE DOCUMENTS ARE PROTECTED BY UNITED STATES
COPYRIGHT LAW. THEY HAVE BEEN PREPARED SPECIFICALLY
FOR THE PROJECT IDENTIFIED AND ARE NOT SUITABLE FOR
USE ON ANY OTHER PROJECT OR AT ANY OTHER LOCATION
WITHOUT THE EXPRESS WRITTEN APPROVAL AND
PARTICIPATION OF ABRAMS ARCHITECTURE AND DESIGN.
REPRODUCTION OF THESE DOCUMENTS MUST BE AUTHORIZED
BY THE ARCHITECT. ALL RIGHTS ARE RESERVED TO ABRAMS
ARCHITECTURE AND DESIGN.

CURRENT PROPERTY OWNER
JOHNNY'S PIZZA
PO BOX 2757
WEST MONROE LA 71294-2757

1.515 ACS. LOT 1, SOUTHERN
LOOP COMMERCIAL SUBDIVISION
UNIT NO. 1, 161329-76-1
SHREVEPORT, CADDO PARISH
LOUISIANA

REVISIONS	PROJECT NO.
NO. DATE	AA 1816
1 XXXXXX	SHEET
	IR-1

DATE 03.14.19

Case C-31-19

Abrams
Architecture and Design

JOHNNY'S PIZZA HOUSE
SOUTHERN LOOP RD.
SHREVEPORT, LA 71106

IRRIGATION
PLAN

EXECUTIVE
DIRECTOR
APPROVAL

Date 3-14-19
By [Signature]

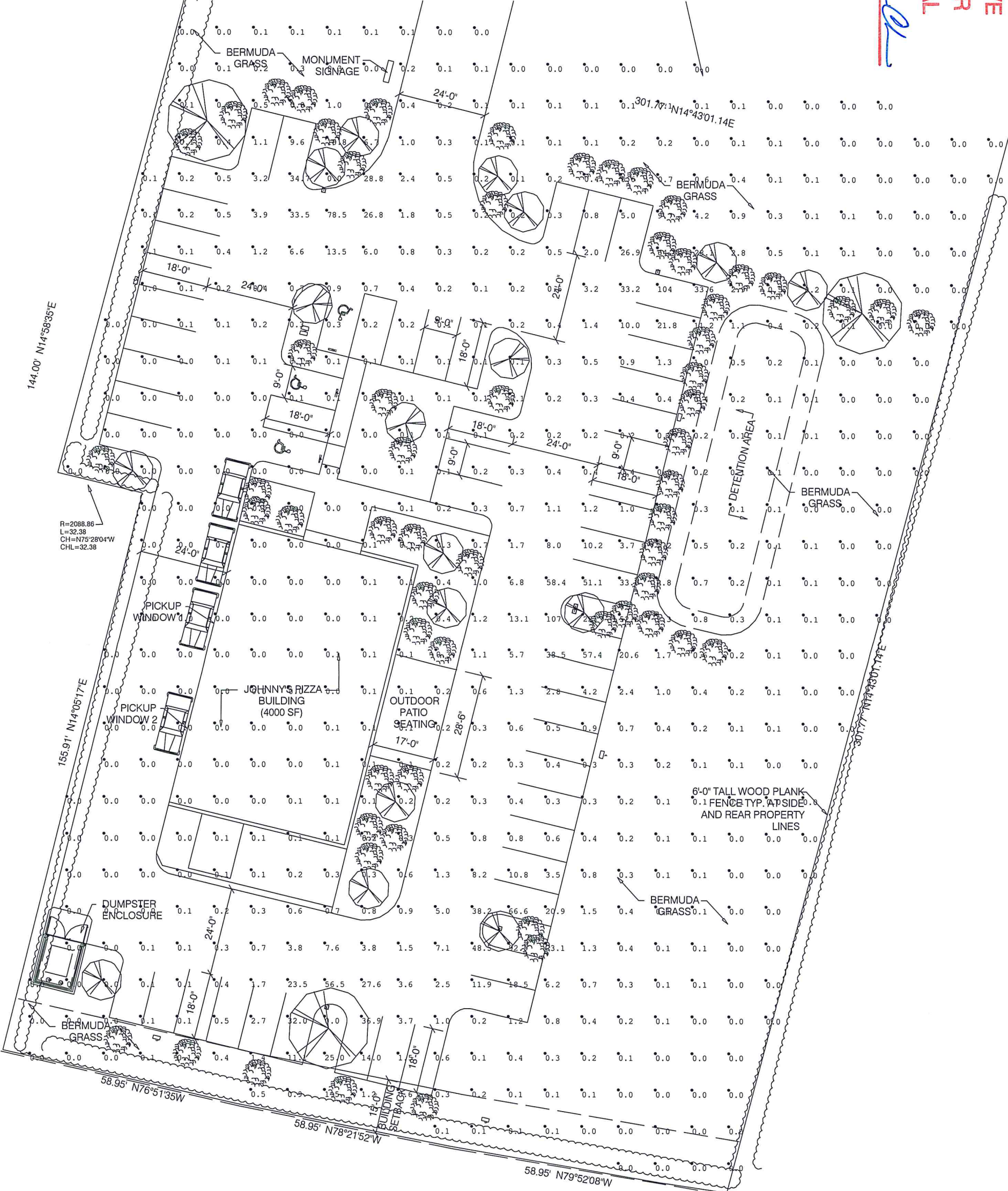

R=2088.86
L=32.38
CH=175°28'04"W
CHL=32.38

6-0" TALL WOOD PLANK
0.1 FENCE TYP. AT SIDE
AND REAR PROPERTY
LINES

Label	CalcType	Units	Avg	Max	Min	Avg/Min	Max/Min
CalcPts_1	Illuminance	Fc	3.25	223	0.0	N.A.	N.A.