

**MPC APPROVED**

7/10/19 Date By *J. Paul*

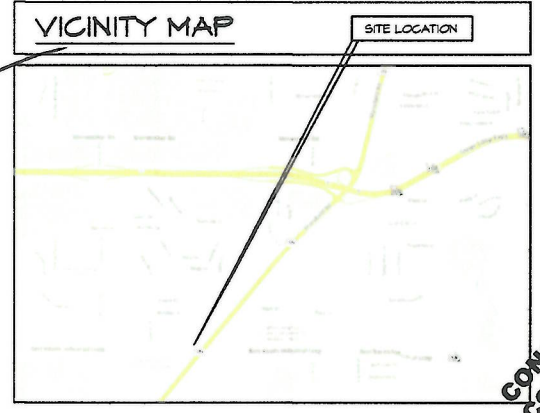

**CCD & CONSTRUCTION**  
 DEVELOPMENT  
 722 NORTH ASHLEY RIDGE LOOP  
 SHREVEPORT, LA 71105  
 PHONE: (318) 845-2535

**CONCEPTS NOT FOR CONSTRUCTION**

**NIALL WHATLEY ARCHITECTURE, LLC**  
 5288 QUAD ROAD  
 SHREVEPORT, LA 71107  
 158.482.7994

PRELIMINARY	X
REVIEW	
BIDDING	
PERMIT	
CONSTRUCTION	
DATE:	05-20-19
SET #	

THESE DRAWINGS AND DESIGNS ARE THE INSTRUMENTS OF SERVICE FOR NIALL WHATLEY ARCHITECTURE, LLC. IN PRODUCING AND TRANSMITTING THESE INSTRUMENTS OF SERVICE, NIALL WHATLEY ARCHITECTURE, LLC IS THE COPYRIGHT OWNER OF THESE DRAWINGS AND DESIGNS. THE DRAWINGS AND DESIGNS ARE SUBMITTED ON THE CONDITION THAT THEY ARE NOT TO BE USED, REPRODUCED, OR COPIED IN WHOLE OR IN PART, OR USED FOR FURNISHING INFORMATION TO OTHERS WITHOUT THE PERMISSION OF NIALL WHATLEY ARCHITECTURE, LLC.

**Proposed Glass Company Crossroads**  
 2940 BERT KOUNS INDUSTRIAL LOOP EXPRESSWAY  
 SHREVEPORT, LA 71118

**EXISTING SITE PLAN**

PROJECT #	1968	DATE:	
DRAWN BY:	SGB	REVISION:	
CHECKED BY:	SGB		
DRAWN BY:	SGB		
CHECKED BY:	SGB		
CIVIL PLANS			
ARCH PLANS			
SHEET			

**C1**

19-344-C

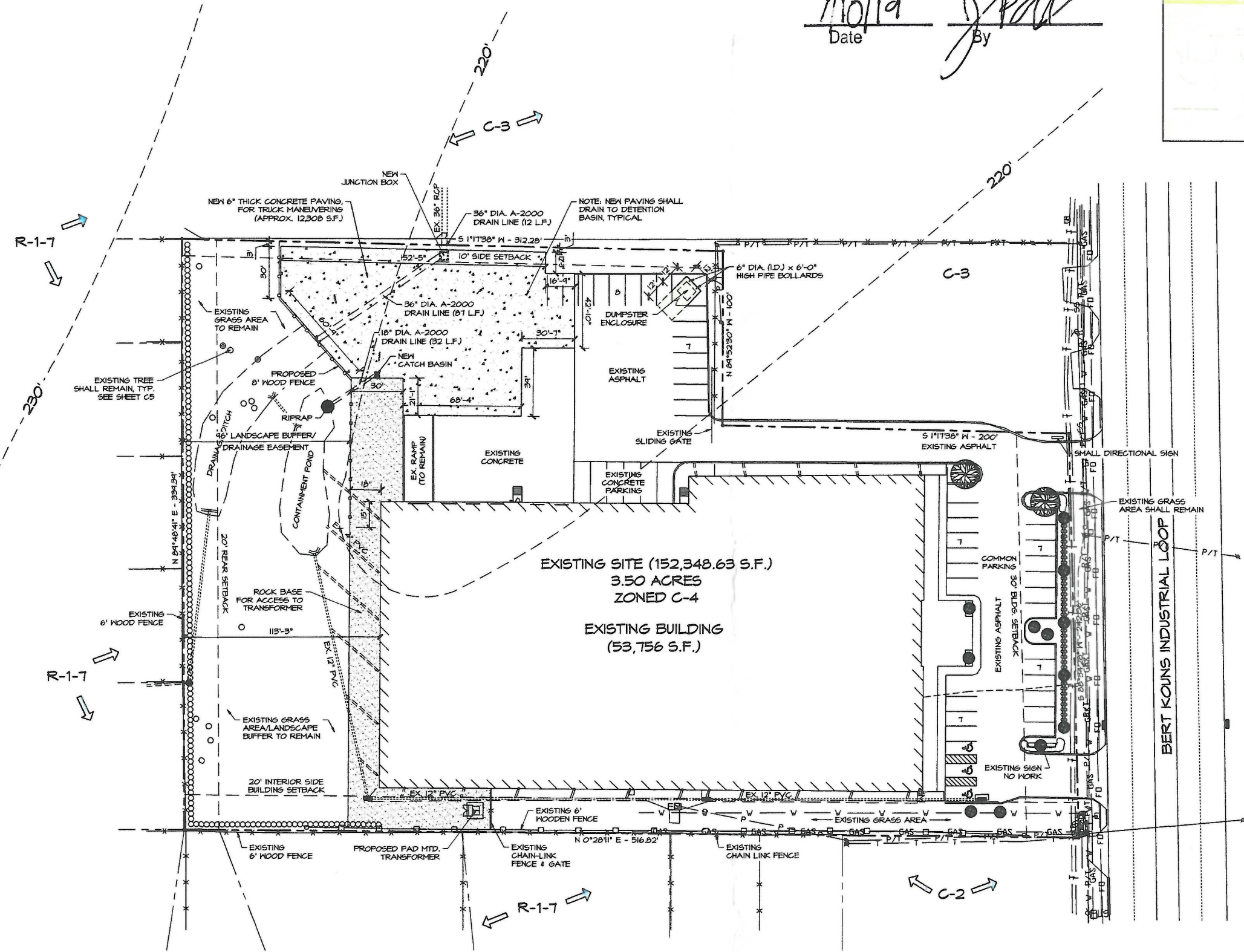

**EXISTING SITE PLAN**  
 SCALE: 1"=30'-0"