

EXECUTIVE
DIRECTOR
APPROVAL

2-1-24
Date

[Signature]
By

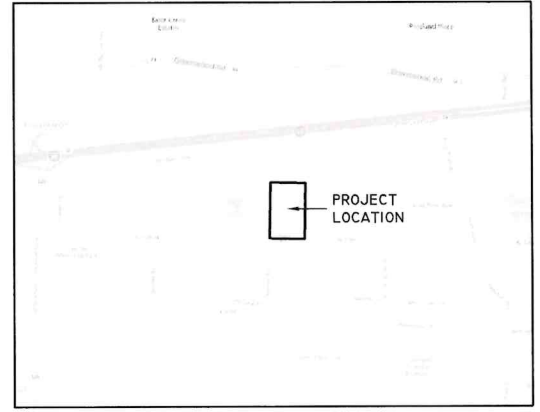
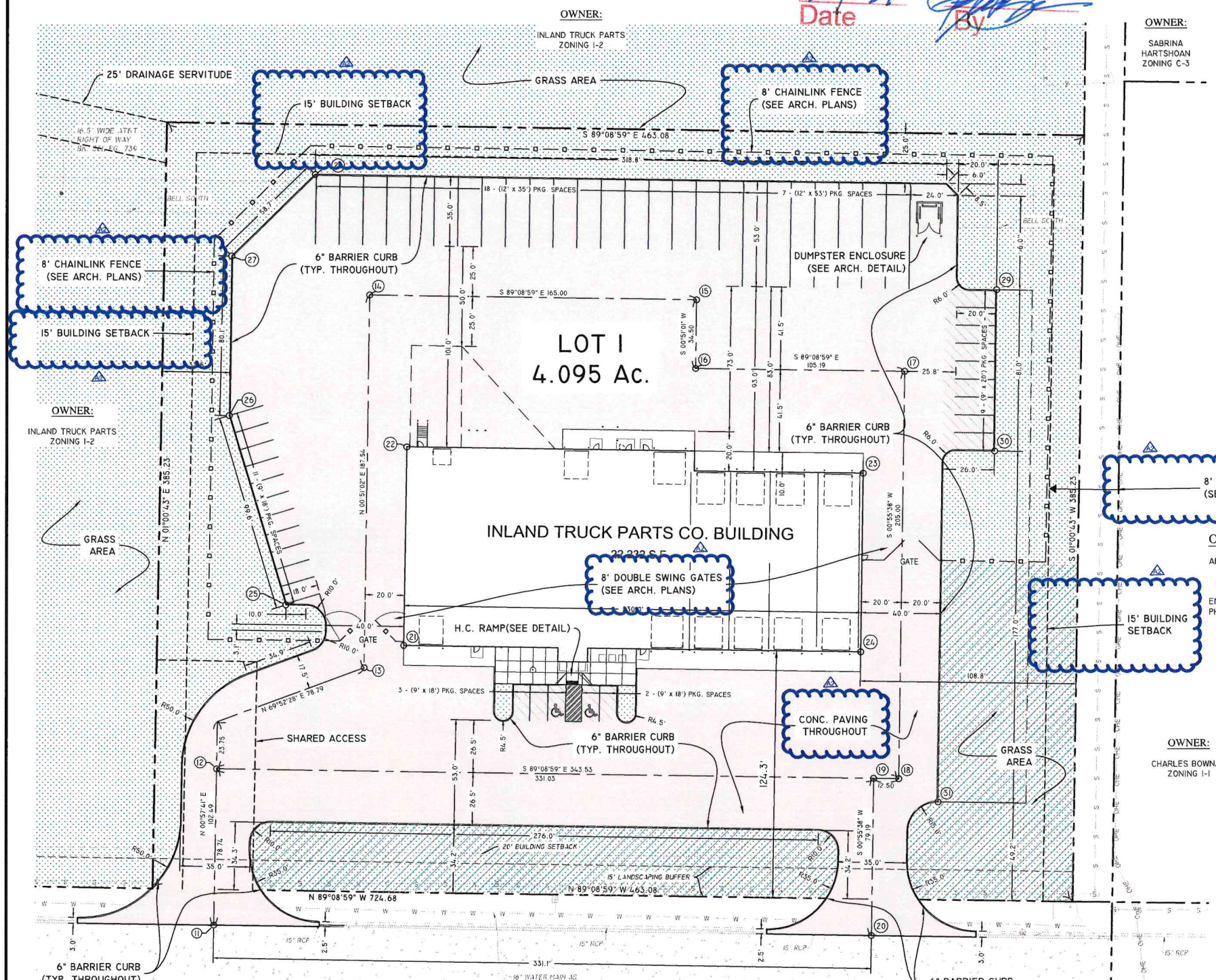

VICINITY MAP
SCALE: 1" = 2000'

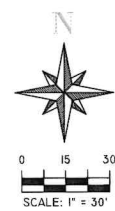

LEGEND

Water Meter	Light Pole
Water Valve	Sign (Type Noted)
San. Clean Out	Curb Inlet
San. Manhole	Mailbox
Gate	Guard Post
Existing Concrete	
Exist. Drainage Pipe	
Exist. High Bank	
Exist. Cl. Ditch/Swale	
Exist. Servitude	
Property Line	

OWNER INFO:
ADDRESS - INLAND TRUCK PARTS COMPANY
7015 COLLEGE BLVD. SU. 650
OVERLAND PARK, KANSAS 66211
EMAIL - MIKE.POLLARD@INLANDTRUCK.COM
PHONE - (816) 516-9299

Point Table

POINT #	NORTHING	EASTING
11	709289.3980	2854576.7186
12	709368.1258	2854578.0398
13	709418.9862	2854652.4166
14	709606.5091	2854655.2007
15	709604.0604	2854820.1804
16	709569.5633	2854819.6684
17	709568.0022	2854924.8483
18	709363.0275	2854921.5306
19	709363.2130	2854909.0320
20	709284.0368	2854907.7505
21	709430.2295	2854672.5858
22	709530.2206	2854674.0707
23	709516.8053	2854903.8968
24	709426.8161	2854902.5604
25	709450.5883	2854612.8120
26	709454.9570	2854584.1017
27	709626.0213	2854585.2894
28	709666.9279	2854627.4280
29	709608.8163	2854971.4272
30	709527.8252	2854970.2251
31	709351.2322	2854941.3423

GENERAL NOTES:

- CONTRACTOR TO LOCATE ALL UTILITIES PRIOR TO BEGINNING CONSTRUCTION. THE ENGINEER / SURVEYOR DOES NOT GUARANTEE THAT THE UNDERGROUND UTILITIES OR ALL UTILITY SERVITUDES AFFECTING THIS TRACT ARE SHOWN IN THEIR EXACT LOCATION. THEY HAVE BEEN LOCATED AS ACCURATELY AS POSSIBLE FROM INFORMATION PROVIDED BY ONE CALL OR THE LOCAL UTILITY COMPANY. LOUISIANA ONE CALL 811 OR UTILITY COMPANY.
- THE ENGINEER, AS REPRESENTATIVE OF THE OWNER, SHALL NOT GUARANTEE THE WORK OF ANY CONTRACTOR OR SUBCONTRACTOR. SHALL HAVE NO SUPERVISION OR CONTROL AS TO THE WORK OR PERSONS DOING THE WORK, SHALL NOT BE CHARGE OF THE WORK, SHALL NOT BE RESPONSIBLE FOR SAFETY IN, ON, OR ABOUT THE JOB SITE OR HAVE ANY CONTROL OF THE SAFETY OR ADEQUACY OF ANY EQUIPMENT, BUILDING COMPONENT, SCAFFOLDING, SUPPORTS, FORMS, OR OTHER WORK AIDS, AND SHALL HAVE NO DUTIES OR RESPONSIBILITIES IMPOSED BY THE STRUCTURAL WORK ACT.
- CONTRACTOR SHALL INSTALL SILT FENCES, HAY BALES AND NECESSARY STORM WATER CONTROL MEASURES DURING CONSTRUCTION AS REQUIRED BY THE CITY.
- CONTRACTOR(S) SHALL KEEP EXISTING PAVING CLEAN OF MUD AND OTHER CONSTRUCTION DEBRIS.
- ALL TRENCH EXCAVATION SHALL BE PERFORMED IN STRICT ACCORDANCE WITH OSHA REGULATIONS AND APPLICABLE LOCAL CODES AND ORDINANCES.
- CONTRACTOR SHALL FIELD VERIFY ALIGNMENT AND GRADE OF ALL PAVING, DRAINAGE PIPES AND PROPOSED MAINS. CONFLICTS, DISCREPANCIES OR IRREGULARITIES SHALL BE BROUGHT TO THE IMMEDIATE ATTENTION OF THE OWNER. FAILURE TO DO SO MAY RESULT IN ADDITIONAL COSTS TO THE CONTRACTOR FOR REMOVAL, REPLACEMENT, OR REVISIONS TO ITEMS INSTALLED WITHOUT VERIFICATION BY OWNER.
- CONTRACTOR SHALL REDISTRIBUTE TOPSOIL IN 4" LAYER AS PER OWNER.
- CONTRACTOR SHALL COORDINATE AND PROVIDE FOR ALL SAFEGUARDS, SAFETY DEVICES AND REQUIRED JOB SITE SAFETY REGULATIONS AS NEEDED.
- MATERIALS AND CONSTRUCTION SHALL BE IN STRICT COMPLIANCE WITH LOCAL SPECIFICATION STANDARDS AND/OR LOCAL BUILDING CODES.
- CONTRACTOR SHALL COORDINATE WITH CITY AND LOCAL UTILITY COMPANIES FOR TYING INTO EXISTING MAINS. ALL UTILITY SERVICES SHALL BE INSTALLED PER CITY CODE AND GOVERNING UTILITY CODE.
- ALL DISTURBED EARTH TO RECEIVE SLAB SOD UNLESS OTHERWISE DIRECTED BY OWNER/ENGINEER. POSITIVE DRAINAGE SHOULD BE MAINTAINED AT ALL TIMES.
- MAXIMUM SLOPE IN ANY DIRECTION IN HANDICAP SPACES TO BE 2%.
- ALL EXITS MUST HAVE A MINIMUM 5' x 5' LEVEL LANDING.
- MAX. CROSS-SLOPE OF ALL SIDEWALKS = 2%
- SIDEWALKS TO HAVE A MAXIMUM RISE ALONG PATH OF TRAVEL NOT TO EXCEED 1:20.
- MAXIMUM SLOPE OF CURB RAMPS NOT TO EXCEED 1:12.
- SEE ARCHITECTURAL PLANS FOR BOLLARD DETAILS

UTILITY NOTES:

- THE CONTRACTOR SHALL BE RESPONSIBLE FOR DETERMINING THE EXACT LOCATION, DEPTH AND SIZE OF ALL UNDERGROUND UTILITIES AND STRUCTURES, AND SHALL BE LIABLE FOR ANY DAMAGE CAUSED BY FAILURE TO COMPLY WITH THESE INSTRUCTIONS.

GEOMETRIC NOTES:

- ALL PAVEMENT STRIPING SHALL BE 4-INCH-WIDE YELLOW UNLESS OTHERWISE NOTED OR SHOWN.
- PAINT SHALL BE APPLIED TO PAVEMENT BY SPRAYING WITH A MECHANICAL SPRAYER DEVELOPED FOR SUCH PURPOSES TO ASSURE UNIFORM STRAIGHT LINES.
- ALL DIMENSIONS FOR PAVEMENT SHOWN HEREIN, UNLESS OTHERWISE NOTED, ARE TAKEN AT THE BACK OF CURB.
- ALL CURBING UNLESS OTHERWISE NOTED SHALL BE 6" BARRIER CURB.

REVISIONS	BY
① Addendum 1	MRK
② Addendum 2	MRK

DIMENSIONED SITE PLAN
INLAND TRUCK PARTS CO.
SHREVEPORT, LOUISIANA



RALEY AND ASSOCIATES, INC.

Civil & Structural
Engineering,
Surveying, Planning
& Consulting

4913 Shed Road
Bossier City, LA 71111

Phone 318.752-9023
Fax 318.752-9025
www.raleyllandassociates.com

1/3/2024



DATE:	10/26/2023
SCALE:	1" = 30'
DRAWN:	NDV
CHECKED:	MK
JOB:	23342
SHEET:	C2
OF - SHEET	23342 DESIGN.DWG

SHREVEPORT MPC EXEC. DIRECTOR DATE

REVISIONS	BY
① Addendum 1	MRK
② Addendum 2	MRK

LANDSCAPING PLAN
INLAND TRUCK PARTS CO.
 SHREVEPORT, LOUISIANA



RALEY AND ASSOCIATES, INC.

Civil & Structural
 Engineering,
 Surveying, Planning
 & Consulting

4913 Shed Road
 Bossier City, LA 71111

Phone 318.752-9023
 Fax 318.752-9025
 www.raleyandassociates.com

1/3/2024



DATE:	10/26/2023
SCALE:	1" = 30'
DRAWN:	NDV
CHECKED:	MK
JOB:	23342
SHEET:	L1
OF - SHEET	

EXECUTIVE DIRECTOR APPROVAL

2-1-24
 Date By

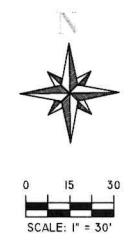

- HYDROSEED (CONTRACTOR TO PROVIDE TEMP. IRRIGATION SYSTEM FOR HYDROSEED AREAS. TEMP IRRIGATION SYSTEM TO REMAIN IN PLACE UNTIL SEED HAS ESTABLISHED ITSELF)
- SOD

PLANT LEGEND			
Plant	Quantity	Scheduled Size	
CRAPE MYRTLE	4	3" CAL.	
DRUMMOND RED MAPLE	7		
LOBLOLLY PINE	4		

IRRIGATION LEGEND			
1" IRRIGATION METER	1" MANUAL SHUTOFF VALVE	RPZ BACKFLOW PREVENTOR	1" PRESSURE REGULATOR
1" ELECTRICAL MASTER VALVE	LANDSCAPE DRILINE	SIDE STRIP SPRAY HEAD	END STRIP SPRAY HEAD
360 SPRAY HEAD - "POP UP"	180 SPRAY HEAD - "POP UP"	90 SPRAY HEAD - "POP UP"	1800 ROTARY NOZZLE
1800 ROTARY NOZZLE	3500 SERIES ROTARY NOZZLES	1" ELECTRIC VALVE	1" DRIP CONTROL ZONE VALVE
AUTOMATIC CONTROLLER	WEATHER SENSOR	XX" SPRAY DIAMETER	4" - 6" SCH 40 PVC SLEEVE UNDER PAVEMENT
DRIP IRRIGATION	2" IRRIGATION LINE (PVC) SCH. 40	1" IRRIGATION LINE (PVC) SCH. 40	3/4" IRRIGATION LINE (PVC) SCH. 40

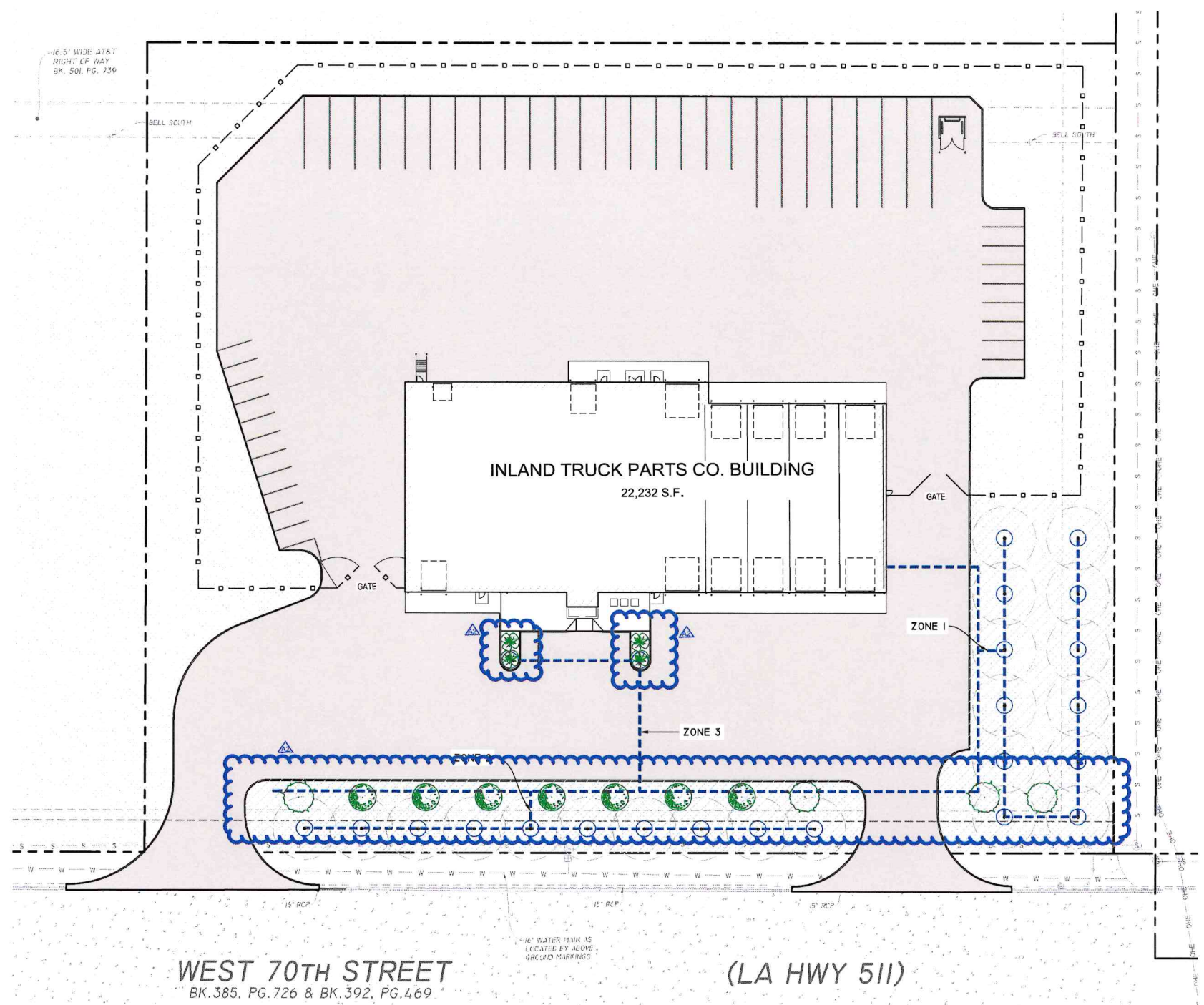

- IRRIGATION NOTES:**
- IRRIGATION CONTRACTOR TO LOCATE AND PROTECT ALL UNDERGROUND UTILITIES PRIOR TO DIGGING.
 - ALL VALVES TO BE LOCATED IN VALVE BOX, WITH COVER AT GRADE. LOCATE BOX IN GRASS AREA WHEN POSSIBLE.
 - IRRIGATION CONTROLS IN LANDSCAPED AREAS ARE TO BE ENCLOSED IN A 2X2 CONCRETE PAD.
 - AUTOMATIC CONTROLLER TO BE MOUNTED IN UTILITY ROOM OR AS DETERMINED BY THE PROJECT MANAGER; SEE ARCHITECTURAL PLANS.
 - WEATHER SENSOR (IF REQUIRED) TO BE LOCATED ALONG PARAPET OR AS DETERMINED BY THE PROJECT MANAGER; SEE ARCHITECTURAL PLANS. ENSURE SENSOR IS FREE FROM ANY OBSTRUCTIONS.
 - 60 PSI REQUIRED PER ROTOR STATION - 40 PSI REQUIRED PER SPRAY STATION - 40 PSI REQUIRED PER DRIP STATION. ALL SPRAY AND ROTOR BODIES TO HAVE PPS (IN-STEM PRESSURE REGULATION SYSTEM) AS INDICATED IN THE LEGEND. FLOW ADJUSTMENTS CAN BE MADE AT THE ZONE'S VALVE TO COMPENSATE FOR THIS DIFFERENCE IN PSI.
 - PRESSURE REGULATOR REQUIRED IF STATIC WATER PRESSURE AT POINT OF CONNECTION FOR SITE IS GREATER THAN 80 PSI.
 - 4" - 6" SCH 40 PVC SLEEVES ARE TO BE LOCATED AS SHOWN ON SHEET L.2.1. EXTEND SLEEVE 18" BEYOND BACK OF CURB OR PAVEMENT. SLEEVES TO BE LOCATED AND EXPOSED BY THE GENERAL CONTRACTOR PRIOR TO START OF THE IRRIGATION INSTALLATION.
 - ALL SHRUB BEDS ARE TO BE IRRIGATED USING DRILINE UNLESS OTHERWISE NOTED. 4" POP-UP HEIGHT FOR TURF ZONE ROTORS AND SPRAYS. ROTOR NOZZLE SIZE AS INDICATED ON THE IRRIGATION PLAN.
 - ALL PIPES, AUTOMATIC VALVES, BACKFLOW PREVENTER, MANUAL VALVE AND METER TO BE LOCATED WITHIN PROPERTY LINES UNLESS OTHERWISE SHOWN. PIPES, VALVES, ETC. SHOWN IN COUNTY, CITY, STATE R.O.W MAY REQUIRE MAINTENANCE AGREEMENT OR INDEMNITY AGREEMENT.
 - IRRIGATION METER AND BACKFLOW PREVENTER TO BE PROVIDED BY THE GENERAL CONTRACTOR.
 - BACKFLOW PREVENTER TO BE AS PER LOCAL CODE.
 - MAINLINE & ALL LATERAL LINES ARE TO BE LOCATED A MINIMUM OF 3' OFF BACK OF CURB/SIDEWALK. ANY SPRAYS OR ROTORS LOCATED IN THIS AREA ARE TO BE CONNECTED USING A FLEXIBLE SWING PIPE (RAINBIRD SPX-FLEX-100)
 - ALL MAINLINES TO HAVE A MINIMUM OF 18" COVER (SCH. 40).
 - ALL LATERALS AND SUB-MAIN PIPE TO HAVE A MINIMUM OF 12" (SCH. 40).
 - NO ROCKS, BOULDERS, OR OTHER EXTRANEOUS MATERIALS TO BE USED IN BACKFILLING TRENCHES.
 - ALL THREADED JOINTS TO BE COATED WITH TEFLON TAPE OR LIQUID TEFLON.
 - ALL LINES TO BE THOROUGHLY FLUSHED BEFORE INSTALLATION OF SPRINKLER HEADS.
 - MUST USE PRODUCTS SPECIFIED ON THIS DRAWING, UNLESS OTHERWISE APPROVED.
 - IRRIGATION CONTRACTOR SHALL PROVIDE AN AS-BUILT DRAWING TO THE ARCHITECT.
 - IRRIGATION CONTRACTOR TO FIELD VERIFY THAT INSTALLED IRRIGATION SYSTEM PROVIDES 100% COVERAGE UPON COMPLETION OF INSTALLATION. IF SYSTEM DOES NOT PROVIDE 100% COVERAGE THE IRRIGATION CONTRACTOR SHALL REVISE SYSTEM TO PROVIDE 100% COVERAGE PRIOR TO CERTIFICATE OF OCCUPANCY.
 - ALL PIPE, VALVES, DRIP, SPRAY HEADS, ROTORS, CONTROLLERS, AND WEATHER SENSORS ARE TO BE INSTALLED AS PER RAINBIRD SPECIFICATIONS. FOR ANY QUESTIONS ON RAINBIRD PRODUCTS OR INSTALLATION CALL BEN KNICKEL AT 678.644.3249
 - WATER SOURCE TO BUILDING SHALL BE A 1.5" PVC WITH 1" OR 1.5" METER. MAINLINE TO BE 1.5".
 - IF POP UP HEAD IS LOCATED IN SHRUB AREA, CONTRACTOR SHALL ENSURE PROPER HEIGHT OF POP UP TO PROVIDE ADEQUATE WATER COVERAGE.

**EXECUTIVE
DIRECTOR
APPROVAL**

2-1-24
Date

By *[Signature]*

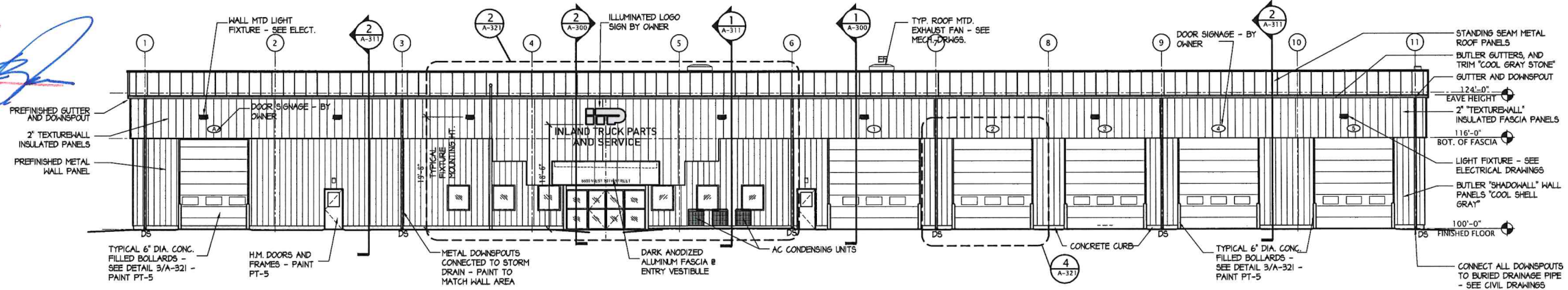

4 SOUTH ELEVATION
A-200 SCALE: 3/32" = 1'-0"
SCALE: 3/32" = 1'-0"
0 4' 8' 16' 24'

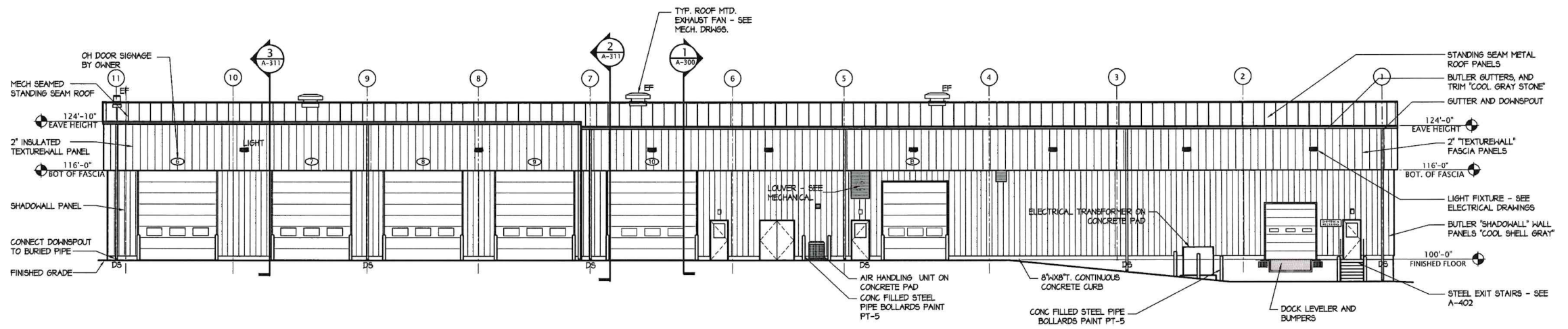

3 NORTH ELEVATION
A-200 SCALE: 3/32" = 1'-0"
SCALE: 3/32" = 1'-0"
0 4' 8' 16' 24'

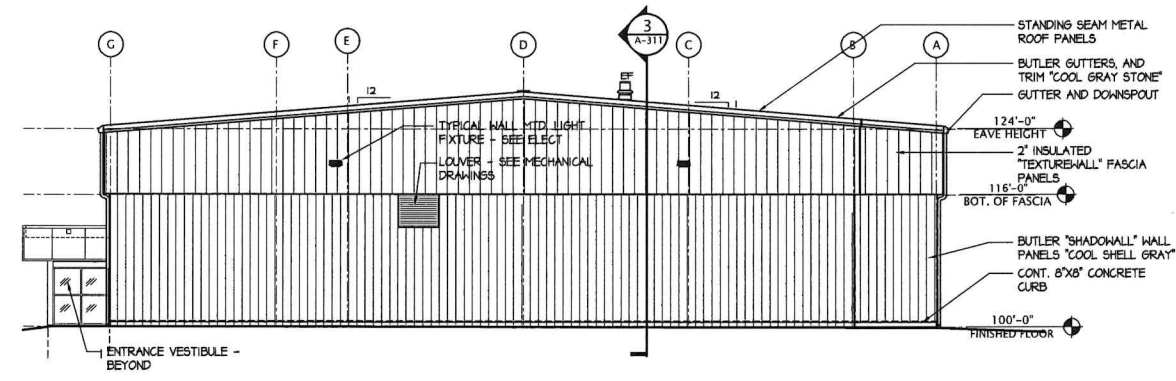

2 EAST ELEVATION
A-200 SCALE: 3/32" = 1'-0"
SCALE: 3/32" = 1'-0"
0 4' 8' 16' 24'

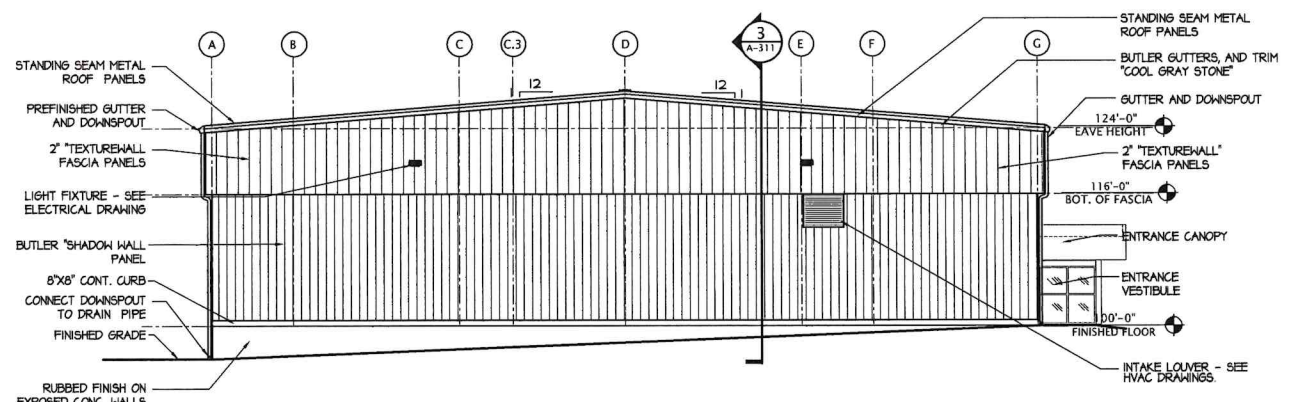

1 WEST ELEVATION
A-200 SCALE: 3/32" = 1'-0"
SCALE: 3/32" = 1'-0"
0 4' 8' 16' 24'

MICHAEL F. POLLARD, NCARB
Registered Professional Architect
7015 College Blvd.
Suite 600
Overland Park, KS. 66211
PHONE: 913.345.9664
Cell: 913.16.9299



11/10/2023

INLAND TRUCK PARTS COMPANY
NEW TRUCK SERVICE CENTER
6600 WEST 70TH STREET
SHREVEPORT, LA.



REVISIONS:	MARK	DATE	DESCRIPTION

PROJ NO: ITP-35-2022
SCALE: AS NOTED
DATE:
DESIGNED BY: MFP
DRAWN BY: MFP
CHECKED BY: MFP

SHEET TITLE:

EXTERIOR ELEVATIONS

SHEET NO.
A-200
OF

IF THIS DRAWING IS LESS THAN 24" X 36" IT IS A REDUCED SIZE DRAWING

EXECUTIVE
DIRECTOR
APPROVAL

2-1-24
Date

By *[Signature]*

NOTE:
ALL PIN MOUNTED NUMBERS, LETTERS, AND LOGO SHALL
BE DUPLICATED ON BOTH SIDES OF SIGN.
CONCRETE MONUMENT, FOUNDATION, ELECTRICAL AND
PAINTING BY GENERAL CONTRACTOR. SIGNAGE
LETTERING BY SIGN VENDOR

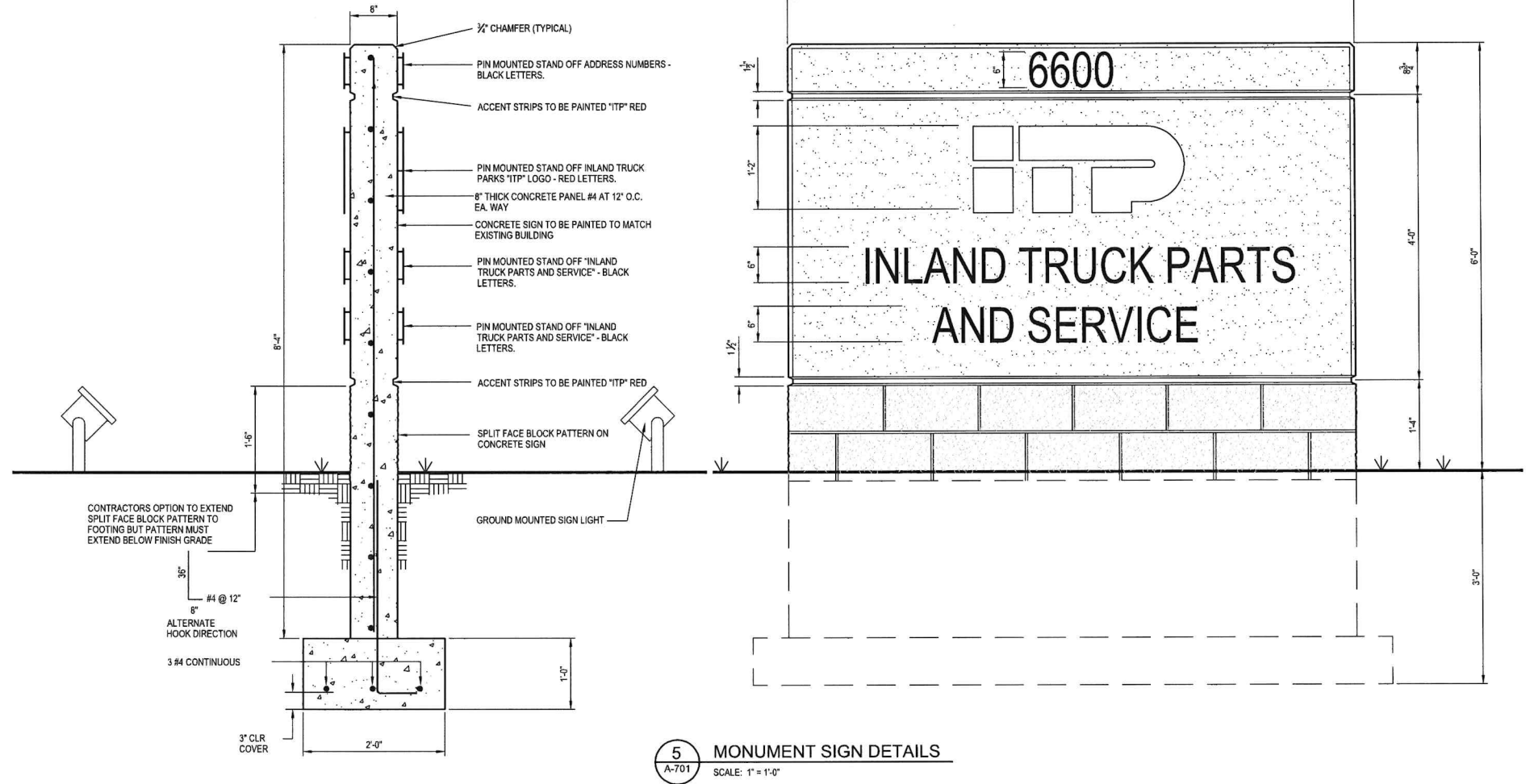

5 MONUMENT SIGN DETAILS
SCALE: 1" = 1'-0"

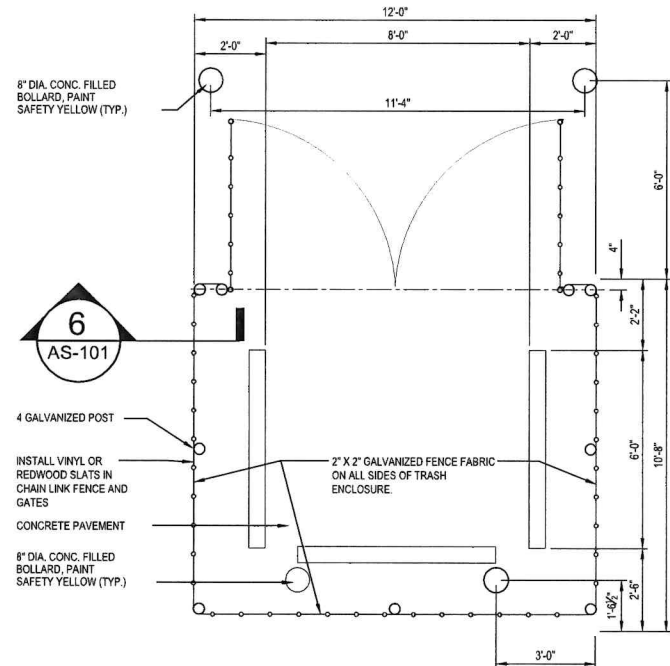

4 TRASH ENCLOSURE PLAN
SCALE: 3/8" = 1'-0"

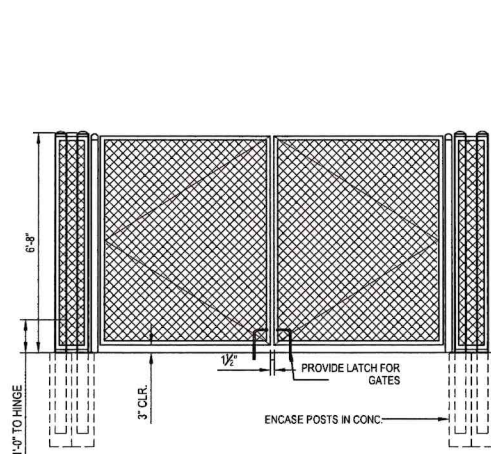

3 TRASH ENCLOSURE GATE
SCALE: 3/8" = 1'-0"

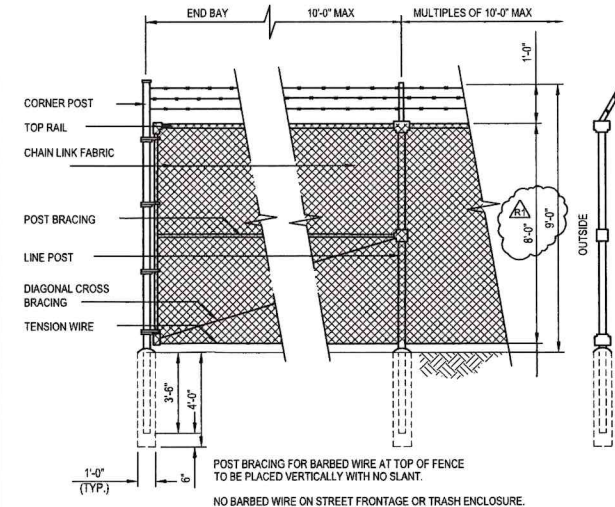

2 FENCE DETAILS
SCALE: 3/8" = 1'-0"

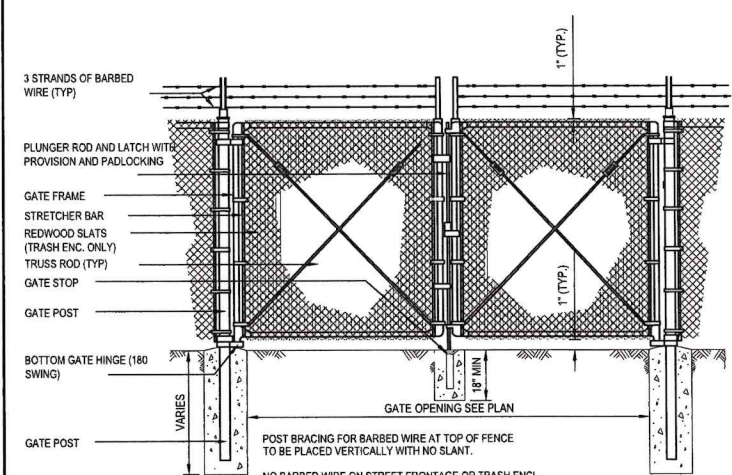

1 DOUBLE SWING GATE DETAIL
SCALE: 3/8" = 1'-0"

MICHAEL F. POLLARD, NCARB
Registered Professional Architect
7015 College Blvd.
Suite 650
Overland Park, KS 66211
PHONE: 913.345.9664
CELL: 816.516.9299

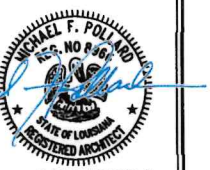

INLAND TRUCK PARTS COMPANY
NEW TRUCK SERVICE CENTER
6600 WEST 70TH STREET
SHREVEPORT, LA.
INLAND TRUCK PARTS COMPANY
An Employee Owned Company

REVISIONS:

MARK	DATE	DESCRIPTION
A	1/2/2024	ADDENDUM NO. 2
B	12/22/2023	ADDENDUM NO. 1
C	11/10/2023	PERMIT SUBMITTAL

PROJ NO: ITP-35-2022
SCALE: AS NOTED
DESIGNED BY: MFP
DRAWN BY: MFP
CHECKED BY: MFP

SHEET TITLE:
TRASH ENCLOSURE
SHEET NO.
A-701
SHEET OF

EXECUTIVE
DIRECTOR
APPROVAL

2-1-24
Date

By 

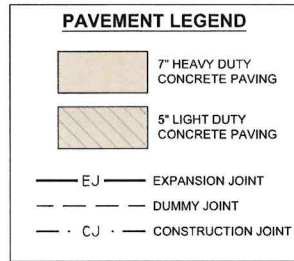

SEE SHEET D1 FOR PAVING SECTIONS AND JOINT DETAILS.

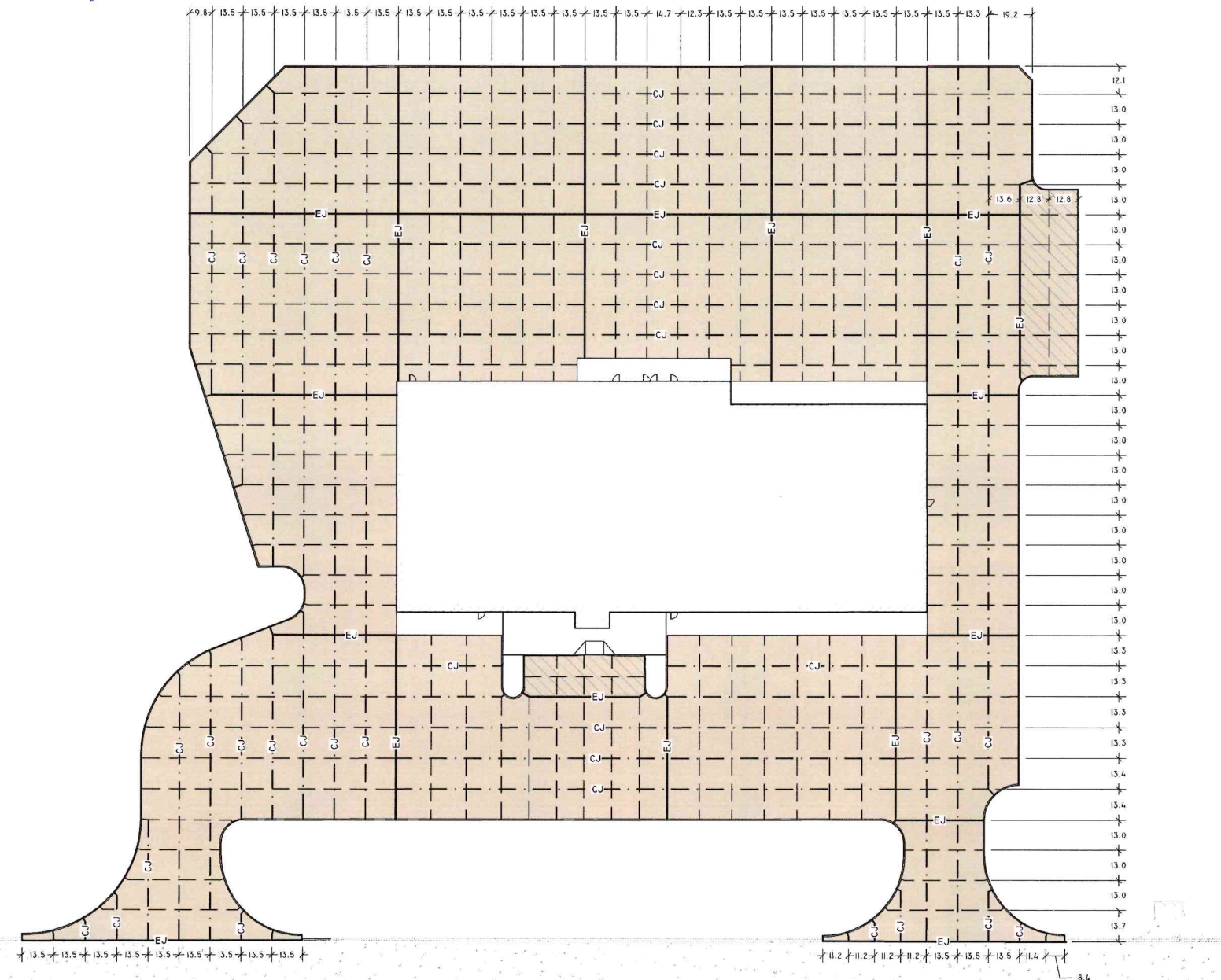

WEST 70TH STREET
BK. 385, PG. 726 & BK. 392, PG. 469

(LA HWY 511)

PAVING AND GRADING NOTES:

1. THE SITE SHALL BE STRIPPED OF ALL CONCRETE AND VEGETATION PRIOR TO FILL OR CONSTRUCTION.
2. ALL SELECT FILL SHALL BE 8-18 P.I. AND LIQUID LIMIT LESS THAN 35 AND CLASSIFIED AS LEAN SANDY CLAY OR CLAYEY SAND WITH NO MORE THAN 50% PASSING THE NO. 200 SIEVE, WITH A COMPACTION TEST RUN ON EACH 8' LIFT, 1 TEST /2500 SF PER LIFT - COMPACTION TO 98% STD. PROCTOR. ALL TEST RESULTS MUST BE PROVIDED TO PROJECT ENGINEER FOR REVIEW.
3. ANY SOFT AREAS (TREE STUMP HOLES, ETC.) SHALL BE CUT OUT AND RE-COMPACTED TO SAID PROCTOR. CONTRACTOR SHALL PROOF-ROLL SITE W/ A FULLY LOADED PNEUMATIC-TIRED DUMP TRUCK (20-25 TONS). SOILS WHICH RUT OR DEFLECT EXCESSIVELY SHALL BE UNDERCUT AND REPLACED W/ PROPERLY COMPACTED STRUCTURAL FILL PER THE GEOTECHNICAL REPORT.
4. AFTER PROOF-ROLLING AND REPLACING ANY SUBSTANDARD AREAS, THE TOP 8-INCHES OF SUBGRADE SOIL SHALL BE SCARIFIED AND COMPACTED TO 95 PERCENT OF THE STANDARD PROCTOR MAXIMUM DRY DENSITY AS DETERMINED BY ASTM D698 (STANDARD PROCTOR).
5. THE FIRST LAYER OF FILL SHALL BE PLACED IN A RELATIVELY UNIFORM HORIZONTAL LIFT AND BE ADEQUATELY KEYED INTO THE STRIPPED AND SCARIFIED SUB-BASE SOIL. FILL MATERIAL SHALL BE FREE OF ORGANIC OR OTHER DELETERIOUS MATERIALS HAVE A MAXIMUM PARTICLE SIZE LESS THAN 2 INCHES, AND HAVE A LIQUID LIMIT LESS THAN THIRTY-EIGHT (38) AND PLASTICITY INDEX BETWEEN FIVE (5) AND EIGHTEEN (18).
6. FILL MATERIAL SHALL BE PLACED IN MAXIMUM LIFTS OF 8-INCHES OF LOOSE MATERIAL AND SHALL BE COMPACTED TO 95 PERCENT OF THE STANDARD PROCTOR MAXIMUM DRY DENSITY AS DETERMINED BY ASTM D698 AND WITHIN THE RANGE OF 1 PERCENTAGE POINT BELOW TO 3 PERCENTAGE POINTS ABOVE THE OPTIMUM MOISTURE CONTENT VALUE. EACH LIFT OF COMPACTED ENGINEERED FILL SHALL BE TESTED BY A REPRESENTATIVE OF THE GEOTECHNICAL ENGINEER AND/OR TESTING AND INSPECTION LABORATORY PRIOR TO PLACEMENT OF SUBSEQUENT LIFTS.
7. THE CONTRACTOR SHALL KEEP THE SITE SO IT WILL HAVE POSITIVE DRAINAGE AT ALL TIMES.
8. ALL EXCAVATION SHALL BE FREE OF ALL WATER BEFORE PLACING CONCRETE.
9. ALL STEEL BARS SHALL BE GRADE 60 STEEL NUMBER 3 BARS MAY BE GRADE 40.
10. CLEAR DIMENSIONS FOR STEEL: STEEL AGAINST EARTH SHALL BE 3"; STEEL AGAINST FORM 1 1/2".
11. ALL WIRE AND BARS SHALL BE SECURED PROPERLY BEFORE PLACING CONCRETE.
12. ALL CONCRETE SHALL HAVE A 4000 PSI COMPRESSIVE STRENGTH AT 28 DAYS. SUBMIT DESIGN MIX FOR APPROVAL PRIOR TO BEGINNING CONSTRUCTION. MAXIMUM SLUMP SHALL BE 5". CHAMFER ALL EXPOSED CONCRETE EDGES.
13. ALL AGGREGATE BASE COURSE (IF USED) SHALL MEET THE LATEST LADOT REQUIREMENTS. THE AGGREGATE BASE SHALL BE COMPACTED TO 95% STANDARD PROCTOR (ASTM D698) AT OR NEAR OPTIMUM MOISTURE CONTENT.
14. THE AGGREGATE BASE COURSE (IF USED) SHALL EXTEND BEYOND THE BACK OF CURB AT LEAST 6".
15. SAW CUT JOINTS IN PAVEMENT AS SOON AS CONCRETE ALLOWS WITHOUT EXCESSIVE RAVELING ALONG THE CUT. DO NOT POUR ONE DAY AND SAW THE NEXT.
16. ALL PAVEMENT JOINTS SHALL BE EXTENDED TO AND THROUGH THE PORTLAND CEMENT CONCRETE CURBS.
17. CONTRACTOR SHALL REMOVE ALL TREES AND OTHER OBSTRUCTIONS NECESSARY TO FACILITATE HIS WORK AT NO DIRECT PAY.
18. DIRECT RUNOFF AWAY FROM PAVEMENT.
19. ALL ELEVATIONS FOR PAVEMENT SHOWN HEREIN, UNLESS OTHERWISE NOTED, ARE TOP OF PAVEMENT ELEVATIONS.
20. CONTRACTOR SHALL REMOVE ALL TREES AND OTHER OBSTRUCTIONS NECESSARY TO FACILITATE HIS WORK AT NO DIRECT PAY.
21. WATER SHALL NOT BE ALLOWED TO POND BEHIND CURBS AND SATURATE THE PAVEMENT BASE. IN DOWN GRADE AREAS, GRANULAR FILL OR BASE STONE SHOULD EXTEND THROUGH THE SLOPE TO ALLOW ANY WATER ENTERING THE GRANULAR FILL OR BASE STONE A PATH TO EXIT.
22. THE CONTRACTOR SHALL ERECT SILT BARRIERS OR BASINS IN ORDER TO PREVENT DAMAGE TO OFFSITE STREETS AND/OR DOWNSTREAM PROPERTIES DUE TO SOIL EROSION AND/OR SILTATION.
23. STORM DRAINAGE PIPES, OUTLETS, AND CHANNELS SHALL BE PROTECTED BY SILT BARRIERS AND KEPT FREE OF WASTE AND SILT AT ALL TIMES PRIOR TO FINAL SURFACE STABILIZATION AND PAVING.
24. ALL AREAS DISTURBED BY GRADING OPERATIONS SHALL BE PROTECTED BY SEEDING AND MULCHING IN A TIMELY MANNER.
25. THE CONTRACTOR SHALL INSPECT AND, IF NECESSARY, REPAIR ALL EROSION AND SILT CONTROL MEASURES ON A DAILY BASIS AND/OR FOLLOWING PERIODS OF PRECIPITATION.
26. ALL SIDEWALKS SHOWN SHALL BE 4" THICK CONCRETE.
27. THE CONTRACTOR MAY, AS NEEDED, USE A METAL KEYWAY JOINT WITH THE APPROPRIATE DOWEL BAR TO END THE DAYS CONCRETE PLACEMENT OR CHANGE PAVEMENT THICKNESS.
28. ALL STRUCTURES PLACED WITHIN THE PAVEMENT SHALL HAVE AN EXPANSION MATERIAL SURROUNDING IT TO ALLOW FOR CONCRETE PLACEMENT.
29. CONTRACTOR SHALL OBTAIN THE PROJECT'S GEOTECHNICAL REPORT. ANY DISCREPANCIES BETWEEN PAVEMENT DESIGN AND INFORMATION SHOWN HEREON AND THE PROJECT'S GEOTECHNICAL REPORT SHALL BE GOVERNED BY THE GEOTECHNICAL REPORT.

REVISIONS	BY

PAVING & PROPOSED JOINT PLAN
INLAND TRUCK PARTS CO.
SHREVEPORT, LOUISIANA

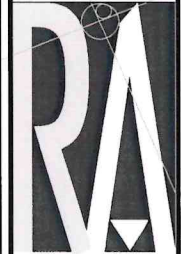

RALEY AND ASSOCIATES, INC.
Civil & Structural
Engineering,
Surveying, Planning
& Consulting

4913 Shed Road
Bossier City, LA 71111

Phone 318.752-9023
Fax 318.752-9025
www.raleyandassociates.com

1/3/2024



DATE:	10/26/2023
SCALE:	1" = 30'
DRAWN:	NDV
CHECKED:	MK
JOB:	23342
SHEET:	C5
OF - SHEET	23342 DESIGN.DWG

EXECUTIVE
DIRECTOR
APPROVAL

2-1-24
Date

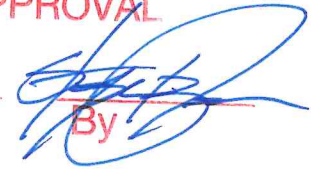
By 

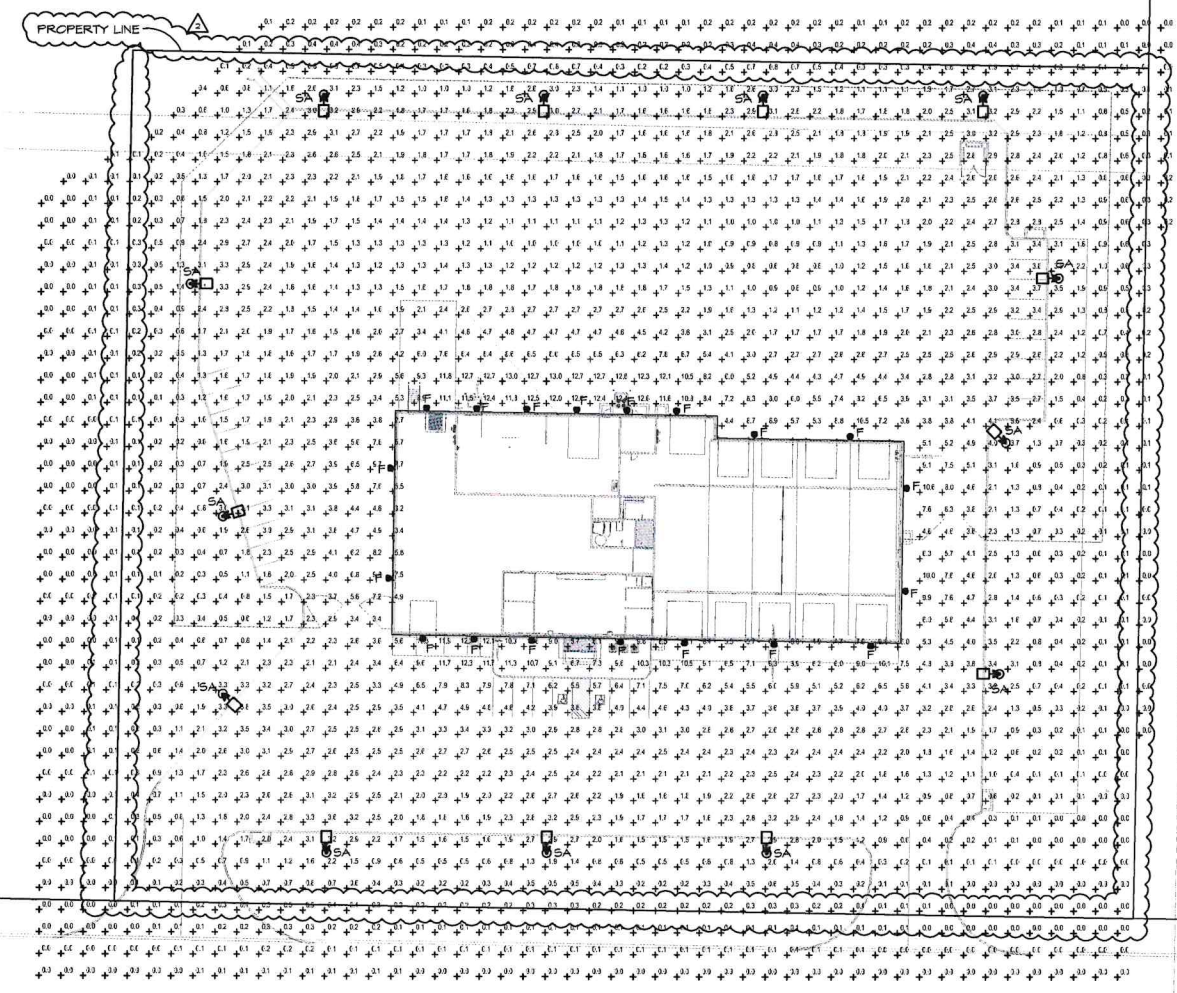

WEST 70th
-BR 365, PG. 226 & BR. 392,
PG 400

(LA HW)
511)

 **PHOTOMETRIC SITE PLAN**
SCALE: 1" = 40'

MICHAEL F. POLLARD, NCARB
Registered Professional Architect
Inland Truck Parts Company
4400 College Blvd.
Suite 145
Overland Park, KS 66210
PHONE: (913) 345-9664
Email: mike.pollard@inlandtruck.com



INLAND TRUCK PARTS
NEW SERVICE CENTER
WEST 70TH STREET
SHREVEPORT, LA

 **INLAND TRUCK
PARTS COMPANY**
An Employee Owned Company

REVISIONS	DATE	DESCRIPTION
2	1-24-2024	LIGHTING & CEILING FAN CLARIFICATIONS
1	1-3-2024	TRANSFORMER RELOCATION
	11-10-2023	ISSUED FOR PERMIT
		MARK
		DATE

PROJ NO: P40-2016-1
SCALE: AS NOTED
DATE: 11-10-2023
DESIGNED BY:
DRAWN BY:
CHECKED BY:

SHEET TITLE:
**PHOTOMETRIC SITE
PLAN**

SHEET NO.
E502
SHEET 10 OF 11

BC PROJECT #: 23539

This drawing has been prepared by the Engineer, or under his supervision. This drawing is prepared in whole or in part by the Engineer and is intended to be used for the project only. Permission is granted to the Architect to use this drawing for the project only. All drawings, specifications, and contracts, including the contract, are subject to the Engineer's approval. No reproduction or use of this drawing is permitted without the prior written consent of the Engineer or the Architect. © 2023 BC Engineers, Inc.

**BC ENGINEERS
INCORPORATED**
5720 Reeder Shawnee, KS 66203 (913)262-1772

**EXECUTIVE
DIRECTOR
APPROVAL**

2-1-24
Date

By *[Signature]*

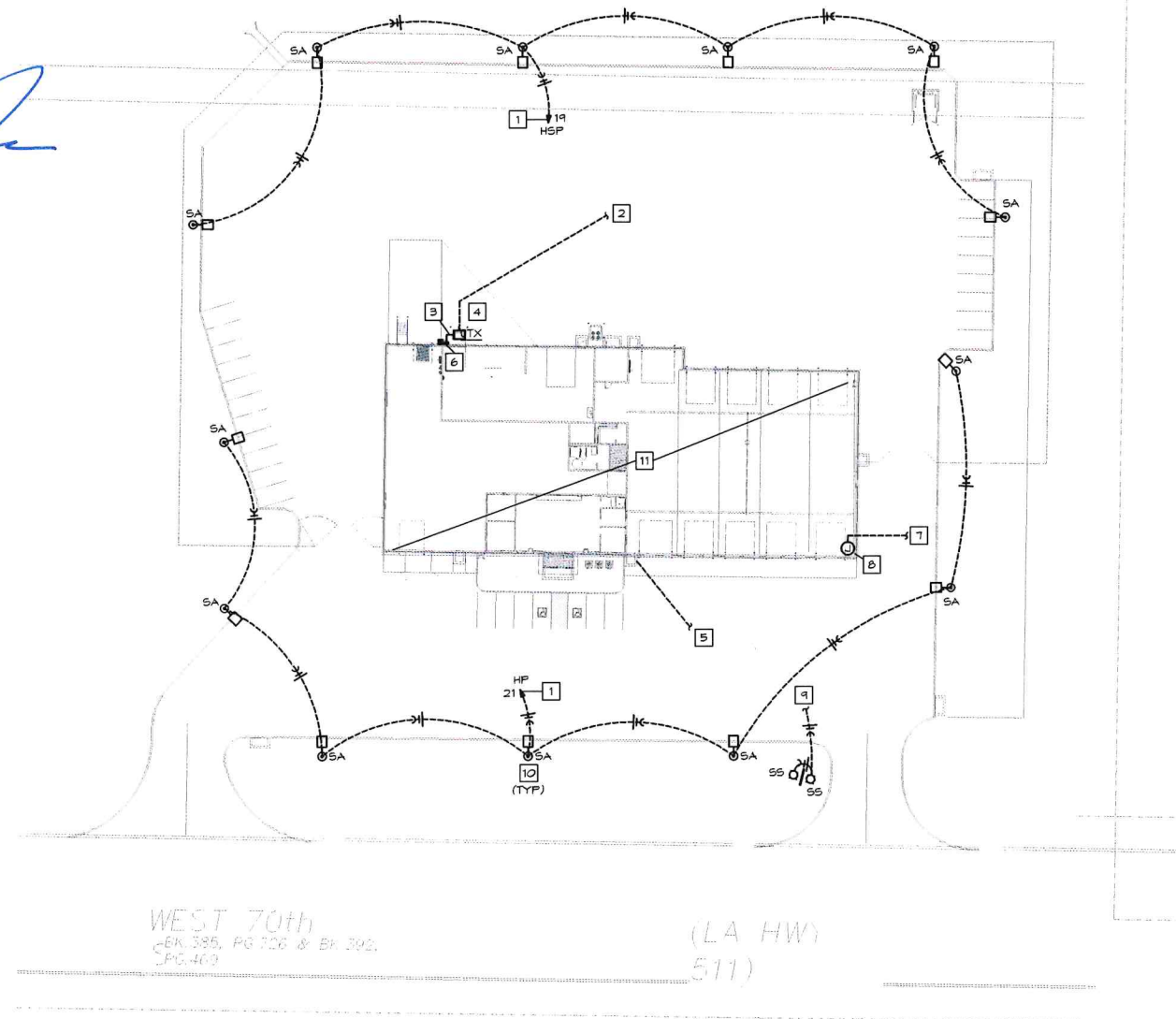

WEST 70th
CEN 385, PG 726 & BN 392,
SPG 463

(LA HW)
511)

ELECTRICAL SITE PLAN
SCALE: 1" = 40'

LOCATE LIGHT POLE BASES 5' BEHIND CURB

ALL LIGHT POLES, 22' POLE ON 3' HIGH BASE - 25' TOTAL MOUNTING HEIGHT

ELECTRICAL SITE PLAN NOTES:

- 1 ROUTE CIRCUIT TO PANEL INDICATED VIA EXTERIOR LIGHTING CONTROLLER. SEE DETAIL ON SHEET E403.
- 2 4" FOR UTILITY COMPANY PRIMARY CONDUCTORS. TERMINATE AT LOCATION AS DIRECTED BY LOCAL ELECTRIC UTILITY
- 3 ELECTRICAL SECONDARY FROM TRANSFORMER. SEE RISER DIAGRAM, SHEET E402.
- 4 PROPOSED TRANSFORMER LOCATION. PROVIDE BASE AND FOUNDATION PER UTILITY COMPANY REQUIREMENTS. COORDINATE ALL WORK WITH LOCAL ELECTRIC UTILITY
- 5 (1) 4" FROM PHONE ROOM ON MEZZANINE DOWN BUILDING THEN UNDERGROUND TO PROPERTY LINE FOR BUILDING TELEPHONE SERVICE (SEE SHEET E302 FOR MEZZANINE LOCATION) TERMINATE AT LOCATION DIRECTED BY LOCAL SERVICE PROVIDER. VERIFY ROUTING & DISTANCE.
- 6 BUILDING MOUNTED CT CABINET & METER - SEE RISER DIAGRAM, SHEET E402.
- 7 2" FOR IRRIGATION CONTROL CONDUCTORS - VERIFY LOCATION WITH LANDSCAPING CONTRACTOR.
- 8 IRRIGATION CONTROLLER MOUNTED ON EXTERIOR OF BUILDING. SEE SHEET E201 FOR MORE INFORMATION ABOUT IRRIGATION CONTROLLER POWER REQUIREMENTS.
- 9 MOUNTMENT SIGN UPLIGHT CIRCUIT CONTINUED ON SHEET E101 FOR CONNECTION TO FLAG POLE UPLIGHTS. REFER TO LIGHT FIXTURE GROUND MOUNT DETAIL ON THIS SHEET.
- 10 PARKING LOT FIXTURES SA MOUNTED 25' ABOVE GRADE
- 11 REFER TO LIGHTING PLANS FOR CIRCUITING AND LOCATIONS OF BUILDING MOUNTED LIGHTS.

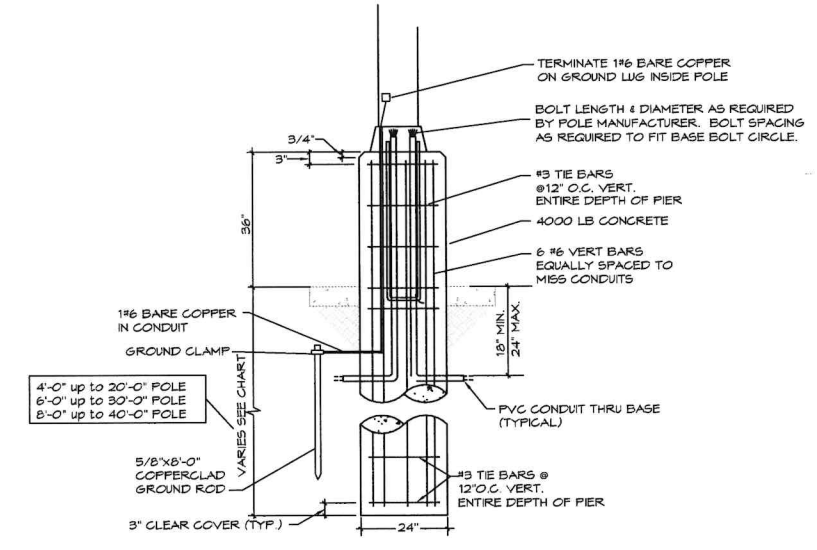

POLE FOUNDATION DETAIL
SCALE: NONE

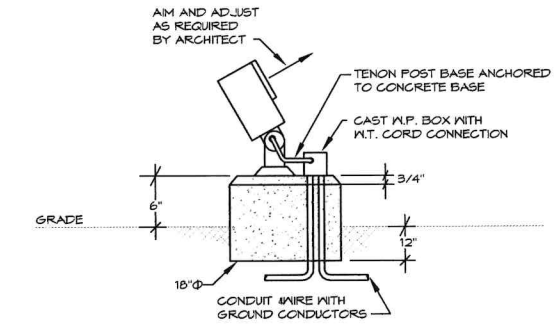

LIGHT FIXTURE GROUND MOUNT DETAIL
SCALE: NONE

BC PROJECT #: 23539 LA CONW/F 6700
This drawing has been prepared by the Engineer, or under his supervision. This drawing is provided as an instrument of service by the Design Engineer and is to be used for the project only. Pursuant to the Professional Engineering Practice Act of 2011, all drawings, specifications, bills and/or orders, including the execution, management and completion of projects and all other engineering services, constitute the original work product of the Design Engineer. Any reproduction, use or disclosure of information contained herein without the written consent of the Engineer is strictly prohibited. © 2020 BC Engineers, Inc.

**BC ENGINEERS
INCORPORATED**
5720 Reeder Shawnee, KS 66203 (913)262-1772

MICHAEL F. POLLARD, NCARB
Registered Professional Architect
Inland Truck Parts Company
4400 College Blvd.
Suite 114
Overland Park, KS 66210
PHONE: (913) 345-9664
Email: mike.pollard@inlandtruck.com

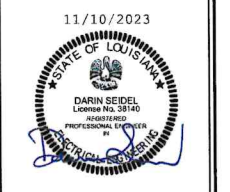

INLAND TRUCK PARTS COMPANY
An Employee Owned Company
INLAND TRUCK PARTS
NEW SERVICE CENTER
WEST 70TH STREET
SHREVEPORT, LA

REVISIONS:	MARK	DATE	ISSUED FOR PERMIT DESCRIPTION

PROJ NO: P40-2018-1
SCALE: AS NOTED
DATE: 11-10-2023
DESIGNED BY:
DRAWN BY:
CHECKED BY:
SHEET TITLE:
ELECTRICAL SITE PLAN
SHEET NO.
E501
SHEET 9 OF 11

EXECUTIVE DIRECTOR APPROVAL

2-1-24 Date By

Project, Catalog #, Type, Prepared by, Notes, Date



McGraw-Edison GLEON Galleon

Area / Site Luminaire, Typical Applications: Outdoor - Parking Lots - Walkways - Roadways - Building Areas

- Interactive Menu: Ordering Information, Mounting Details, Optical Distributions, Product Specifications, Energy and Performance Data, Control Options

- Quick Facts: Lumen packages range from 4,200 - 80,800 (34W - 640W), Efficacy up to 156 lumens per watt

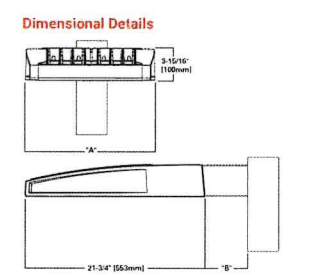
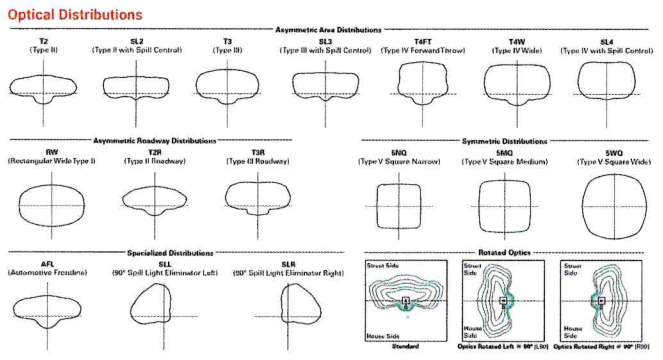

Table with columns: Number of Light Sources, 'A' Height, 'B' Standard Arm Length, 'C' Extended Arm Length, 'D' Output Mount Length, 'E' Output Mount Height



McGraw-Edison GLEON Galleon



- Product Specifications: Construction (Extruded aluminum die enclosure, Heavy-wall, die-cast aluminum end caps), Optics (Patented, high-efficiency injection-molded AccuLED Optics technology), Electrical (LED drivers are mounted to removable tray)

Energy and Performance Data: Lumen Maintenance (LM-21) table showing lumen output over time at different temperatures.



McGraw-Edison GLEON Galleon

Ordering Information: SAMPLE NUMBER: GLEON-S44C-740-U-74FT-0M. Table with columns: Product Family, Configuration, Drive Current, Color Temperature, Voltage, Distribution, Mounting, Finish.

Options (Add as Suffix): Table with columns: Options (Add as Suffix), Controls and System Options (Add as Suffix), Accessories (Order Separately).

NOTES: 1. Customer is responsible for engineering review to confirm pole and fixture compatibility for application. 2. See the luminaire's technical data sheet for additional information.

Luminaire Integrated Network Security Camera Technology Options (Add as Suffix): Table with columns: Product Family, Camera Type, Data Backhaul.



McGraw-Edison GLEON Galleon

Nominal Power Lumens (800mA): Large table with columns: Number of Light Sources, Input Current @ 120V (A), Input Current @ 240V (A), Input Current @ 277V (A), Input Current @ 480V (A), and various luminaire configurations.



DESCRIPTION: The Galleon™ LED luminaire delivers exceptional performance in a highly scalable, low-profile design. Patented, high-efficiency AccuLED Optics™ system provides uniform and energy conscious illumination to walkways, parking lots, roadways, building areas and security lighting applications.

- SPECIFICATION FEATURES: Construction (Extruded aluminum die enclosure thermally isolated from LED), Electrical (LED drivers are mounted to removable tray assembly), Optics (Patented, high-efficiency injection-molded AccuLED Optics technology)

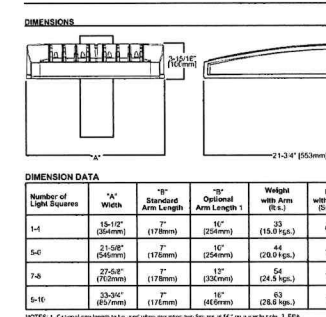

McGraw-Edison GLEON Galleon

Table with columns: Number of Light Sources, Width, Arm Length, Output Arm Length, Weight, EPA Weight Factor, EPA Weight Factor (EPA FL)

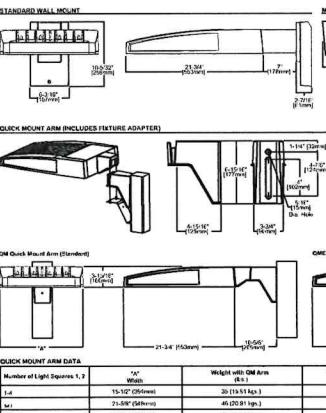

McGraw-Edison

Table with columns: Catalog #, Type, Project, Comments, Prepared by, Date

GLEON GALLEON LED 1-10 Light Squares Solid State LED AREASITE LUMINAIRE

Construction: Extruded aluminum die enclosure thermally isolated from LED. Electrical: LED drivers are mounted to removable tray assembly. Optics: Patented, high-efficiency injection-molded AccuLED Optics technology.



McGraw-Edison GLEON Galleon

Table with columns: Number of Light Sources, Width, Arm Length, Output Arm Length, Weight, EPA Weight Factor, EPA Weight Factor (EPA FL)



MICHAEL F. POLLARD, NCARB Registered Professional Architect Inland Truck Parts Company

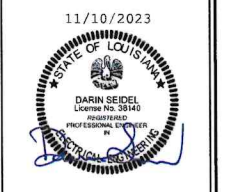

INLAND TRUCK PARTS COMPANY NEW SERVICE CENTER WEST 70TH STREET SHREVEPORT, LA

REVISIONS table with columns: NO., DATE, DESCRIPTION

PROJ NO: P40-2018-1 SCALE: AS NOTED DATE: 1-11-2023 DESIGNED BY: DRAWN BY: CHECKED BY: SHEET TITLE: SITE LIGHTING CUT SHEETS SHEET NO. E503 OF 11



ELECTRICAL SYMBOLS LIST	
CIRCUITING & NOTES	
+46'	SPECIAL MOUNTING HEIGHT FOR ASSOCIATED DEVICE (CENTERLINE OF DEVICE)
GFI	GROUND FAULT CIRCUIT INTERRUPTER DEVICE
WP	WEATHERPROOF ENCLOSURE ON DEVICE
IG	ISOLATED GROUND DEVICE
X	ELECTRICAL FLOOR PLAN NOTE WITH DESIGNATION
LP	CONDUIT CONCEALED WHERE POSSIBLE OR AS NOTED, ARROWS INDICATE HOME RUN TO PANEL. CIRCUIT NUMBERS INDICATED
⊕	#12 WIRE IN CONDUIT, UNLESS NOTED OTHERWISE ON DRAWINGS OR SPECIFICATION
⊖	GROUNDING CONDUCTOR, #12 WIRE UNLESS NOTED OTHERWISE ON DRAWINGS OR SPECIFICATION
⌒	CONDUIT ROUTED UNDER FLOOR/GRADE
LIGHTING	
⊕	EMERGENCY TWIN HEAD LIGHT FIXTURE
⊕	EXIT LIGHT WITH DIRECTIONAL ARROWS INDICATED
⊕	STRIP FIXTURE WITH TYPE DESIGNATION
⊕	RECESSED OR SURFACE MOUNTED FIXTURE WITH TYPE DESIGNATION
⊕	NIGHT LIGHT, CONNECT TO UNSWITCHED CIRCUIT
⊕	CEILING OR RECESSED FIXTURE WITH TYPE DESIGNATION
POWER DEVICES	
⊕	DUPLEX RECEPTACLE, BOTTOM OF BOX AT 16" AFF, UNLESS NOTED OTHERWISE
⊕	FOURPLEX RECEPTACLE, BOTTOM OF BOX AT 16" AFF, UNLESS NOTED OTHERWISE
⊕	DEVICE MOUNTED ABOVE COUNTER AND/OR SPLASH GUARD
⊕	HEAVY DUTY OUTLET - NEMA CONFIGURATION SIZE PER EQUIPMENT MANUFACTURER'S RECOMMENDATION
⊕	PANEL BOARD, TOP OF BOX 6'-0" AFF
⊕	JUNCTION BOX
⊕	NON-FUSED DISCONNECT SWITCH
⊕	FUSED DISCONNECT SWITCH
⊕	MAGNETIC STARTER
⊕	MOTOR WITH DESIGNATION
CONTROLS	
S	SINGLE POLE WALL SWITCH, TOP OF BOX AT 48" AFF
S ₂	TWO POLE WALL SWITCH, TOP OF BOX AT 48" AFF
S ₃	THREE-WAY WALL SWITCH, TOP OF BOX AT 48" AFF
S ₂	DIMMER SWITCH, TOP OF BOX AT 48" AFF
S _m	MANUAL MOTOR STARTER WITH OVERLOADS
S _o	INFRARED OCCUPANCY SENSOR, WATT STOPPER #FY-100, TOP OF BOX AT 48" AFF
S _{od}	INFRARED OCCUPANCY SENSOR WITH DIMMING, WATT STOPPER #FY-100D, TOP OF BOX AT 48" AFF, VERIFY DIMMER COMPATIBILITY
S _{oc}	DUAL TECHNOLOGY CEILING MOUNT OCCUPANCY SENSORS, WATTSTOPPER DT-300
S _{of}	OCCUPANCY SENSOR POWER PACK, WATTSTOPPER BZ-150 OR EQUAL, PROVIDE LOW VOLTAGE WIRING TO OCCUPANCY SENSORS AND MOMENTARY SWITCHES
COMMUNICATIONS	
▽	DATA/TELEPHONE OUTLET WITH 3/4" CONDUIT STUBBED UP TO ABOVE ACCESSIBLE CEILING, BOTTOM OF BOX AT 16", UNLESS NOTED OTHERWISE. PROVIDE WITH PULL STRING
TV	FLAT SCREEN TELEVISION - PROVIDE AND INSTALL ONE (1) HUBBELL #HEL5295 RECESSED CLOCK HANGER RECEPTACLE WITH STAINLESS STEEL PLATE AND ONE (1) SINGLE GANG JUNCTION BOX, UNLESS OTHERWISE NOTED WITH (HD), WITH 3/4" C TO ABOVE ACCESSIBLE CEILING FOR DATA CABLES. VERIFY MOUNTING HEIGHT WITH OWNER PRIOR TO ROUGH-IN.
FIRE ALARM	
SD	CEILING MOUNT SMOKE DETECTOR
SD	DUCT MOUNT SMOKE DETECTOR
F	FIRE ALARM PULL STATION, TOP OF BOX AT 48" AFF
HA	FIRE ALARM HORN/STROBE COMBINATION SIGNAL, CENTERLINE AT 6'-8" AFF
HA	FIRE ALARM HORN/STROBE COMBINATION SIGNAL, CEILING MOUNTED
VA	FIRE ALARM VISUAL STROBE, CENTERLINE AT 6'-8" AFF
VA	FIRE ALARM VISUAL STROBE, CEILING MOUNTED
FB	EXTERIOR FIRE ALARM BELL, CENTERLINE 11'-8" ABOVE GRADE
WF	WATER FLOW SWITCH
TS	TAMPER SWITCH

LIGHT FIXTURE SCHEDULE					
MARK NO.	MANUFACTURER & CATALOG NUMBER	VOLTS WATTS	LAMPS	DESCRIPTION	EQUIVALENT MANUFACTURERS
A	WILLIAMS 506-824-L60/835-DRY-UNV	277 48	LED-INCL 6000 LUM 3500K 80+ CRI	2'x4' LED GRID TROFFER WITH PRISMATIC ACRYLIC LENS	COLUMBIA LITHONIA OR EQUAL
B	PORTFOLIO LDEA-20-D010TE-ERM6A-20-B-35-6LM1-LI	277 31	LED-INCL 2000 LUM 3500K	6"Ø RECESSED DOWNLIGHT WITH CLEAR SPECULAR REFLECTOR, 2000 LUMEN OUTPUT AT 3500K COLOR TEMPERATURE	WILLIAMS LITHONIA OR EQUAL
C	WILLIAMS 6L4-L300-835-DRY-UNV	277 222	LED-INCL 30000 LUM 3500K 80+ CRI	LED HIGH-BAY WITH MEDIUM BEAM DISTRIBUTION, MOUNTING HEIGHT AS INDICATED ON PLANS.	COLUMBIA LITHONIA OR EQUAL
CE	WILLIAMS 6L4-L300-835-DRY-EM/12V/EMTD-UNV	277 222	LED-INCL 30000 LUM 3500K 80+ CRI	SAME AS TYPE "C" EXCEPT WITH INTEGRAL 12V EMERGENCY BATTERY BACK UP	COLUMBIA LITHONIA OR EQUAL
CF	CEILING FAN WITH INTEGRAL LED LIGHTS	120 30	LED-INCL 3500K	OWNER SELECTED CEILING FAN WITH INTEGRAL LED LIGHTS	
D	WILLIAMS 80-B-L106/835-DRY-U INV	277 66	LED-INCL 10600 LUM 3500K 80+ CRI	8' LED INDUSTRIAL WITH SOLID REFLECTOR - MOUNTING HEIGHT AS INDICATED ON PLANS	COLUMBIA LITHONIA OR EQUAL
F	LITHONIA MDG3 ED P4 50K R4 MVOLT 5RM	277 82	LED-INCL 11,535 LUM 5000K 70+ CRI	WALL MOUNTED LED AREA LIGHT, MOUNT FIXTURES 22'-0" AFG.	HUBBELL LITHONIA OR EQUAL
FP1	KICHLER 1620AIZT42 IV/1560IAZT MOUNTING FLANGE	120 24	INCL LED	LED ACCENT FIXTURE, BRONZE WITH 10 DEGREE SPOT BEAM SPREAD, PROVIDE WITH TEXTURED BRONZE MOUNTING FLANGE. AIM & ADJUST TO ILLUMINATE FLAS AND MONUMENT SIGN	HUBBELL LITHONIA OR EQUAL
J	WILLIAMS 80-4-L32/835-DRY-U INV	277 20	LED 3531 LUM 3500K	4' LED INDUSTRIAL WITH SOLID REFLECTOR - MOUNTING HEIGHT TO BE 8'-6" AFF.	COLUMBIA LITHONIA OR EQUAL
SA	LITHONIA DSX1-LED-P3-40K-70GR-TFTM-MVOLT-SFA-DBLXD ON 556-22-4G-DM19AS-VD-DBLXD	277 198	LED-INCL 17,000 LUM 4000K 70+ CRI	POLE MOUNTED LED AREA LIGHT AND FORWARD THROW DISTRIBUTION. MOUNT ON 22' SQUARE STRAIGHT STEEL POLE ON 3' HIGH CONCRETE BASE. SEE DETAIL ON SHEET E501.	KIM LITHONIA OR EQUAL
SS	LITHONIA DSX1 P1 50K NFL MVGLT	277 21	LED 2166 LUM 5000K	GROUND MOUNT LED FLOOD LIGHT. AIM AND ADJUST PER ARCHITECT - INSTALL FIXTURE 4'-0" BACK FROM MONUMENT SIGN	WILLIAMS HUBBELL OR EQUAL
	SURE-LITE CCB-MRT	277 1.2	INCL	EMERGENCY LIGHT WITH TWIN ADJUSTABLE 9W HEADS AND SEALED LEAD CALCIUM BATTERY	DUAL-LITE LITHONIA OR EQUAL
	SURE-LITE LPX-10-R-1PH	277 4.9	INCL	EXIT LIGHT WITH LED LAMPS, RED LETTERS ON WHITE BACKGROUND, UNIVERSAL MOUNT, BATTERY BACKUP	DUAL-LITE LITHONIA OR EQUAL
	SURE-LITE LPX-10-R-1PH-DH IV/6T6-1PHH REMOTE	277 4.9	INCL	COMBINATION EMERGENCY/EXIT LIGHT WITH LED LAMPS, RED LETTERS ON WHITE BACKGROUND, TWIN 6W EMERGENCY LIGHT HEADS, UNIVERSAL MOUNT, HIGH CAPACITY BATTERY BACKUP AND WEATHERPROOF EXTERIOR REMOTE HEAD	DUAL-LITE LITHONIA OR EQUAL

NOTES:
1. ALL LAMPS SHALL BE 3500° KELVIN AND A MINIMUM CRI OF 80 UNLESS NOTED OTHERWISE

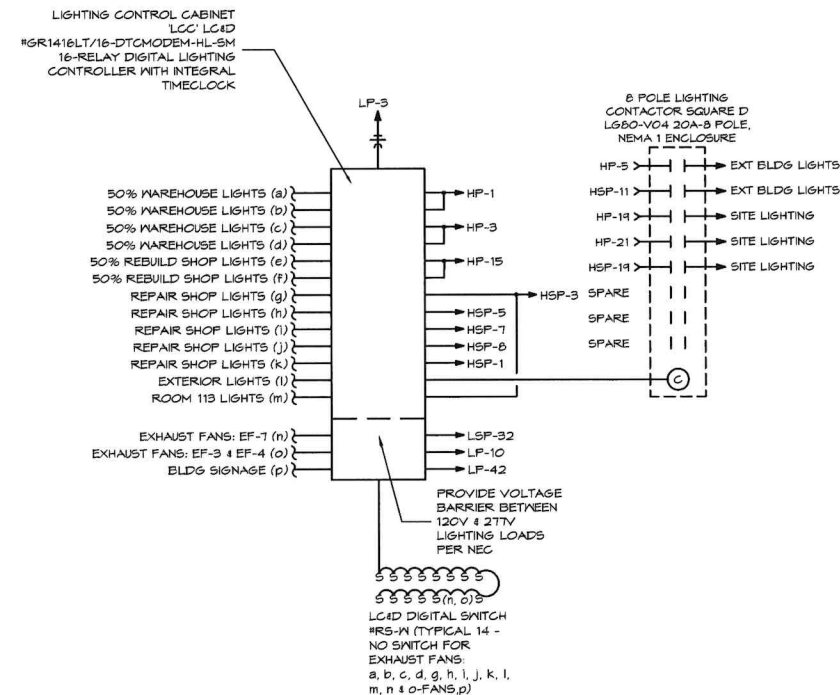

LIGHTING CONTROL DIAGRAM
SCALE: NONE

ELECTRICAL GENERAL NOTES:

- COORDINATE ALL WORK WITH OTHER TRADES AND EXISTING CONDITIONS AS REQUIRED TO PROPERLY INSTALL ALL SYSTEMS AS INTENDED, WITHIN THE CONFINES OF THE SPACES AVAILABLE, AND WITHOUT INTERFERENCES.
- IT IS THE ELECTRICAL CONTRACTORS RESPONSIBILITY TO PROPERLY BALANCE ALL BRANCH CIRCUITS BETWEEN THE PHASES OF THE SYSTEM REGARDLESS OF CIRCUITING INDICATED.
- ALL EXPOSED SURFACE WALL MOUNTED RACEWAYS SHALL BE IN EMT CONDUIT WITH COMPRESSION FITTINGS AS REQUIRED.
- DISCONNECTS FOR CONDENSING UNITS TO BE PROVIDED BY MECHANICAL CONTRACTOR, INSTALL BY ELECTRICAL CONTRACTOR. ALL OTHER DISCONNECTS SHALL BE FURNISHED AND INSTALLED BY ELECTRICAL CONTRACTOR.
- ALL CONDUITS IN REPAIR SHOP AND WASH BAY SHALL BE ROUTED OVERHEAD. ANY CONDUITS RUN UNDERGROUND TO EQUIPMENT IN REPAIR OR REBUILD SHOP MUST BE RIGID STEEL. COORDINATE CONDUIT HANGERS WITH STRUCTURAL MEMBERS, RIGID INSULATION, AND WORK OF OTHER TRADES.
- ALL 120 VOLT RECEPTACLES IN REPAIR SHOP AND WASH BAY SHALL BE GFI TYPE OR PROTECTED BY GFI TYPE CIRCUIT BREAKERS.

BC PROJECT #: 23539 LA COM#E 6700
This drawing has been prepared by the Engineer in accordance with the provisions of the Electrical Code of the State of Missouri. It is intended to be used as a guide only. The Engineer is not responsible for the construction of the project. The Engineer is not responsible for the construction of the project. The Engineer is not responsible for the construction of the project.

BC ENGINEERS INCORPORATED
5720 Reeder Shawnee, KS 66203 (913)262-1772

EXECUTIVE DIRECTOR APPROVAL
Date: 2-1-24
By: [Signature]

MICHAEL F. POLLARD, NCARB
Registered Professional Architect
Inland Truck Parts Company
4400 College Blvd.
Suite 145
Overland Park, KS 66210
PHONE: (913) 345-9664
Email: mike.pollard@inlandtruck.com



INLAND TRUCK PARTS COMPANY
An Employee Owned Company
NEW SERVICE CENTER
WEST 70TH STREET
SHREVEPORT, LA

REVISIONS:	DATE	MARK	ISSUED FOR PERMIT	DESCRIPTION
	11-10-2023			

PROJ NO: P40-2018-1
SCALE: AS NOTED
DATE: 11-10-2023
DESIGNED BY:
DRAWN BY:
CHECKED BY:
SHEET TITLE:
SCHEDULES AND ELECTRICAL DIAGRAMS
SHEET NO. **E403**
SHEET 8 OF 11