

EXECUTIVE  
 DIRECTOR  
 APPROVAL

9/23/19  
 Date By *ack*

A LANDSCAPE PLAN FOR:  
 BEHAVIORAL HEALTH FACILITY  
 911 RAVENDALE  
 SHREVEPORT, LA 71111

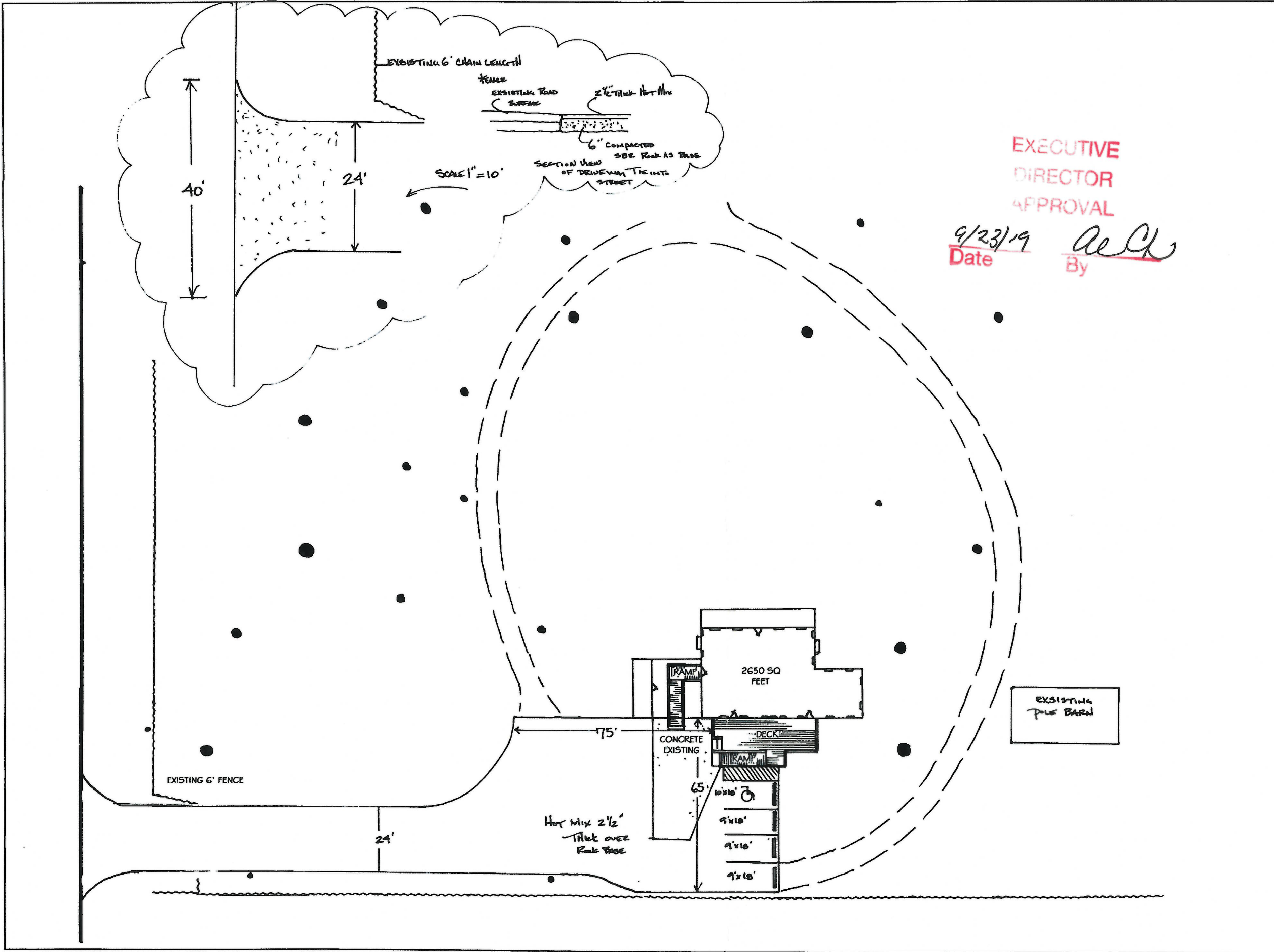

DRAWN BY: *[Signature]*  
 DATE: 8/29/19  
 REVISION:  
 SHEET: 1 OF 2  
 SCALE: 1" = 20'



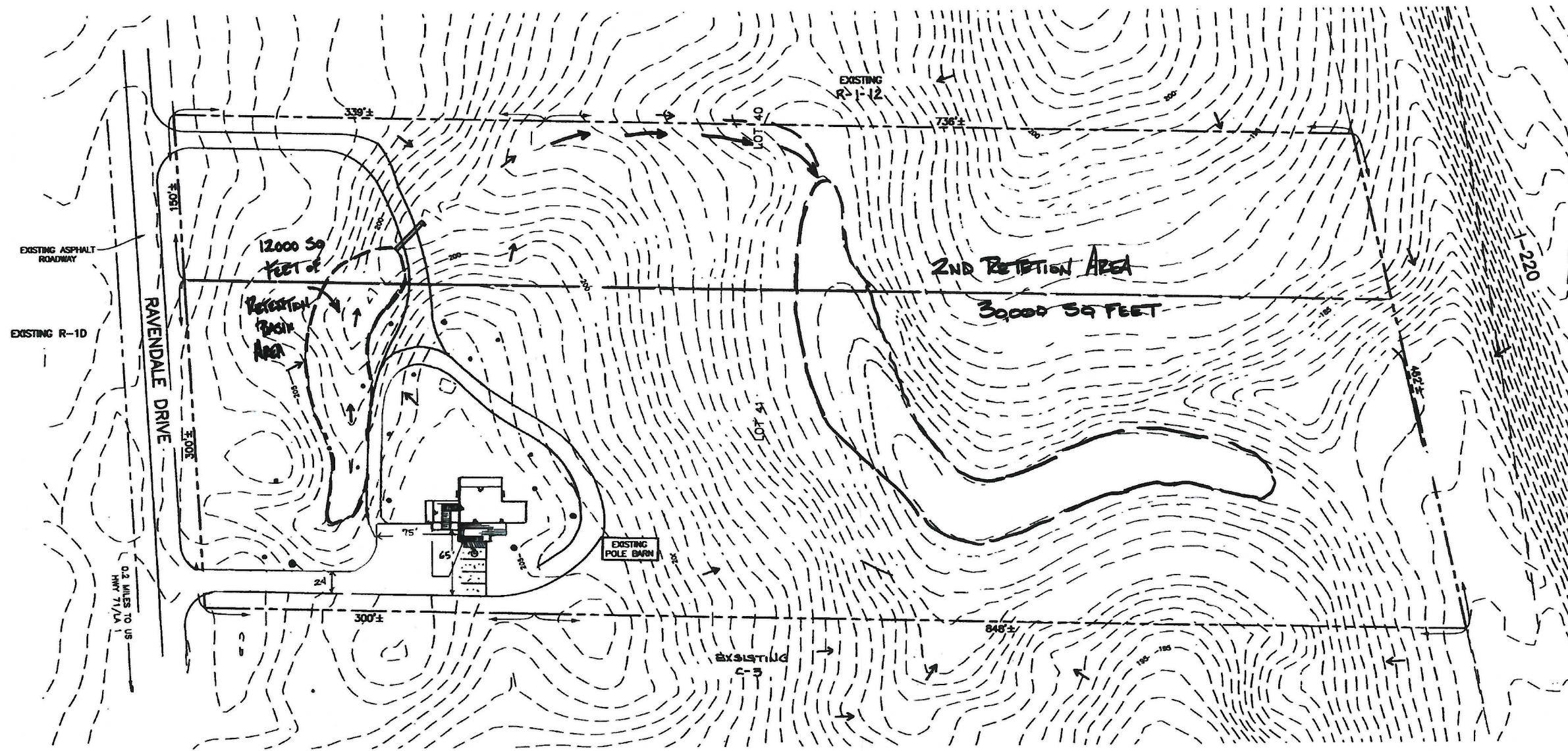

PROPOSED IMPROVEMENTS SHOWN HEREON MAY BE ADJUSTED IN THE FIELD BASED ON EXISTING TOPOGRAPHY AND TREES

11 AND THE WEST 1/2 OF LOT 40 NORTH HIGHLAND LOTS AS RECORDED IN CONVEYANCE BOOK 300, PAGE 86 OF THE CONVEYANCE RECORDS OF CADDO PARISH, LOUISIANA.

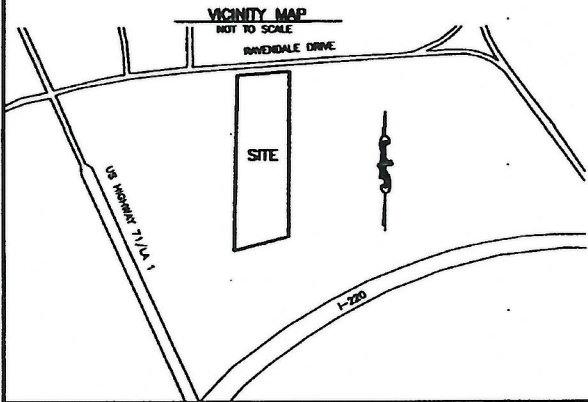

**EXECUTIVE  
DIRECTOR  
APPROVAL**

9/23/19 *Arch*  
Date By

**PRELIMINARY**

THIS DOCUMENT IS NOT TO BE USED FOR CONSTRUCTION, BIDDING, RECORDATION, CONVEYANCE, SALES, OR AS THE BASIS FOR ISSUANCE OF A PERMIT.

**NICHA P. DUFFY**  
LOUISIANA REGISTRATION NO. 27650-CIVIL ENGINEER

PROPOSED SITE PLAN FOR ZONING APPLICATION			
<b>COYLE ENGINEERING CO. INC.</b>			
SCALE: 1"=50'	DRAWN BY: JLV	CHECKED BY: MPD	
DATE: 8/23/19	FIELD BOOK FILE	PROJECT NO. 110004	
3025 BENTON ROAD P.O. BOX 6177 BOSSIER CITY, LOUISIANA 71171-6177 PHONE (318) 746-8057			SHEET 1 OF 1

RAV11903A\LIDAR AND LAYOUT.DWG

19-419-C



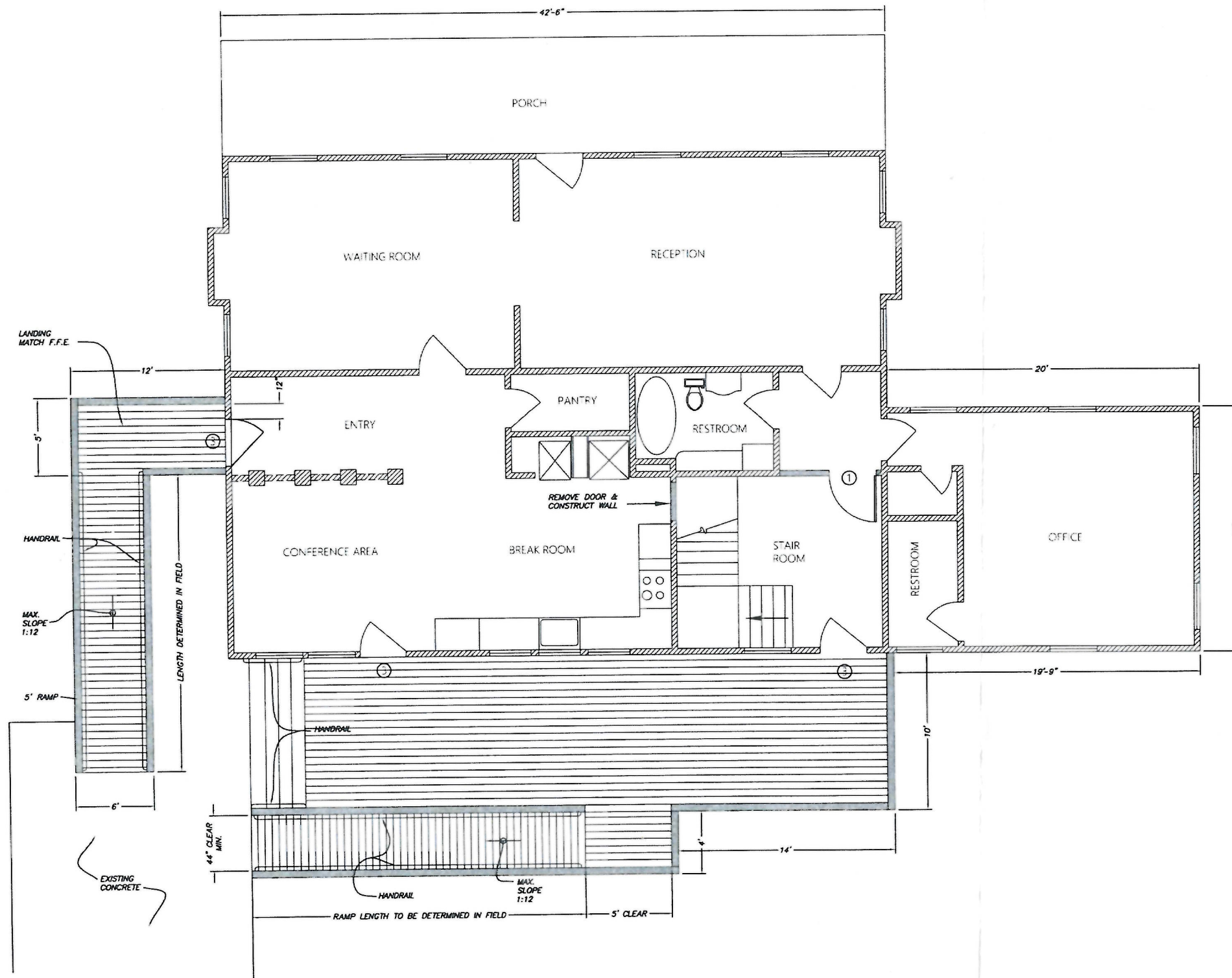

1ST FLOOR PLAN

SCALE 1/8" = 1'-0"

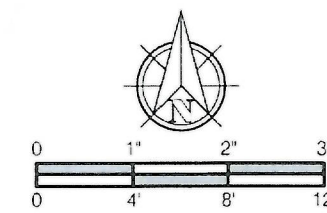

GENERAL NOTES	
NOTE	DESCRIPTION
①	CONSTRUCT WALL AND DOOR.
②	REMOVE DOOR AND CLOSE WALL.
③	DECK TO MATCH FINISH FLOOR ELEVATION.

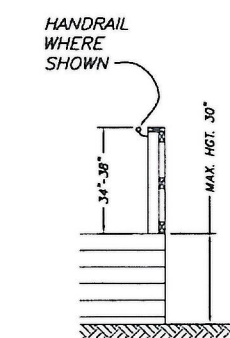

DECK AND RAMP  
RAIL DETAIL  
N.T.S.

REVIEWED FOR  
STATE FIRE MARSHAL  
AS PER REVIEW LETTER  
BY: JOHN L. WHITAKER, ARCHITECT  
*John L. Whitaker*

NO.	DATE	BY	REVISION

MIKE HOOGLAND  
911 RAVENDALE



COTHREN, GRAFF,  
SMOAK ENG., INC.  
CIVIL • ENVIRONMENTAL  
SANITARY • STRUCTURAL  
MECHANICAL • ELECTRICAL  
6305 Westport Avenue  
Shreveport, LA. 71129-2409  
Ph. 318-687-3732  
112 Horn Street  
Natchitoches, LA. 71457  
Ph. 318-354-6888  
FIRM LICENSE - LA 2636  
AL 7531 • TX 1754



FLOOR PLAN - EQUIVALENCY REQUEST

19-419-C

DRAWN	ENG.
LKW	KRS
SCALE	PROJECT
NA	19042
DATE	JUNE 2019
SHEET NO.	A1

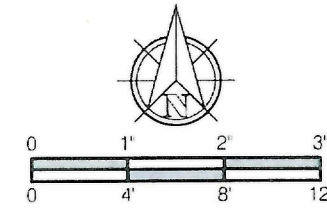

GENERAL NOTES	
NOTE	DESCRIPTION
①	CONSTRUCT WALL AND DOOR.
②	REMOVE DOOR AND CLOSE WALL.

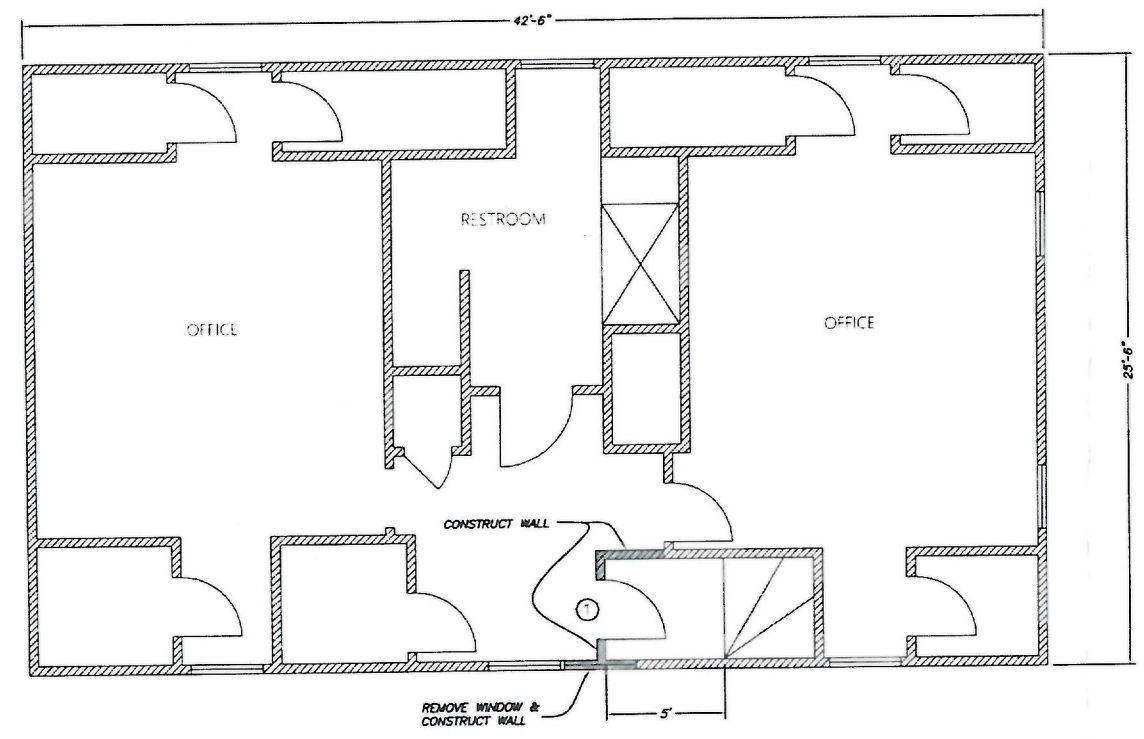



**2ND FLOOR PLAN**

SCALE 1/8"=1'-0"

REVIEWED FOR  
STATE FIRE MARSHAL  
AS PER REVIEW LETTER  
BY: JOHN L. WHITAKER, ARCHITECT  
*John L. Whitaker*

*Karl Randal Smock*  
7.31.19

19-419-C

REVISION				
BY				
NO.	DATE			
<b>MIKE HOOGLAND</b> <b>911 RAVENDALE</b>				
 <small>ENGINEERING INCORPORATED</small> <small>EST. 1962</small> <b>COTHREN, GRAFF, SMOAK ENG., INC.</b> <small>CIVIL • ENVIRONMENTAL SANITARY • STRUCTURAL MECHANICAL • ELECTRICAL</small> <small>6305 Westport Avenue Shreveport, LA, 71129-2499 Ph. 318-687-3732 112 Horn Street Natchitoches, LA, 71457 Ph. 318-354-6888 FIRM LICENSE LA 2636 AL 7531 • TX 1754</small>				
 <small>STATE OF LOUISIANA</small> <small>Karl Randal Smock</small> <small>Reg. No. 22024</small> <small>REGISTERED PROFESSIONAL ENGINEER</small>				
DRAWN	LKW	ENG	KRS	
SCALE	NA	PROJECT	19042	
DATE	JUNE 2019			
SHEET NO.	<b>A2</b>			

FLOOR PLAN - EQUIVALENCY REQUEST