

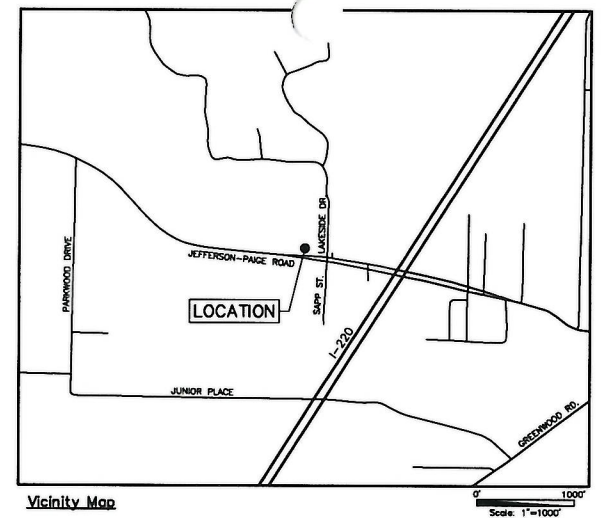

OWNER: E & L DEVELOPMENT, INC.  
ZONED: C-3

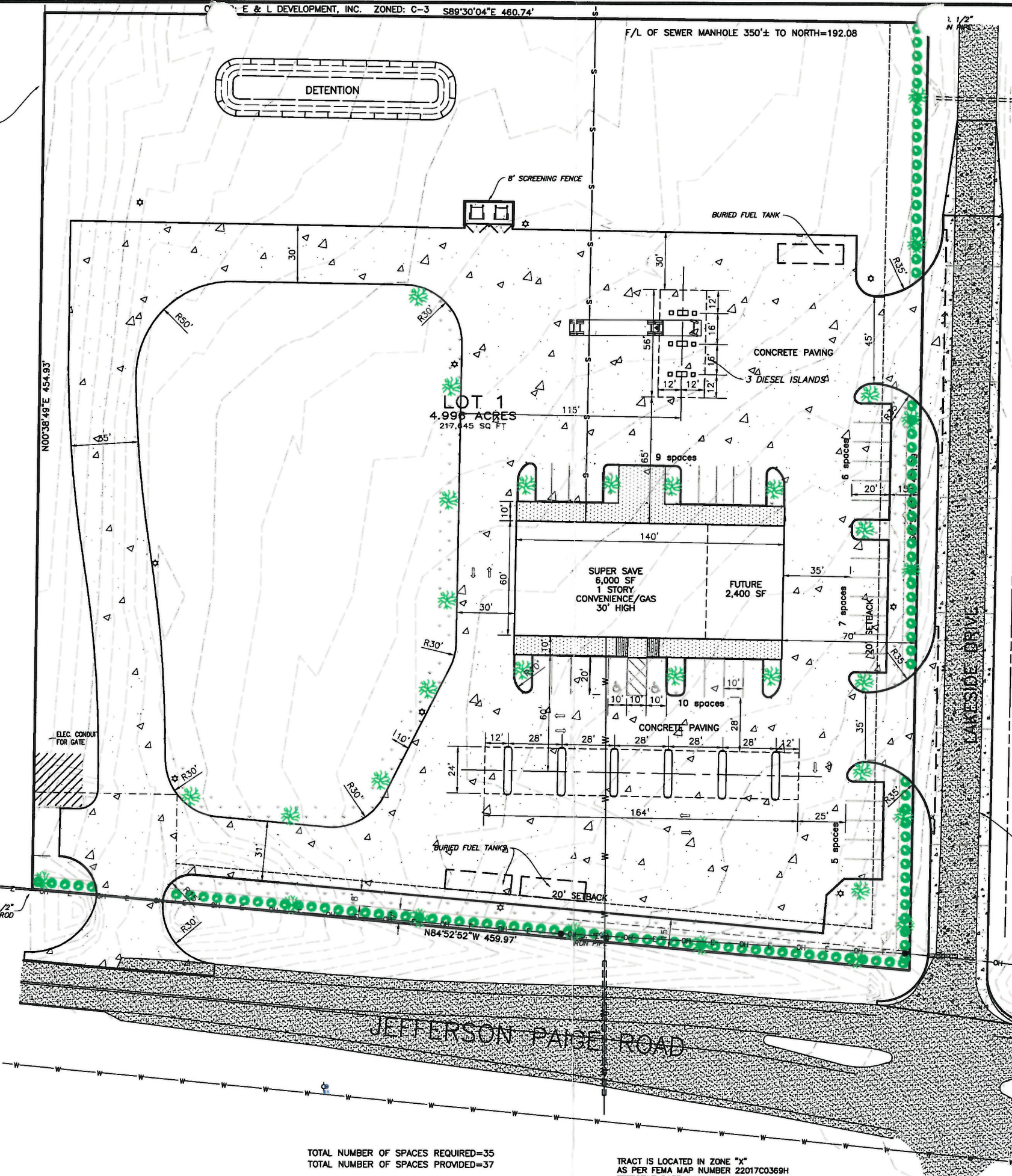

**EXECUTIVE  
DIRECTOR  
APPROVAL**

9-6-19  
Date By *au chh*

- PROPOSED LANDSCAPING LEGEND**
- SHADE TREE - 34 TOTAL
    - 7-SOUTHERN MAGNOLIA(MAGNOLIA GRANDIFLORA)
    - 7-BALD CYPRESS(TAXODIUM DISTICHUM)
    - 7-RIVER BIRCH(BETULA NIGRA)
    - 7-GREEN ASH(FRAXINUS PENNSYLVANICA)
    - 6-RED MAPLE(ACER RUBRUM)
  - ALL SIZES ARE 3" CALIPER
  - SHRUB - 116 REQUIRED- 117 TOTAL
    - 17-AZALEA(RHODODENDRON SPP.)
    - 17-COMMON BOXWOOD(BUXUS SEMPERVIRENS)
    - 17-INDIAN HAWTHORN(RHAPHIOLEPIS INDICA)
    - 17-JAPANESE BARBERRY(BERBERIS THUNBERGII)
    - 17-JUNIPER(JUNIPERUS SPP.)
    - 17-CAMELLIA(CAMELLIA JAPONICA)
    - 15-DWARF NANDINA(NANDINA DOMESTICA)
  - ALL SIZES ARE 3 GALLON

ROAD TO BE IMPROVED TO CITY OF SHREVEPORT STANDARDS

APPROVED: \_\_\_\_\_  
MPC Executive Director Date

LOT 1, ROYAL OF MONROE LLC  
SUPER SAVE #10  
SECTION 7, T17N-R14W, SHREVEPORT,  
CADDO PARISH, LOUISIANA 4.996 ACRES

TOTAL NUMBER OF SPACES REQUIRED=35  
TOTAL NUMBER OF SPACES PROVIDED=37

TRACT IS LOCATED IN ZONE "X"  
AS PER FEMA MAP NUMBER 22017C0369H  
EFFECTIVE DATE MAY 19, 2014.

NO.	REVISIONS	DATE

**Mohr and Associates, Inc.**  
Consulting Civil Engineers & Land Surveyors  
1324 N. Hearne Ave., Ste 301 Phone: (318) 686-7190  
Shreveport, Louisiana 71107 Fax: (318) 402-4400

DAVID SINGH

FOR: SUPER SAVE #10

Date 8-14-2019  
Scale 1"=30'  
Job 37168 Drawn DBA  
Sheet 1 of 1 Sheets

19-413-C

EXECUTIVE  
DIRECTOR  
APPROVAL

9-6-19 *deCh*  
Date By

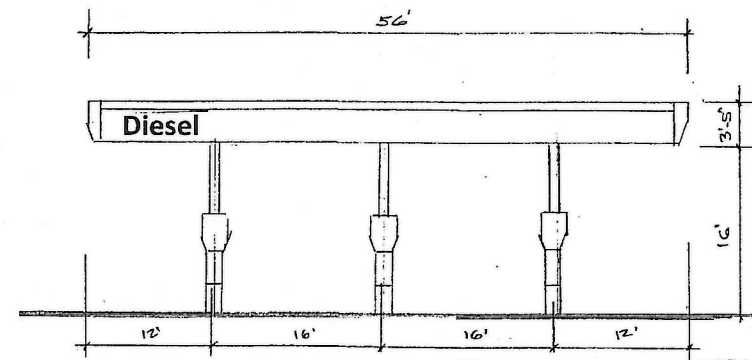

EAST ELEVATION DIESEL FUEL CANOPY

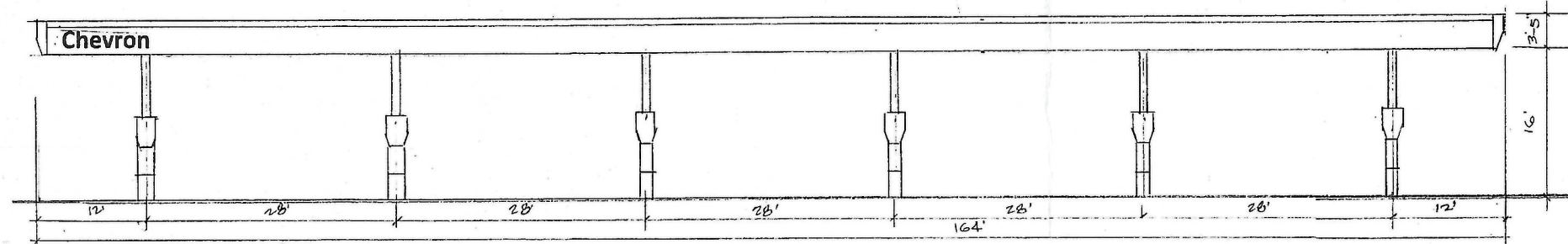

SOUTH ELEVATION FUEL CANOPY

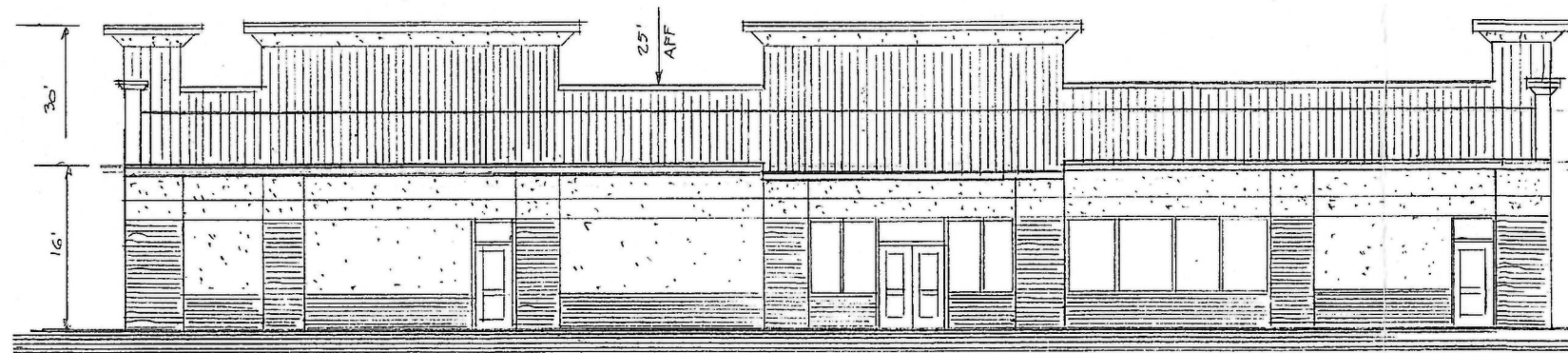

NORTH ELEVATION  
SCALE: 1/4" = 1'-0"

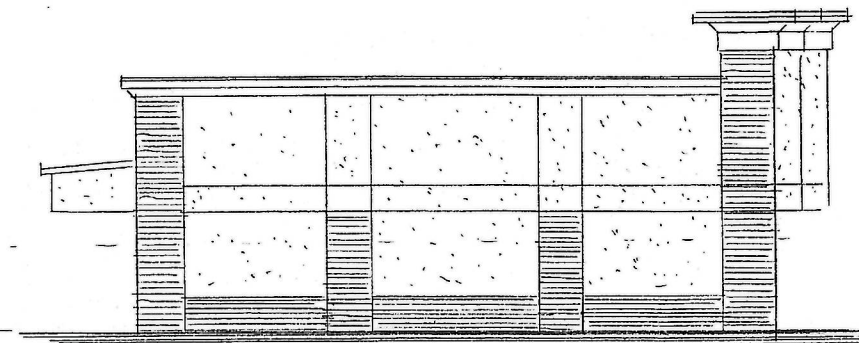

WEST ELEVATION  
SCALE: 1/4" = 1'-0"



SOUTH ELEVATION  
SCALE: 1/4" = 1'-0"

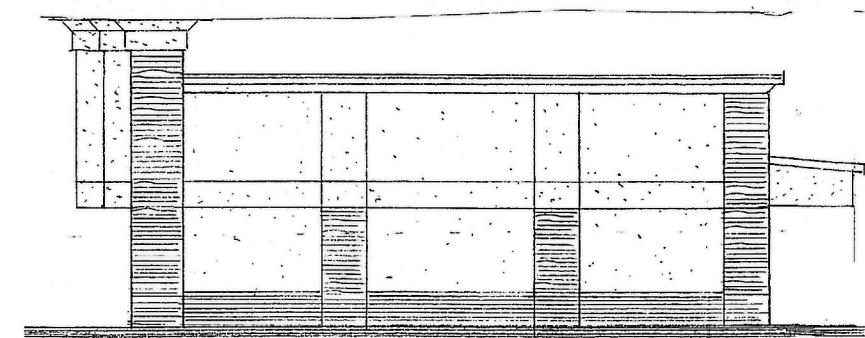

EAST ELEVATION  
SCALE: 1/4" = 1'-0"



architecture associates

ARCHITECTURE INTERIORS PLANNING  
Established in 1964 by Paul F. Stewart

www.architectureassociatesinc.com  
1804 Stubbs Avenue Monro, Louisiana 71201  
PH 318-322-7166 FAX 318-322-7168

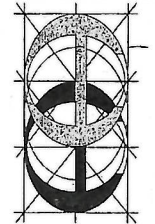

SUPER SAVE # 10  
NEC JEFFERSON PAIGE RD. AT LAKESIDE D R.  
SHREVEPORT, LA.

DRAWING REVISIONS  
DATE DESCRIPTION  
8-19-19 REVISED  
DIESEL (2) & AS  
PUMPS & CANOPY

DATE: 5-1-19

SHEET No.  
**A103**

7 OF 22  
JOB 19-101

19-413-C