

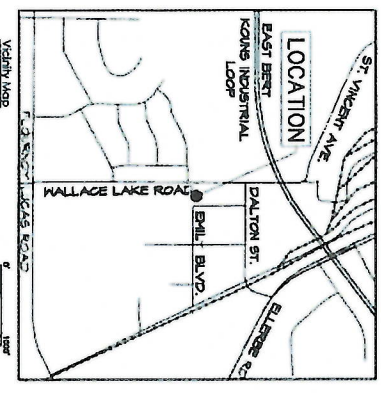

**EXECUTIVE DIRECTOR APPROVAL**  
*[Signature]*  
 Date 8/22/19

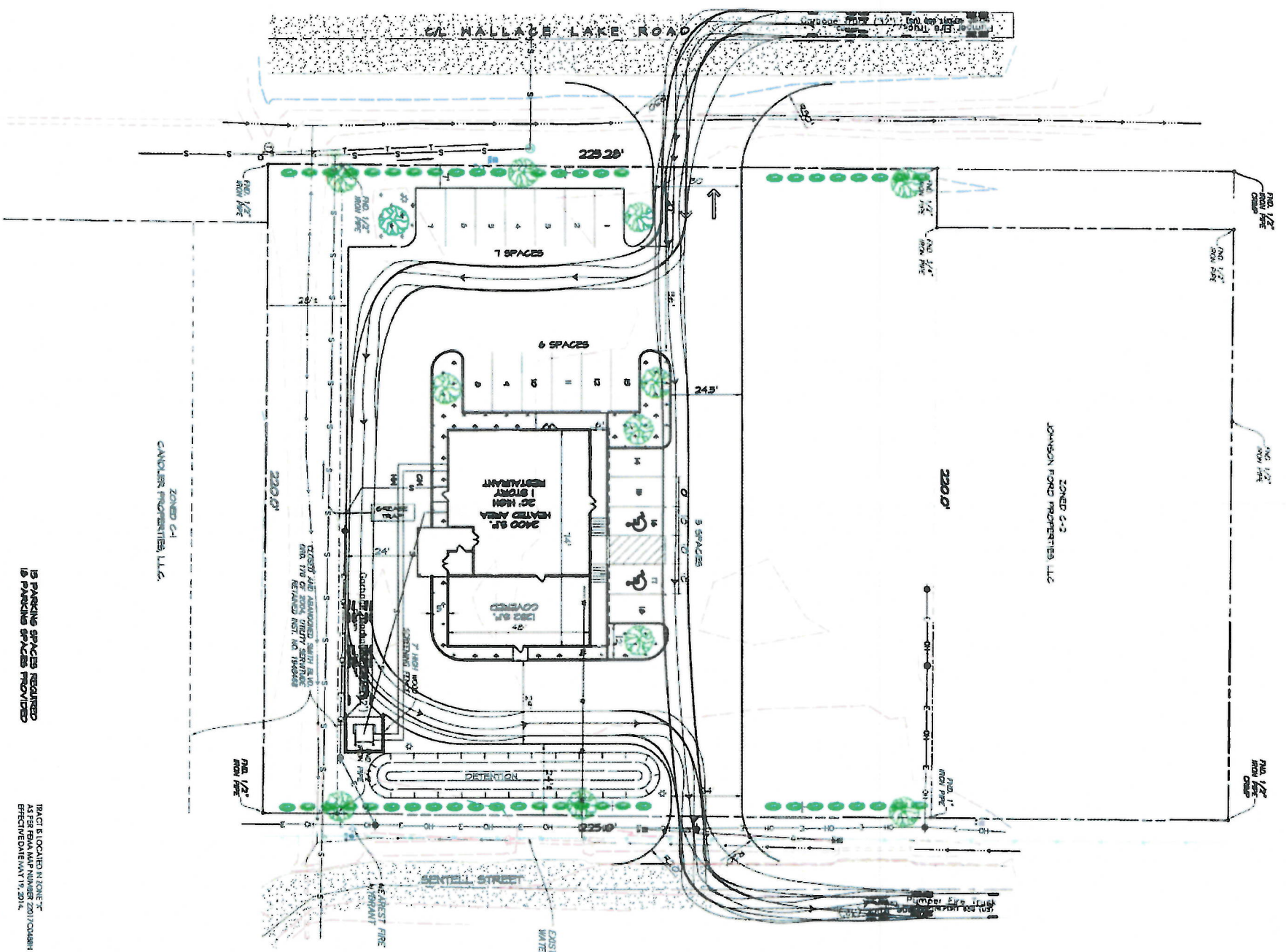

- PROPOSED LANDSCAPING LEGEND**
- SHADE TREE - 12 TOTAL
  - 4-DOUGLASS SPRUCE (LAWSONIA)
  - 4-RED BIRD CHERRY (LAWSONIA)
  - 4-SPRING BURNING BUSH (LAWSONIA)
  - ALL OTHERS ARE 9" CALIBER
- PLANTING AREA**
- 1-2' x 4' PLANTING AREA
  - 2-4' x 8' PLANTING AREA
  - 3-8' x 12' PLANTING AREA
  - 4-12' x 12' PLANTING AREA
  - 5-12' x 16' PLANTING AREA
  - 6-16' x 16' PLANTING AREA
  - 7-16' x 20' PLANTING AREA
  - 8-20' x 20' PLANTING AREA
  - 9-20' x 24' PLANTING AREA
  - 10-24' x 24' PLANTING AREA
  - 11-24' x 30' PLANTING AREA
  - 12-30' x 30' PLANTING AREA

ZONED C-1  
 CANOLES PROPERTIES, L.L.C.

ZONED C-2  
 JOHNSON FORD PROPERTIES, L.L.C.

12 PARKING SPACES REQUIRED  
 12 PARKING SPACES PROVIDED

LOT 1, PROPOSED FORBING ANNEX HOME  
 SITES, UNIT NO. 11, 11ST ACRES  
 SHREVEPORT, CADDO PARISH, LA.

APPROVED:  
 \_\_\_\_\_  
 Date

**SITE PLAN**  
**PROPOSED RESTAURANT LAYOUT**  
**SHREVEPORT CADDO PARISH, LOUISIANA**  
**FOR: JOHNSON BUILDERS**

**Mohr and Associates, Inc.**  
 Consulting Civil Engineers & Land Surveyors  
 1324 N. Hearne Ave., Ste 301 Phone: (318) 686-7190  
 Shreveport, Louisiana 71107 Fax: (318) 402-4400

NO.	REVISIONS	DATE

Date	7/26/2014
Scale	1"=20'
Drawn	DPA
Job	
Sheet	
of	

19-402-C



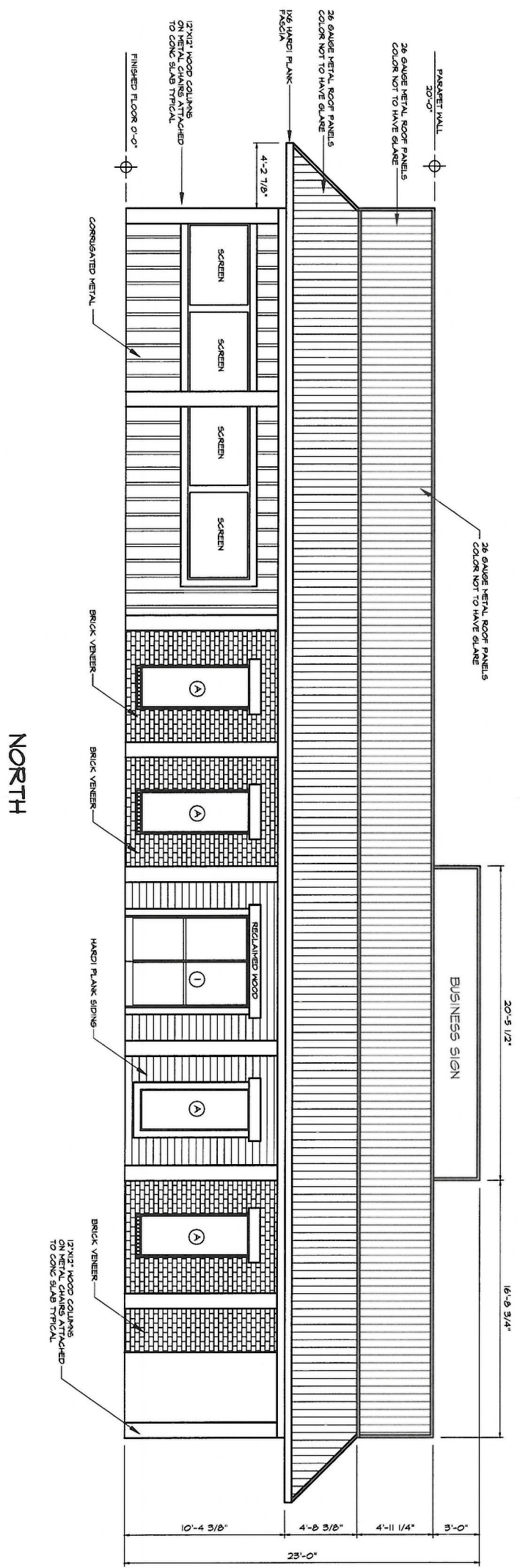

NORTH

PRE-ENGINEERED METAL BUILDING FRONT EXTERIOR ELEVATION

NOTE: WINDOWS TO BE RECESSED NO LESS THAN 2"

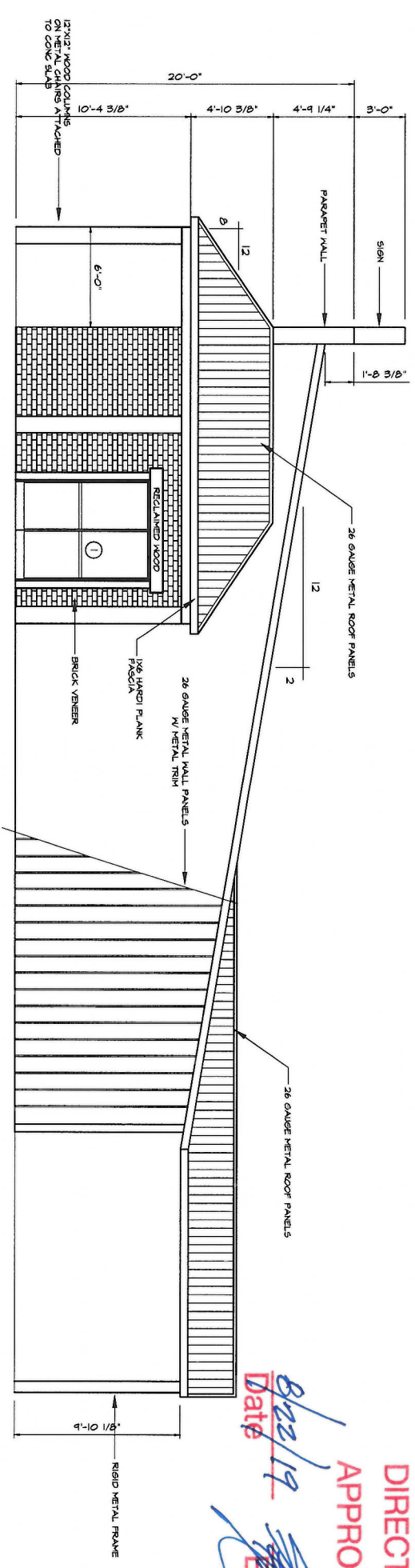

WEST

PRE-ENGINEERED METAL BUILDING RIGHT SIDE EXTERIOR ELEVATION

NOTE: WINDOWS TO BE RECESSED NO LESS THAN 2"

**EXECUTIVE DIRECTOR APPROVAL**  
 Date: 6/22/19  
 BY: [Signature]

NO.	REVISIONS	DATE
1	REVISED EXTERIOR ELEVATIONS REV. BUSINESS SIGN OCTOBER 1, 2018	
2	REVISED EXTERIOR ELEVATIONS JUNE 20, 2019	

**Mohr and Associates, Inc.**  
 Consulting Civil Engineers & Land Surveyors  
 1324 N. Hearne Ave., Ste 301 Phone: (318) 686-7190  
 Shreveport, Louisiana 71107 Fax: (318) 402-4400

EXTERIOR ELEVATIONS  
 PROPOSED RESTAURANT LAYOUT  
 SHREVEPORT CADDO PARISH, LOUISIANA  
 FOR: JOHNSON BUILDERS

Date	6/19/2019
Scale	1/4"=1'-0"
Drawn	RON ADKINS
Job	
Sheet	A-2
of	2

19-402-C

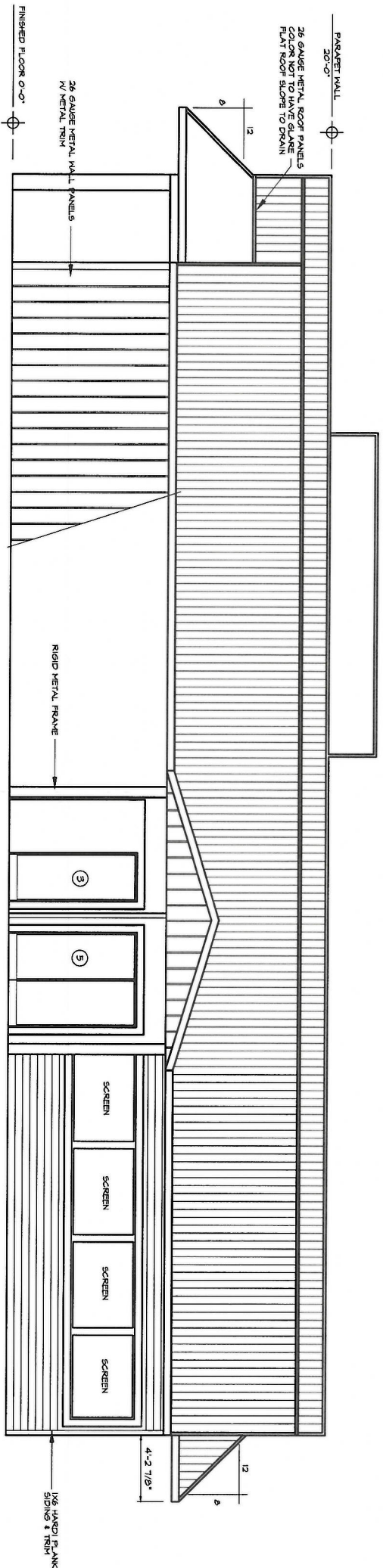

SOUTH

PRE-ENGINEERED METAL BUILDING REAR EXTERIOR ELEVATION

NOTE: WINDOWS TO BE RECESSED NO LESS THAN 2"

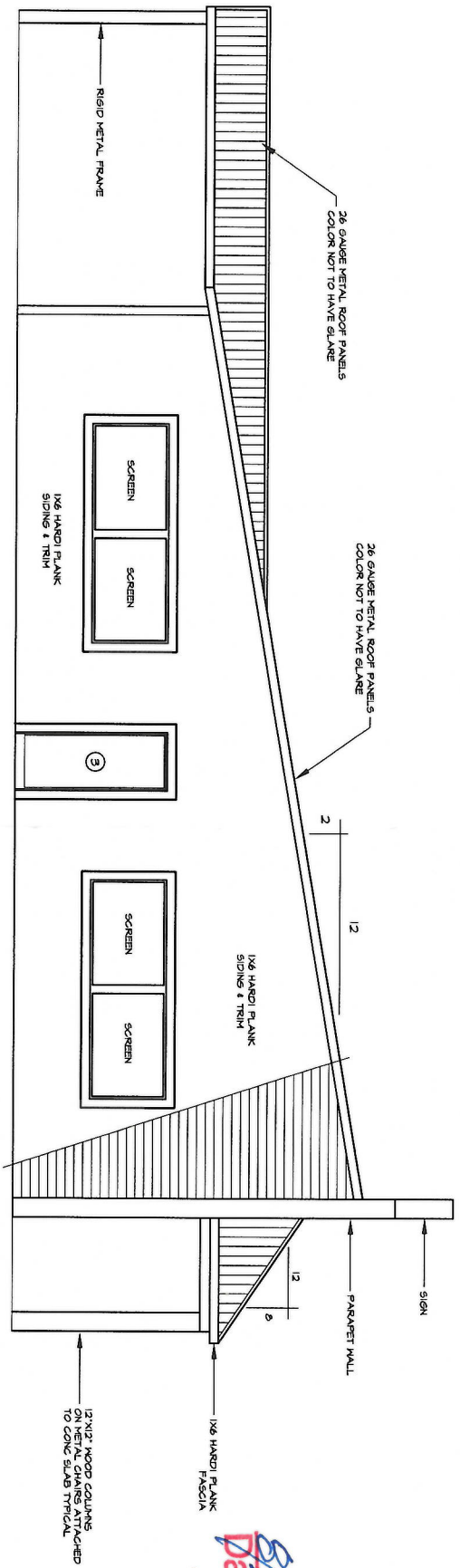

EAST

PRE-ENGINEERED METAL BUILDING LEFT SIDE EXTERIOR ELEVATION

NOTE: WINDOWS TO BE RECESSED NO LESS THAN 2"

**EXECUTIVE  
DIRECTOR  
APPROVAL**

*Signature*  
Date

EXTERIOR ELEVATIONS  
PROPOSED RESTAURANT LAYOUT  
SHREVEPORT CADDO PARISH, LOUISIANA  
FOR: JOHNSON BUILDERS



**Mohr and Associates, Inc.**  
Consulting Civil Engineers & Land Surveyors  
1324 N. Hearne Ave., Ste 301 Phone : (318) 686-7190  
Shreveport, Louisiana 71107 Fax : (318) 402-4400

NO.	REVISIONS	DATE
1	REVISED EXTERIOR ELEVATIONS REV. BUSINESS SIGN OCTOBER 1, 2018	
2	REVISE ROOF JUNE 20, 2019	

Date	6/18/2018
Scale	1/4"=1'-0"
Drawn	RON ADKINS
Job	
Sheet	A-3
of	3

19-402-C