

12-18-19
Date
By *Michael*
EXECUTIVE DIRECTOR APPROVAL

12-06-2019
STATE OF LOUISIANA
MICA P. DUFFY
REG. No. 27850
REGISTERED PROFESSIONAL ENGINEER
Michael

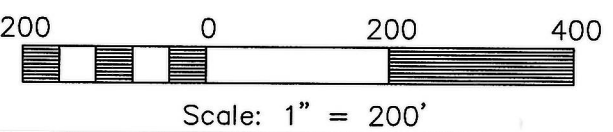

PRELIMINARY SITE PLAN FOR PROPOSED SWPCO SERVICE CENTER, 5006 JEFFERSON PAGE ROAD, SHREVEPORT, LOUISIANA

COYLE ENGINEERING CO. INC.

SCALE: 1" = 200'	DRAWN BY: CAH	CHECKED BY: CGC3	REVISION: 12/06/19 (CAH) ~ REV SITEPLAN
DATE: 01-15-2015	FIELD BOOK FILE	PROJECT NO. 219054	
3925 BENTON ROAD P.O. BOX 6177 BOSSIER CITY, LOUISIANA 71171-6177 PHONE (318) 746-8987			SHEET 1 OF 1

19-328-P

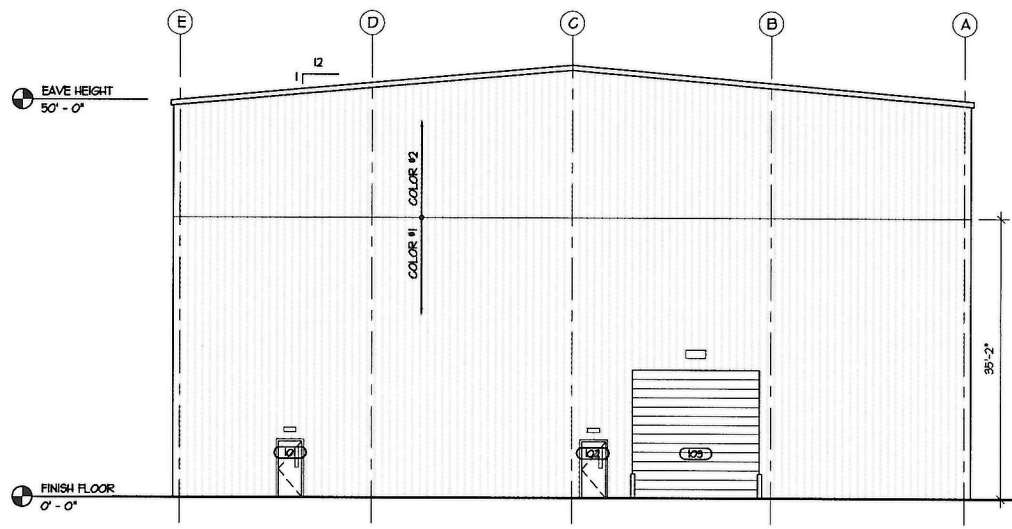

1 Exterior Elevation
SCALE: 3/32" = 1'-0"

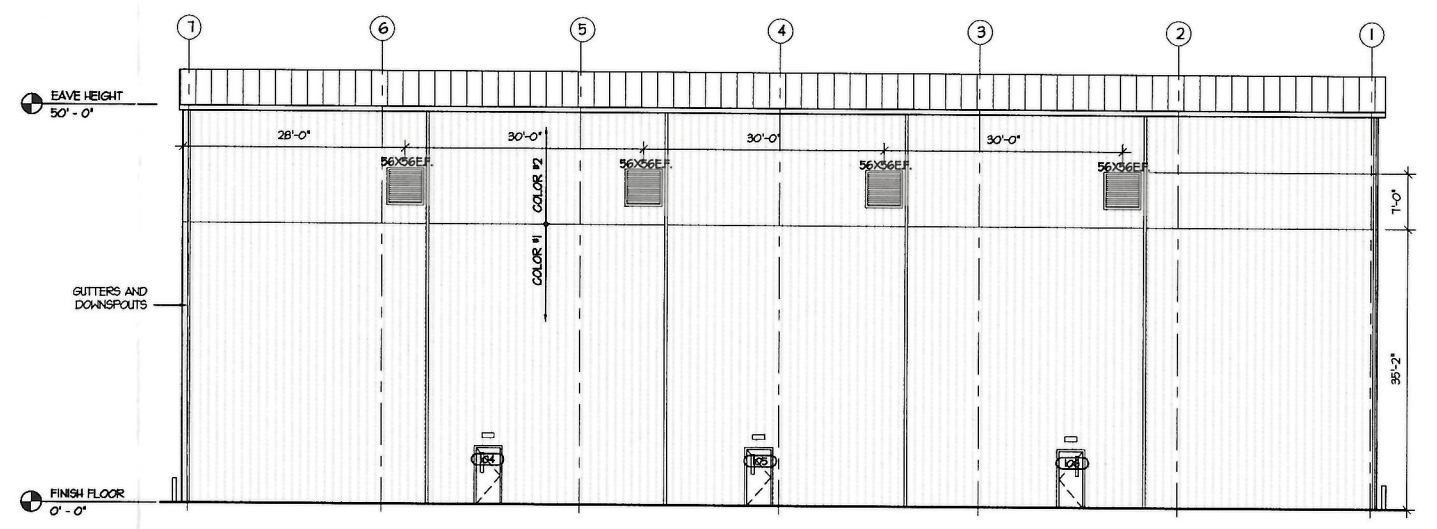

2 Exterior Elevation
SCALE: 3/32" = 1'-0"

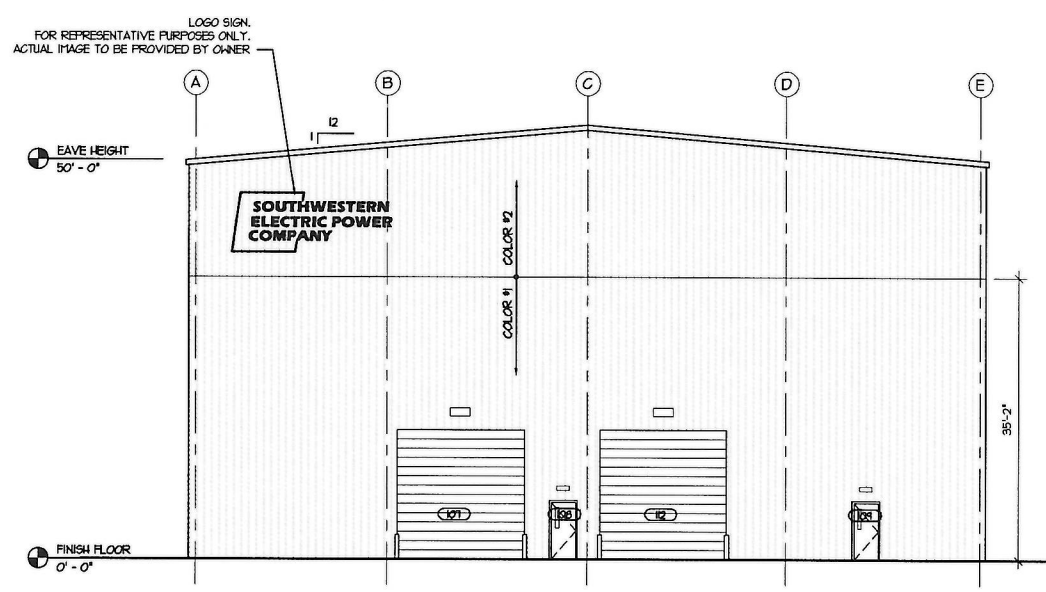

3 Exterior Elevation
SCALE: 3/32" = 1'-0"

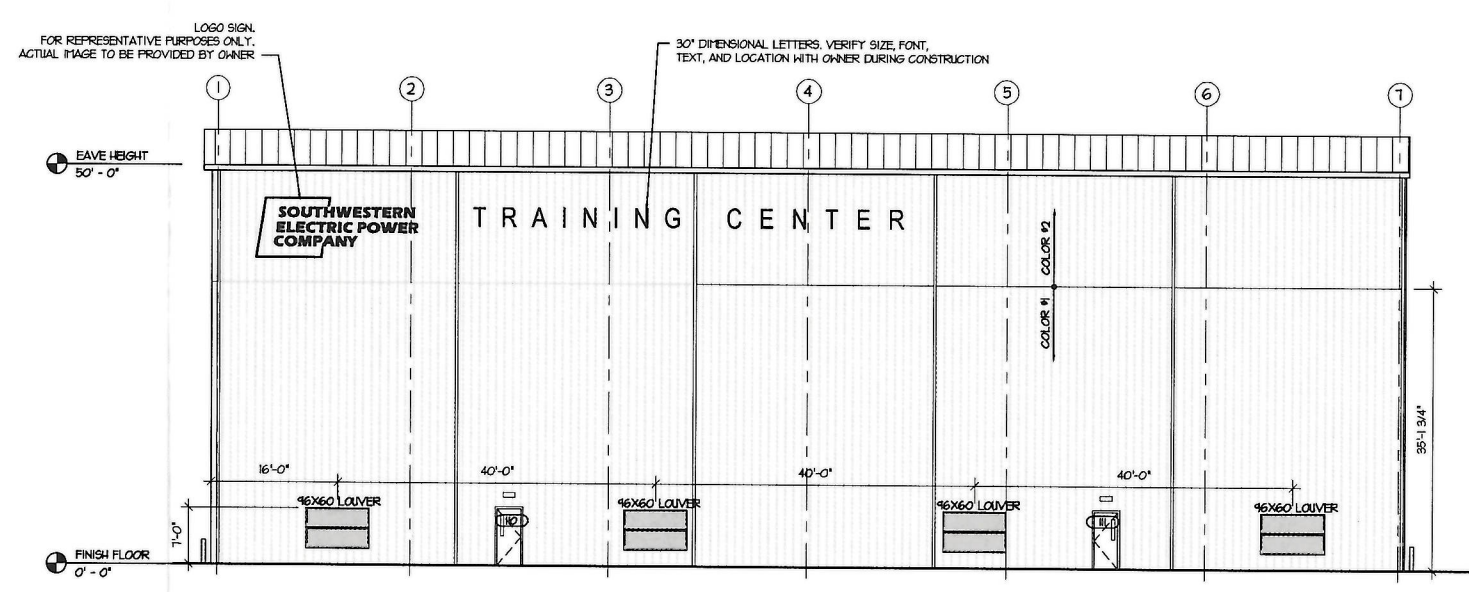

4 Exterior Elevation
SCALE: 3/32" = 1'-0"

- GENERAL NOTES:**
- COLOR 1: OLD TOWN GRAY, 26 GA. METAL WALL PANELS
 - COLOR 2: SOLAR WHITE, 24 GA. METAL WALL PANELS
 - GUTTERS, DOWNSPOUTS, AND TRIM TO MATCH COLOR 1, OLD TOWN GRAY.
 - INTERIOR LINER PANELS TO BE POLAR WHITE.

**EXECUTIVE
DIRECTOR
APPROVAL**

Date 12-16-19 By [Signature]

mA
mnew Architecture
A Professional
Architectural Corporation
3558 Youree Drive
Shreveport, LA, 71105
318-219-7388 v.
318-219-7488 f.

**STATE OF LOUISIANA
REGISTERED ARCHITECT**

Ramon L. Myles

This drawing is an instrument of service and is the sole property of mnew Architecture. Any use of this drawing without written consent by mnew Architecture is prohibited. Reproduction of this document or any part thereof without written consent of mnew Architecture is strictly prohibited.
Drawing scales are indicated and are for reference only and are not intended to accurately depict actual or designed conditions. Within dimensions that govern, Contractor is required to verify all field conditions.

Exterior Elevations

**American Electric Power
Shreveport Training Facility**
5006 Jefferson Paige Road
Shreveport, LA 71109

ISSUE INFORMATION	
Drawn	SBG
Job	1921
CAD	
Plot	8-23-19
Sheet	A6.1
Of	000 Sheets

19-328-P