

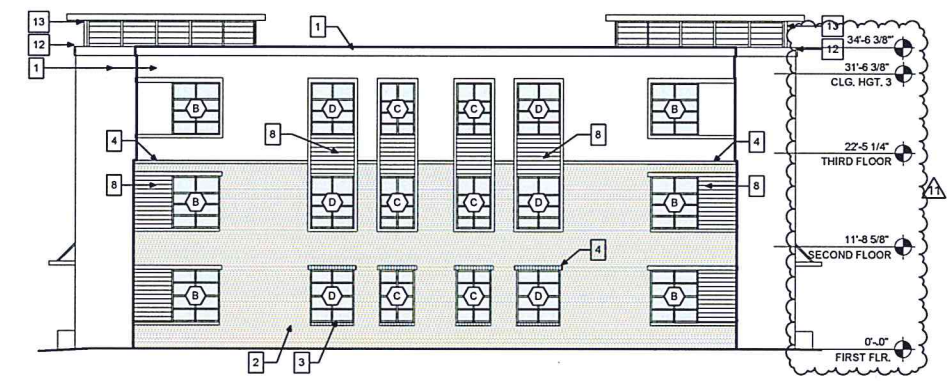

**1 NORTH ELEVATION**  
 3/32" = 1'-0"

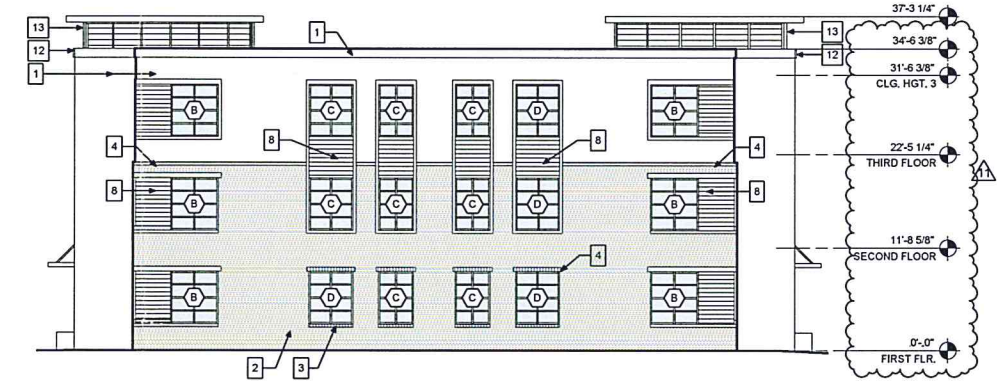

**2 WEST ELEVATION**  
 3/32" = 1'-0"



**3 EAST ELEVATION**  
 3/32" = 1'-0"



**4 SOUTH ELEVATION**  
 3/32" = 1'-0"

- ELEVATION KEYNOTES**
- 1 PAINTED FIBER CEMENT PANEL, SMOOTH SIDE
  - 2 BRICK VENEER
  - 3 BRICK ROWLOCK SILL
  - 4 BRICK ROWLOCK CAP
  - 5 BRICK SOLDIER LINTEL
  - 6 ALUMINUM GUTTER ON ALUMINUM WRAPPED FASCIA. SEE DETAIL 3/A-34, TYP.
  - 7 ALUMINUM DOWNSPOUT
  - 8 PAINTED FIBER CEMENT PLANK SIDING, SMOOTH SIDE
  - 9 42" HIGH ALUMINUM GUARDRAIL
  - 10 METAL AWNING
  - 11 CURTAIN WALL SYSTEM
  - 12 FIBER CEMENT CORNICE, TYP.
  - 13 ROOFTOP EXTENSION, TYP.
  - 14 STANDING SEAM METAL ROOF

**REVISIONS**

1	08/01/18	ADDENDUM 1
9	02/05/19	ADDENDUM 4
10	03/15/19	ADDENDUM 5
11	04/01/19	ADDENDUM 6

**JOB NUMBER:** 17-018  
**ISSUED:** 06/22/18  
**ISSUED FOR:**  
 PERMITTING

**EXECUTIVE  
 DIRECTOR  
 APPROVAL**

7/26/19 *[Signature]*  
 Date By

THESE DRAWINGS ARE THE PROPERTY OF DYKE NELSON ARCHITECTURE, LLC AND ARE NOT TO BE REPRODUCED IN WHOLE OR IN PART. THEY ARE ONLY TO BE USED FOR THE PROJECT AND SITE SPECIFICALLY IDENTIFIED HEREIN. SCALES STATED HEREON ARE VALID ON THE ORIGINAL DRAWINGS ONLY. CONTRACTOR SHALL CAREFULLY REVIEW ALL DIMENSIONS AND CONDITIONS SHOWN AND REPORT TO THE ARCHITECT ANY ERRORS, INCONSISTENCIES, OR OMISSIONS DISCOVERED. THESE PLANS WERE PREPARED IN THIS OFFICE UNDER OUR PERSONAL SUPERVISION AND TO THE BEST OF OUR KNOWLEDGE COMPLY WITH STATE AND LOCAL CODES.

**PRICING ADD ALTERNATE:**  
 INCREASE ENTIRE GROUND FLOOR CEILING HEIGHT BY 3'-0"

19-308-DAL