

WORD OF GOD ACADEMY

GYM

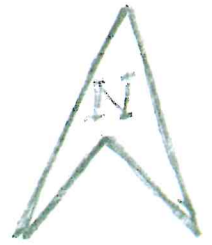

RESIDENT HOUSE

**MPC APPROVED**  
5/1/19  
Date

By *[Signature]*

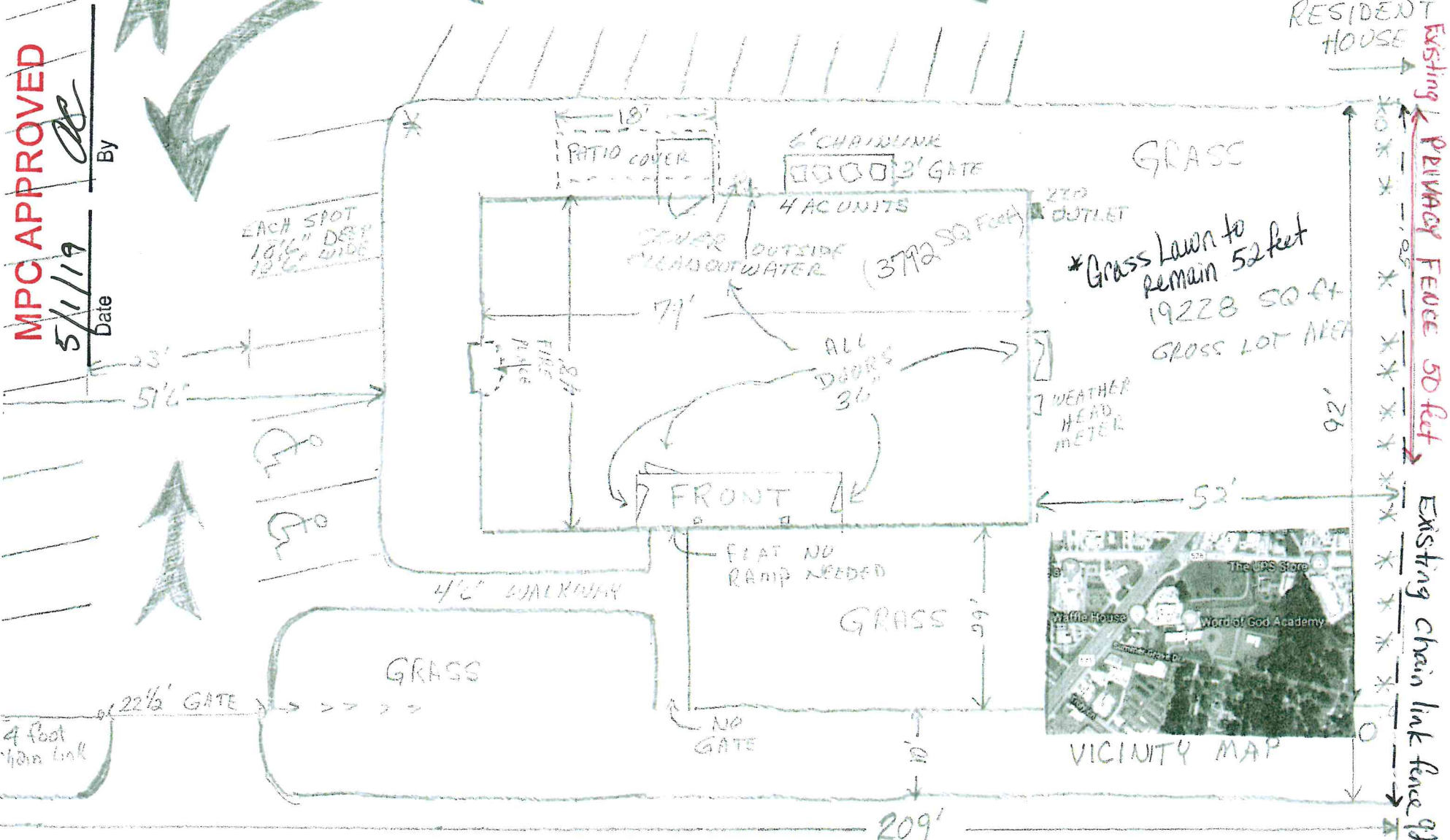

EACH SPOT  
18 1/2" DEP  
19 1/2" WIDE

18'  
PATIO COVER

6' CHAINLINK  
3' GATE

4 AC UNITS

COVER OUTSIDE  
CELLAR OUT WATER

270  
OUTLET  
(3792 SQ FEET)

GRASS

\* Grass Lawn to  
Remain 52 feet  
19228 SQ FT  
GROSS LOT AREA

23'  
51 1/2'

8'  
FIRE PLACE

ALL  
DOORS  
36'

WEATHER  
HEAD  
METER

FRONT

52'

FLAT NO  
RAMP NEEDED

GRASS

16'

GRASS

22 1/2' GATE

NO  
GATE

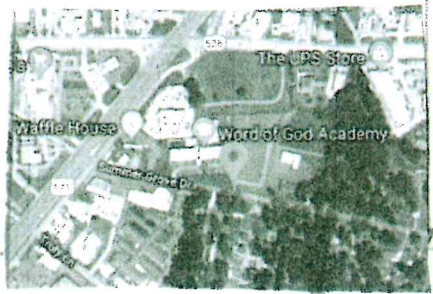

VICINITY MAP

4 foot  
chain link

209'

2310 SUMMER GROVE DR

1 INCH = 20 feet  
O WIRE POLYS

Existing Privacy Fence 50 feet  
Existing chain link fence 92 feet