

MPC APPROVED
 1/4/21
 Date By *asc*

IA
ARCHITECTURE
 JEFF SPIKES, ARCHITECT
 417 LAKE STREET
 SHREVEPORT, LA 71101
 318.828.1637

SURVEY PROVIDED BY:

CURRENT LAND OWNER
 SARA MED PROPERTIES LLC
 8020 CAPTAIN DILLION CT
 SHREVEPORT, LA 71115
 318-678-3293

BUSINESS OWNER
 SARA MED PROPERTIES LLC
 8020 CAPTAIN DILLION CT
 SHREVEPORT, LA 71115

BROADMOOR SUBN., UNIT 2
 SHREVEPORT, LA
 CADDO PARISH
 16,515 SQ. FT. (.37 ACRES)

A1 SITE PLAN
 SCALE: 1/32" = 1'-0"

FEMA FLOOD HAZARD AREA:
 THIS SITE IS DENOTED AS AN AREA WITH REDUCED FLOOD RISK DUE TO LEVEE. ZONE X

[Signature]
 MPC DIRECTOR SIGNATURE
 DATE

DATE 06/13/19

20-174-C

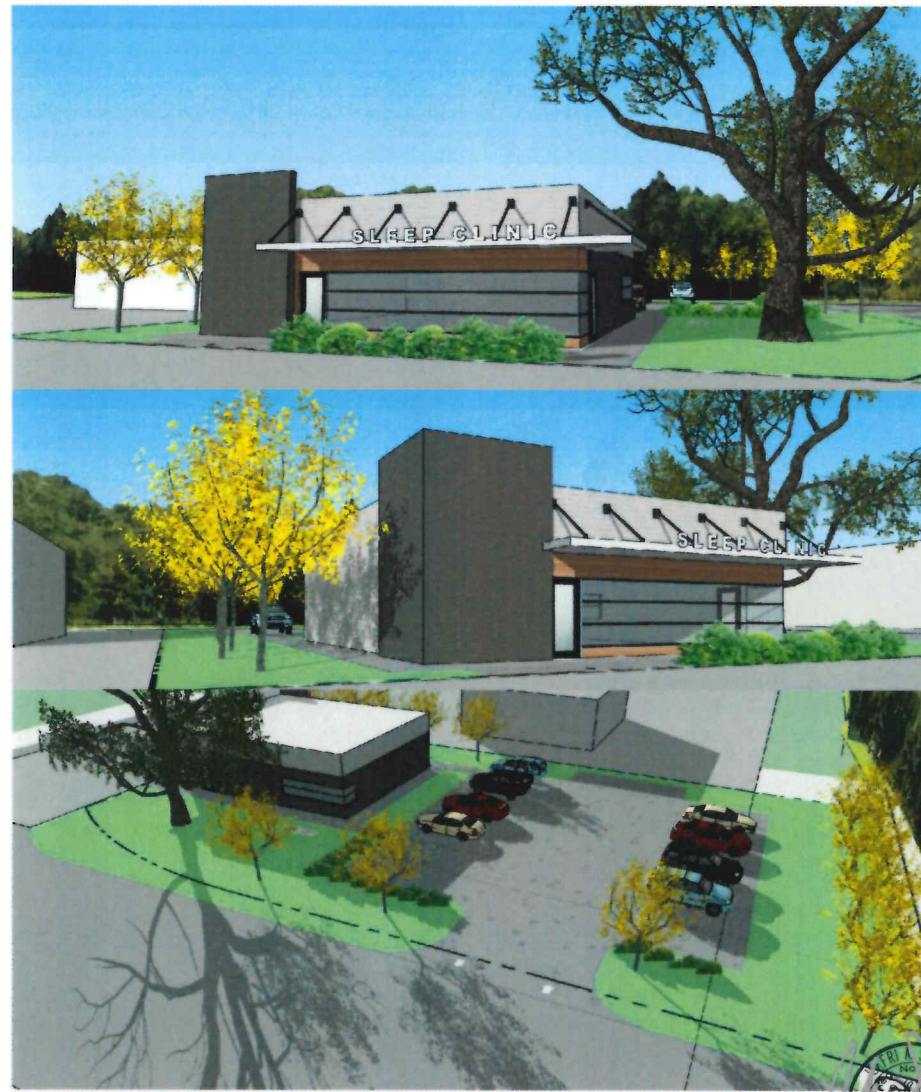
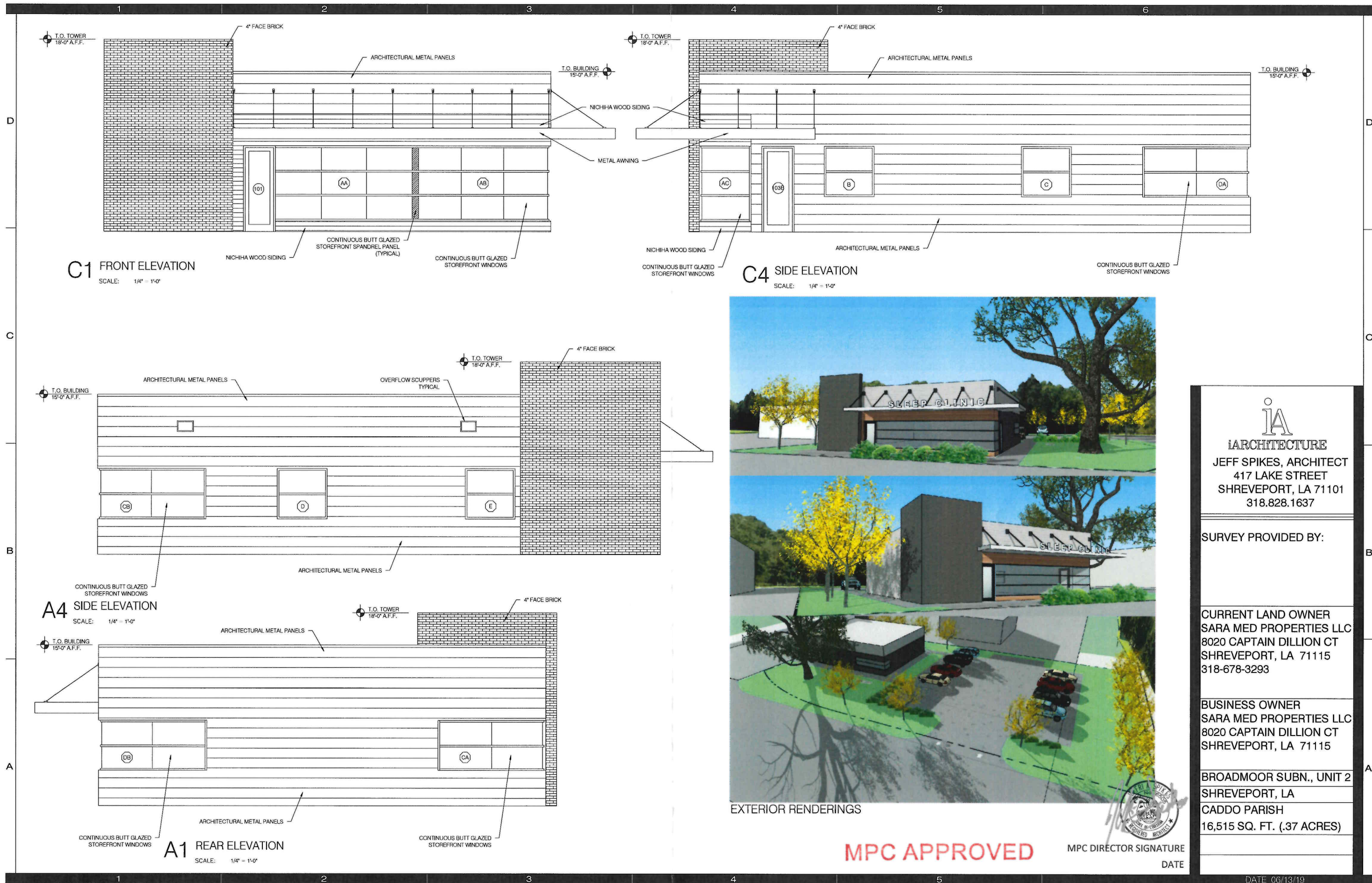

EXTERIOR RENDERINGS

ia
iARCHITECTURE
 JEFF SPIKES, ARCHITECT
 417 LAKE STREET
 SHREVEPORT, LA 71101
 318.828.1637

SURVEY PROVIDED BY:

CURRENT LAND OWNER
 SARA MED PROPERTIES LLC
 8020 CAPTAIN DILLION CT
 SHREVEPORT, LA 71115
 318-678-3293

BUSINESS OWNER
 SARA MED PROPERTIES LLC
 8020 CAPTAIN DILLION CT
 SHREVEPORT, LA 71115

BROADMOOR SUBN., UNIT 2
 SHREVEPORT, LA
 CADDO PARISH
 16,515 SQ. FT. (.37 ACRES)

MPC APPROVED

MPC DIRECTOR SIGNATURE

DATE

Date 1/6/21 By *[Signature]*

20-174-C

DATE 06/13/19