

UTILITY NOTE
 UNDERGROUND UTILITIES SHOWN HEREON
 MAPS AND MARKINGS PROVIDED BY OTT
 CHUTE LAND SURVEYING LLC. DOES NOT
 THE ACCURACY OF THE LOCATIONS OR
 UNDERGROUND UTILITIES ARE SHOWN.
 LA ONE CALL TICKET INFO
 TICKET NO.: 19081864
 MARK BY DATE: 11/08/2019
 COMPANIES CONTACTED:

- COUNTERPOINT ENERGY
- GONTERRA BROADBAND
- AT&T DISTRIBUTION
- MCI COMMUNICATIONS
- NETWORK COMMUNICATIONS TE
- SHERWOOD ELECT MAIN
- CITY OF SHREVEPORT
- UNITI FIBER

LEGEND:

| | |
|--|-----------------------------------|
| | WATER METER |
| | FIRE HYDRANT |
| | WATER VALVE |
| | POWER PEDESTAL |
| | POWER POLE w/ GUY ANCHOR |
| | AREA LIGHT |
| | TELEPHONE PEDESTAL |
| | GAS METER |
| | SEWER MANHOLE |
| | SIGN |
| | TREE |
| | CENTER LINE |
| | FENCE LINE |
| | UNDERGROUND GAS LINE |
| | INDEX CONTOUR w/ ELEVATION |
| | INTERMEDIATE CONTOUR w/ ELEVATION |
| | PROPERTY LINE |
| | OVERHEAD POWER LINE |
| | SEWER LINE |
| | DRAINAGE PIPE |
| | EASEMENT LINE |

PROPOSED
 SANITARY SEWER

**EXECUTIVE
 DIRECTOR
 APPROVAL**

12.9.2020 *aa*
 Date By

DRAWING MPC 4 OF 9 MPC DECEMBER 18, 2019 REVISED 12.3.2020
 EXISTING VEGETATION PLAN SCALE 1"=20'
 JACKET PRIDE - PARKING LOT, FIELD HOUSE & COVERED PRACTICE FIELD
 C E BYRD HIGH SCHOOL, 3201 LINE AVENUE, SHREVEPORT, CADDO, LA
 BON AIR SUBDIVISION LOTS 35-41, 73&74 GROSS ACREAGE 1.31 AC +/-
 OWNER - JACKET PRIDE & CADDO PARISH SCHOOL BOARD
 EXECUTIVE DIRECTOR _____ DATE _____

20-168-C

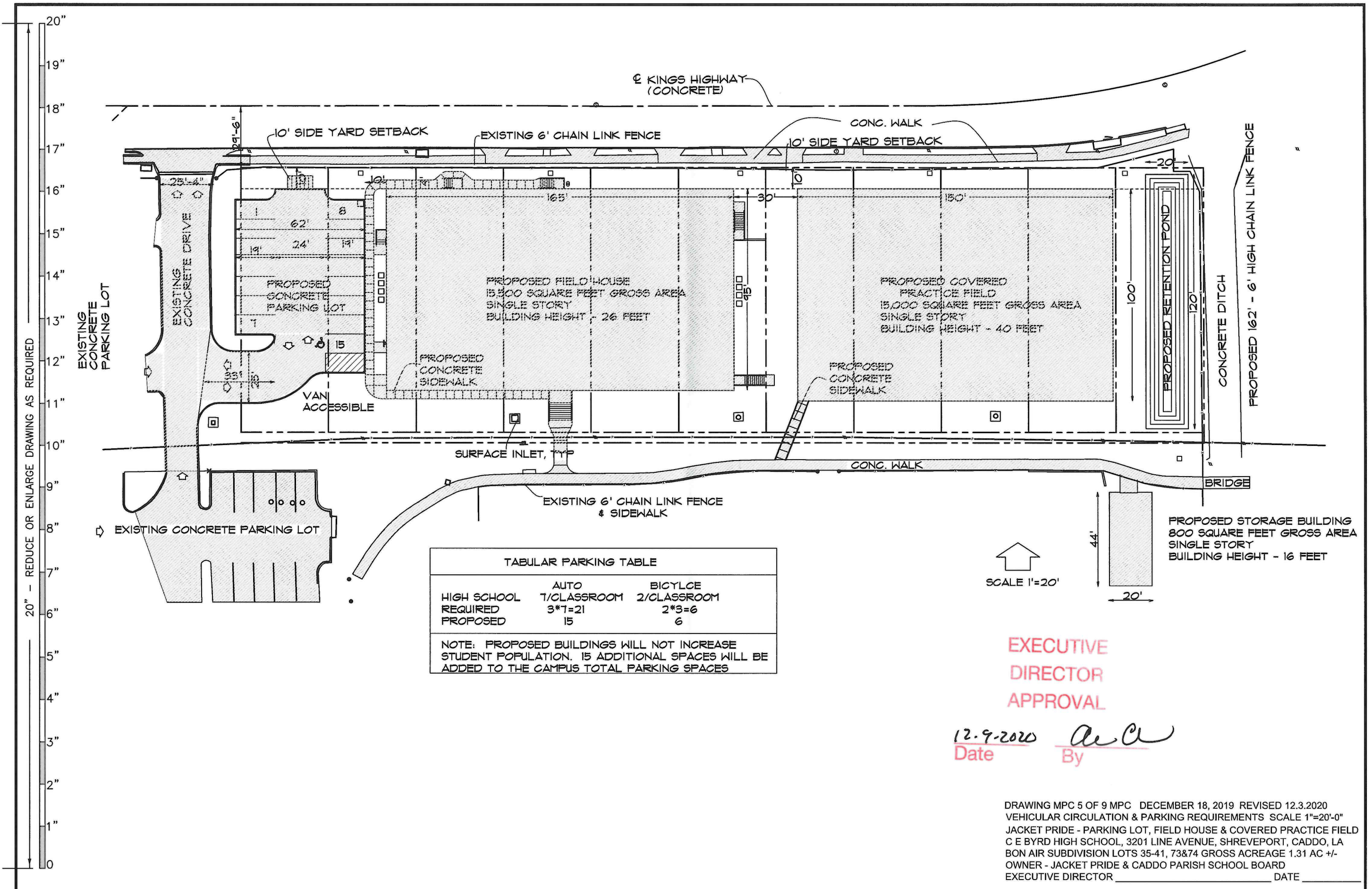

TABULAR PARKING TABLE

| | AUTO | BICYCLE |
|----------------------|-----------------------|----------------------|
| HIGH SCHOOL REQUIRED | 7/CLASSROOM 3*7=21 | 2/CLASSROOM 2*3=6 |
| PROPOSED | 15 | 6 |

NOTE: PROPOSED BUILDINGS WILL NOT INCREASE STUDENT POPULATION. 15 ADDITIONAL SPACES WILL BE ADDED TO THE CAMPUS TOTAL PARKING SPACES

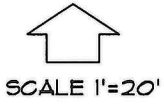

EXECUTIVE
DIRECTOR
APPROVAL

12.9.2020
Date By *ACA*

DRAWING MPC 5 OF 9 MPC DECEMBER 18, 2019 REVISED 12.3.2020
VEHICULAR CIRCULATION & PARKING REQUIREMENTS SCALE 1"=20'-0"
JACKET PRIDE - PARKING LOT, FIELD HOUSE & COVERED PRACTICE FIELD
C E BYRD HIGH SCHOOL, 3201 LINE AVENUE, SHREVEPORT, CADDO, LA
BON AIR SUBDIVISION LOTS 35-41, 73&74 GROSS ACREAGE 1.31 AC +/-
OWNER - JACKET PRIDE & CADDO PARISH SCHOOL BOARD
EXECUTIVE DIRECTOR _____ DATE _____

20-168-C

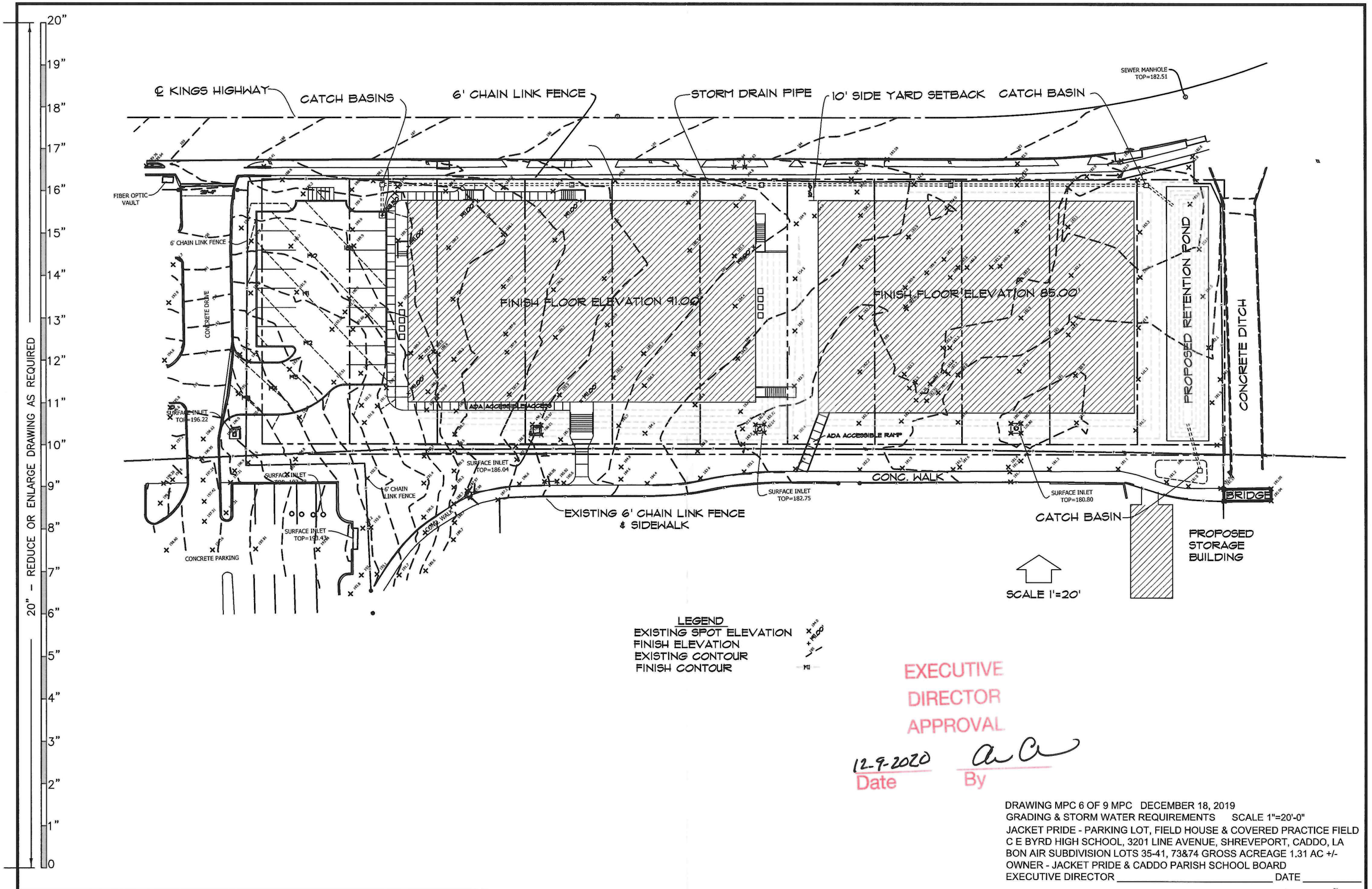

20" - REDUCE OR ENLARGE DRAWING AS REQUIRED

20"
19"
18"
17"
16"
15"
14"
13"
12"
11"
10"
9"
8"
7"
6"
5"
4"
3"
2"
1"
0

LEGEND
 X SPOT ELEVATION
 --- FINISH ELEVATION
 --- EXISTING CONTOUR
 --- FINISH CONTOUR

SCALE 1"=20'

**EXECUTIVE
 DIRECTOR
 APPROVAL**

12-9-2020
 Date By *aa*

DRAWING MPC 6 OF 9 MPC DECEMBER 18, 2019
 GRADING & STORM WATER REQUIREMENTS SCALE 1"=20'-0"
 JACKET PRIDE - PARKING LOT, FIELD HOUSE & COVERED PRACTICE FIELD
 C E BYRD HIGH SCHOOL, 3201 LINE AVENUE, SHREVEPORT, CADDO, LA
 BON AIR SUBDIVISION LOTS 35-41, 73&74 GROSS ACREAGE 1.31 AC +/-
 OWNER - JACKET PRIDE & CADDO PARISH SCHOOL BOARD
 EXECUTIVE DIRECTOR _____ DATE _____

20-168-C

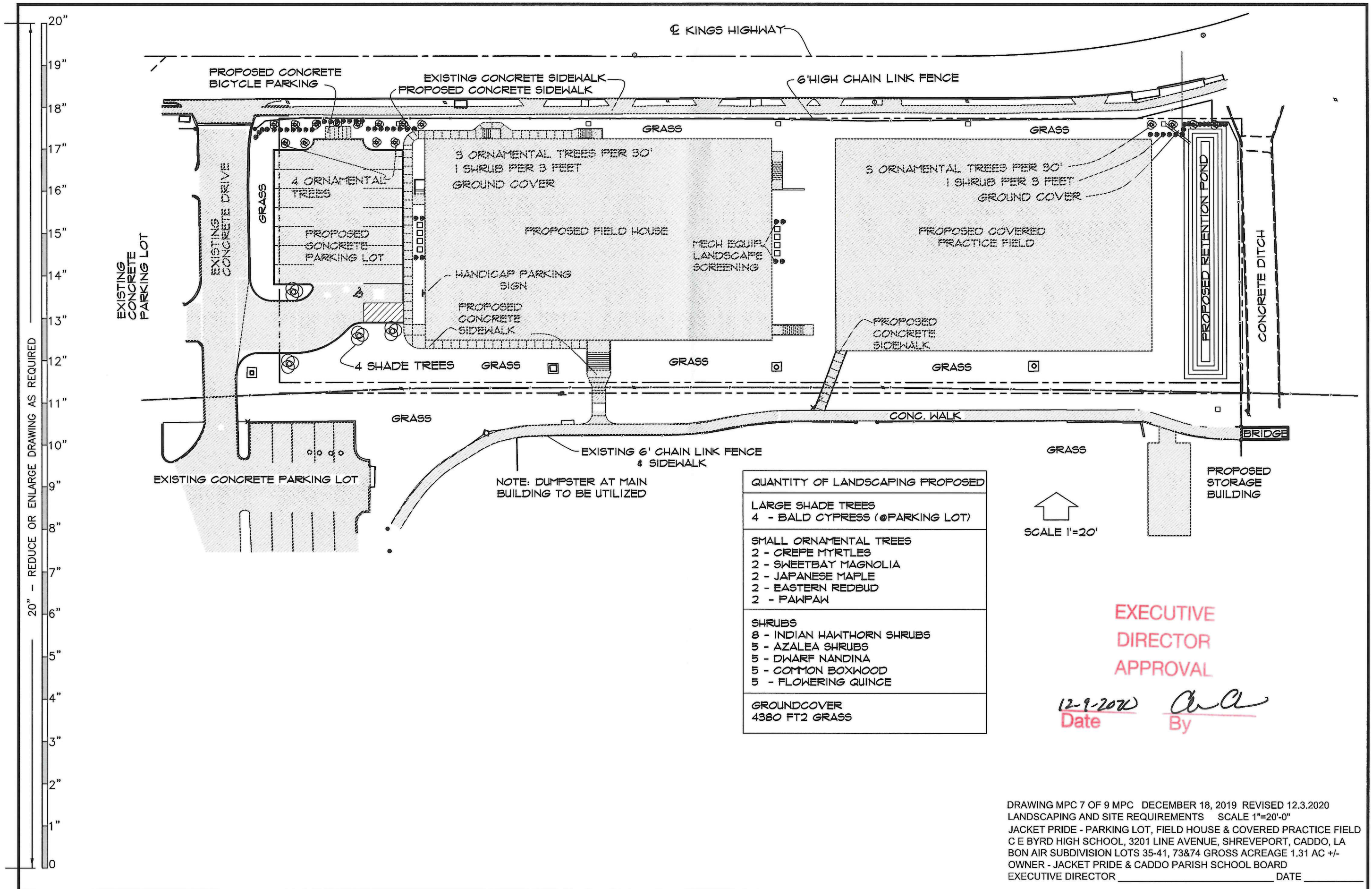

E KINGS HIGHWAY

PROPOSED CONCRETE BICYCLE PARKING

EXISTING CONCRETE SIDEWALK
PROPOSED CONCRETE SIDEWALK

6' HIGH CHAIN LINK FENCE

GRASS

GRASS

4 ORNAMENTAL TREES

3 ORNAMENTAL TREES PER 30'
1 SHRUB PER 3 FEET
GROUND COVER

3 ORNAMENTAL TREES PER 30'
1 SHRUB PER 3 FEET
GROUND COVER

PROPOSED FIELD HOUSE

PROPOSED COVERED PRACTICE FIELD

MECH EQUIP. LANDSCAPE SCREENING

HANDICAP PARKING SIGN

PROPOSED CONCRETE SIDEWALK

PROPOSED CONCRETE SIDEWALK

4 SHADE TREES

GRASS

GRASS

GRASS

CONC. WALK

BRIDGE

EXISTING CONCRETE PARKING LOT

EXISTING CONCRETE DRIVE

EXISTING CONCRETE PARKING LOT

GRASS

EXISTING 6' CHAIN LINK FENCE & SIDEWALK

GRASS

PROPOSED STORAGE BUILDING

NOTE: DUMPSTER AT MAIN BUILDING TO BE UTILIZED

QUANTITY OF LANDSCAPING PROPOSED

LARGE SHADE TREES
4 - BALD CYPRESS (@PARKING LOT)

SMALL ORNAMENTAL TREES
2 - CREPE MYRTLES
2 - SWEETBAY MAGNOLIA
2 - JAPANESE MAPLE
2 - EASTERN REDBUD
2 - PAWPAW

SHRUBS
8 - INDIAN HAWTHORN SHRUBS
5 - AZALEA SHRUBS
5 - DWARF NANDINA
5 - COMMON BOXWOOD
5 - FLOWERING QUINCE

GROUND COVER
4380 FT² GRASS

SCALE 1"=20'

EXECUTIVE DIRECTOR APPROVAL

12-9-2020
Date

ACA
By

DRAWING MPC 7 OF 9 MPC DECEMBER 18, 2019 REVISED 12.3.2020
LANDSCAPING AND SITE REQUIREMENTS SCALE 1"=20'-0"
JACKET PRIDE - PARKING LOT, FIELD HOUSE & COVERED PRACTICE FIELD
C E BYRD HIGH SCHOOL, 3201 LINE AVENUE, SHREVEPORT, CADDO, LA
BON AIR SUBDIVISION LOTS 35-41, 73&74 GROSS ACREAGE 1.31 AC +/-
OWNER - JACKET PRIDE & CADDO PARISH SCHOOL BOARD
EXECUTIVE DIRECTOR _____ DATE _____

20-168-C

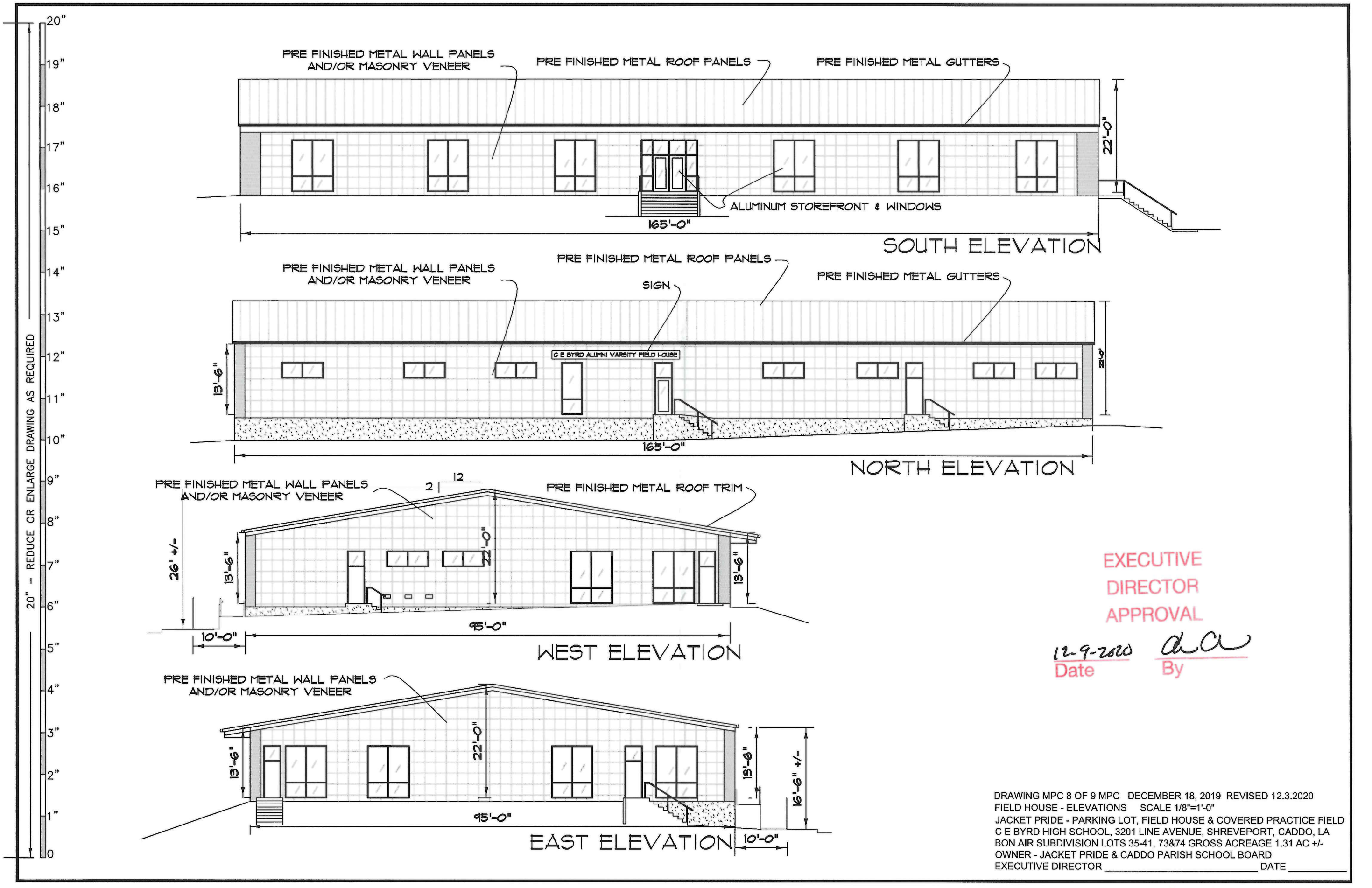

EXECUTIVE
DIRECTOR
APPROVAL

12-9-2020 *ACA*
Date By

DRAWING MPC 8 OF 9 MPC DECEMBER 18, 2019 REVISED 12.3.2020
 FIELD HOUSE - ELEVATIONS SCALE 1/8"=1'-0"
 JACKET PRIDE - PARKING LOT, FIELD HOUSE & COVERED PRACTICE FIELD
 C E BYRD HIGH SCHOOL, 3201 LINE AVENUE, SHREVEPORT, CADDO, LA
 BON AIR SUBDIVISION LOTS 35-41, 73&74 GROSS ACREAGE 1.31 AC +/-
 OWNER - JACKET PRIDE & CADDO PARISH SCHOOL BOARD
 EXECUTIVE DIRECTOR _____ DATE _____

20-168-C

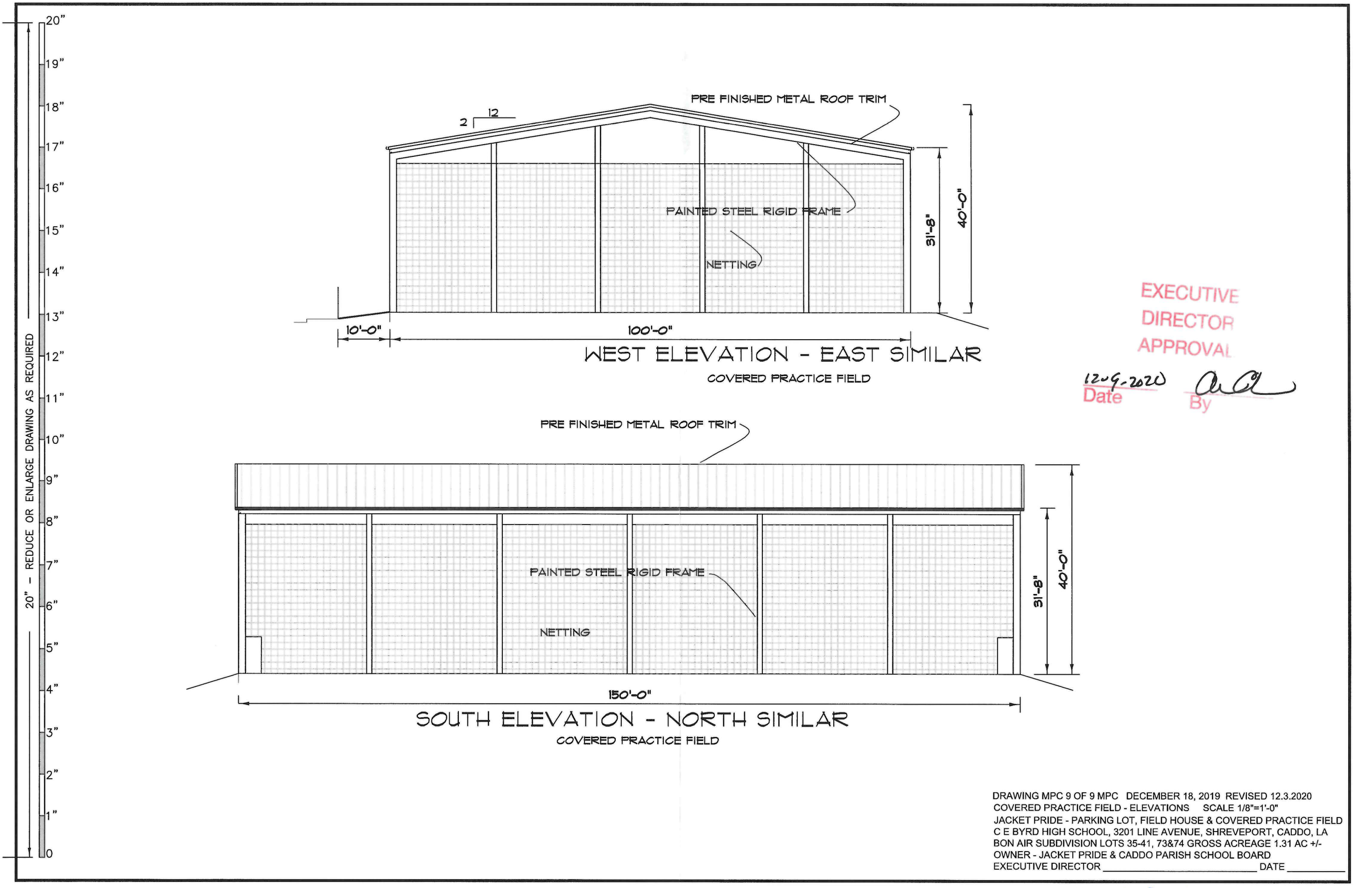

WEST ELEVATION - EAST SIMILAR
COVERED PRACTICE FIELD

SOUTH ELEVATION - NORTH SIMILAR
COVERED PRACTICE FIELD

EXECUTIVE
DIRECTOR
APPROVAL

12-9-2020
Date By *ACA*

DRAWING MPC 9 OF 9 MPC DECEMBER 18, 2019 REVISED 12.3.2020
COVERED PRACTICE FIELD - ELEVATIONS SCALE 1/8"=1'-0"
JACKET PRIDE - PARKING LOT, FIELD HOUSE & COVERED PRACTICE FIELD
C E BYRD HIGH SCHOOL, 3201 LINE AVENUE, SHREVEPORT, CADDO, LA
BON AIR SUBDIVISION LOTS 35-41, 73&74 GROSS ACREAGE 1.31 AC +/-
OWNER - JACKET PRIDE & CADDO PARISH SCHOOL BOARD
EXECUTIVE DIRECTOR _____ DATE _____

20-168-C