

EXECUTIVE DIRECTOR APPROVAL
 Date: 6-17-2020 By: *AWC*

PRELIMINARY - NOT FOR CONSTRUCTION
 PRELIMINARY - FOR PERMIT PURPOSES ONLY
 PRELIMINARY - FOR REVIEW ONLY
 PRELIMINARY - NOT FOR RECORDATION, CONVEYANCE OR SALES
This document is issued under the supervision of CLINTON C. PATRICK, P.E., License No. 40919. This document should not be considered a certified document.

REV. NO.	DATE	DRWN	CHKD	REMARKS

DESIGNED BY: CCP
 DRAWN BY: JC
 CHECKED BY: RBH
 SCALE: 1" = 50'
 DATE: NOVEMBER, 2019



DENMON ENGINEERING
 Engineers and Surveyors
 P.O. Box 8460
 Monroe, LA 71211-8460
 Phone: 318-388-1422
 FAX: 318-361-5036

ENCOMPASS HEALTH
CADDO PARISH, LOUISIANA
PROPOSED REHABILITATION HOSPITAL

TEMPORARY SITE PLAN
MODIFICATION



PROJECT NO. 19-07-01
 FILE NAME: MASTER-02
 SHEET NO.
C3.10

20-81-C

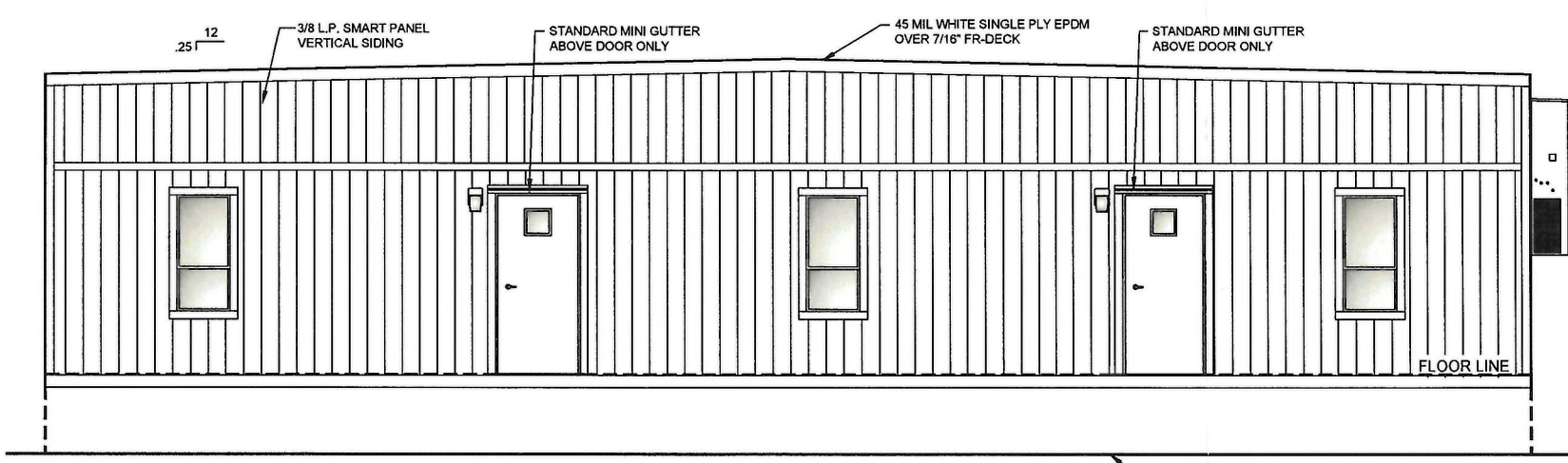

1 FRONT ELEVATION
1/4"=1'-0"

SKIRTING SUPPLIED AND INSTALLED ON-SITE BY OTHERS

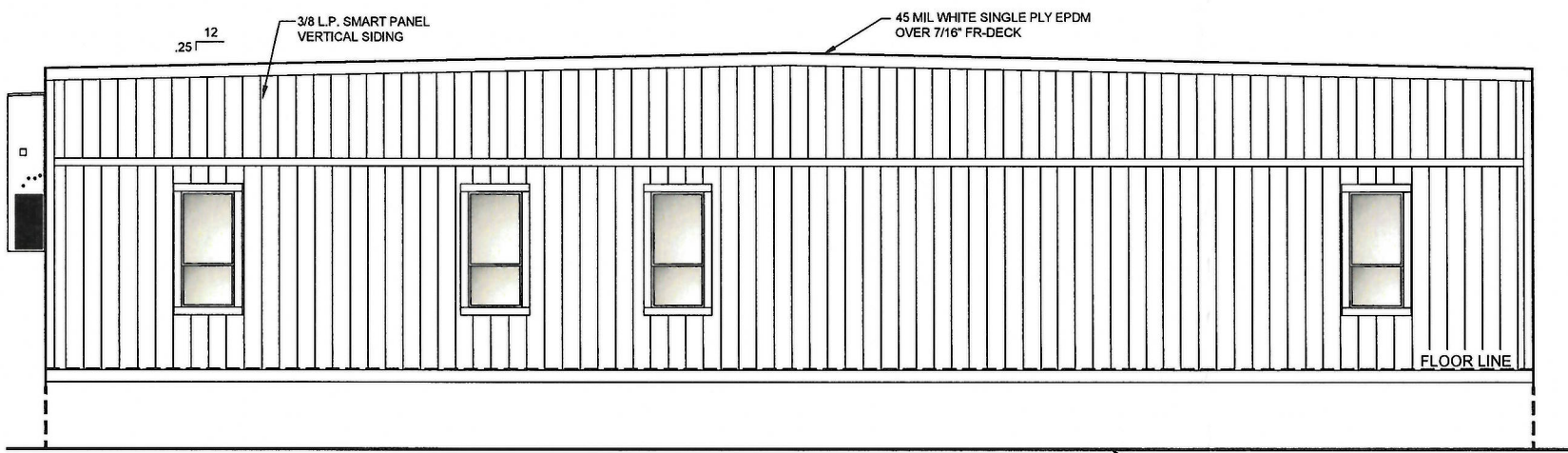

2 REAR ELEVATION
1/4"=1'-0"

SKIRTING SUPPLIED AND INSTALLED ON-SITE BY OTHERS

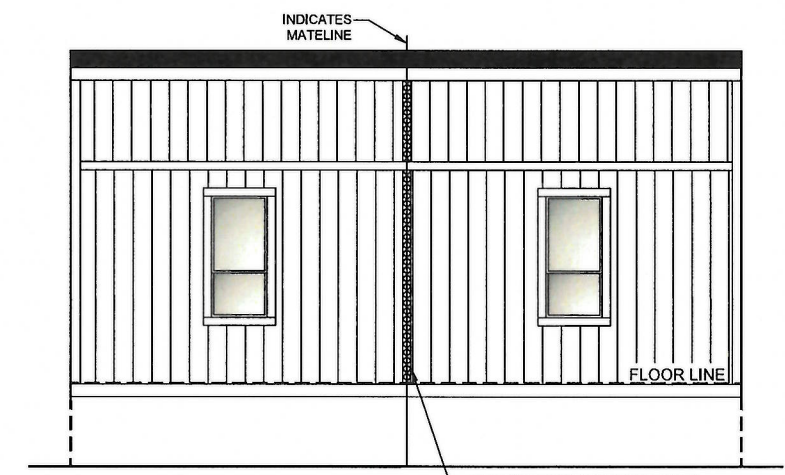

3 LEFT ELEVATION
1/4"=1'-0"

REVIEWED FOR STATE FIRE MARSHAL AS PER REVIEW BY JOHN WHITAKER, ARCHITECT

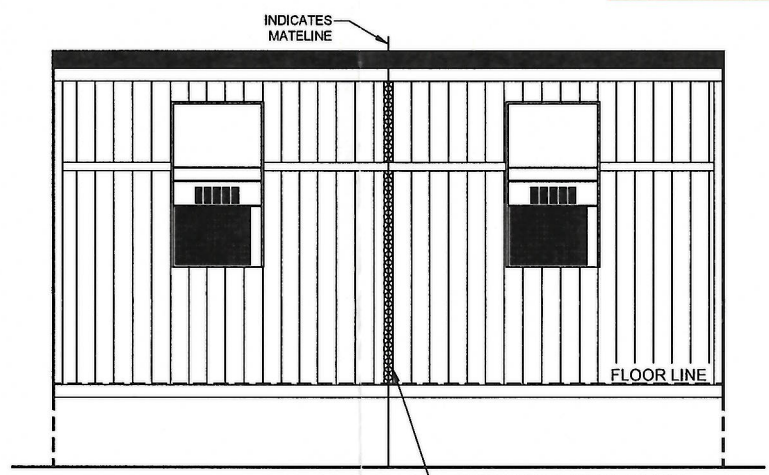

4 RIGHT ELEVATION
1/4"=1'-0"

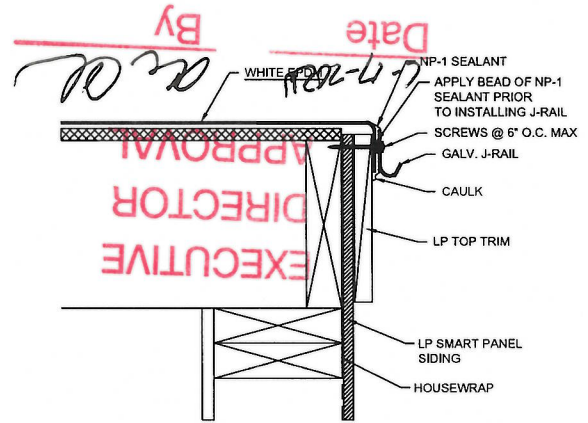
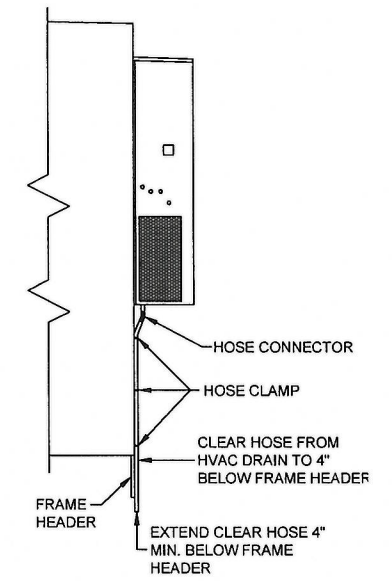

5 SIDING DETAIL AT ROOF
N.T.S

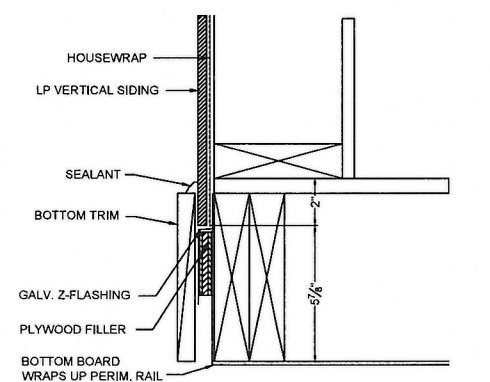

6 SIDING DETAIL AT FLOOR
N.T.S

INDICOM BUILDINGS, INC.
721 N. BURLISON BLVD - BURLISON, TX 76028
PH 817-447-1213 FAX 817-447-2751

SUNBELT MODULAR, INC.
AMTEX | INDICOM | PHOENIX | M.R. STEEL | AMERIFAB

THESE DRAWINGS REMAIN THE PROPERTY OF INDICOM BUILDINGS INC. AND ARE NOT TO BE USED IN ANYWAY WITHOUT WRITTEN PERMISSION.

DEALER: SATELLITE SHELTERS

PROJECT: 2460DW

PROJECT #: 17-129

STATES: TXLAOK

SERIAL NUMBERS: 17B637-656

DRAWN BY: BDG

PLOT DATE: 11/21/2017

REV # / DATE:

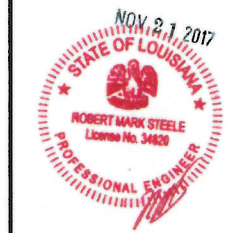

R. MARK STEELE, P.E.
CORPORATE ENGINEER
SUNBELT MODULAR, INC
2432 W PEORIA AVE. #1246
PHOENIX, AZ. 85029
(602) 327-4769

SHEET: **3** OF **8**

LO-81-C

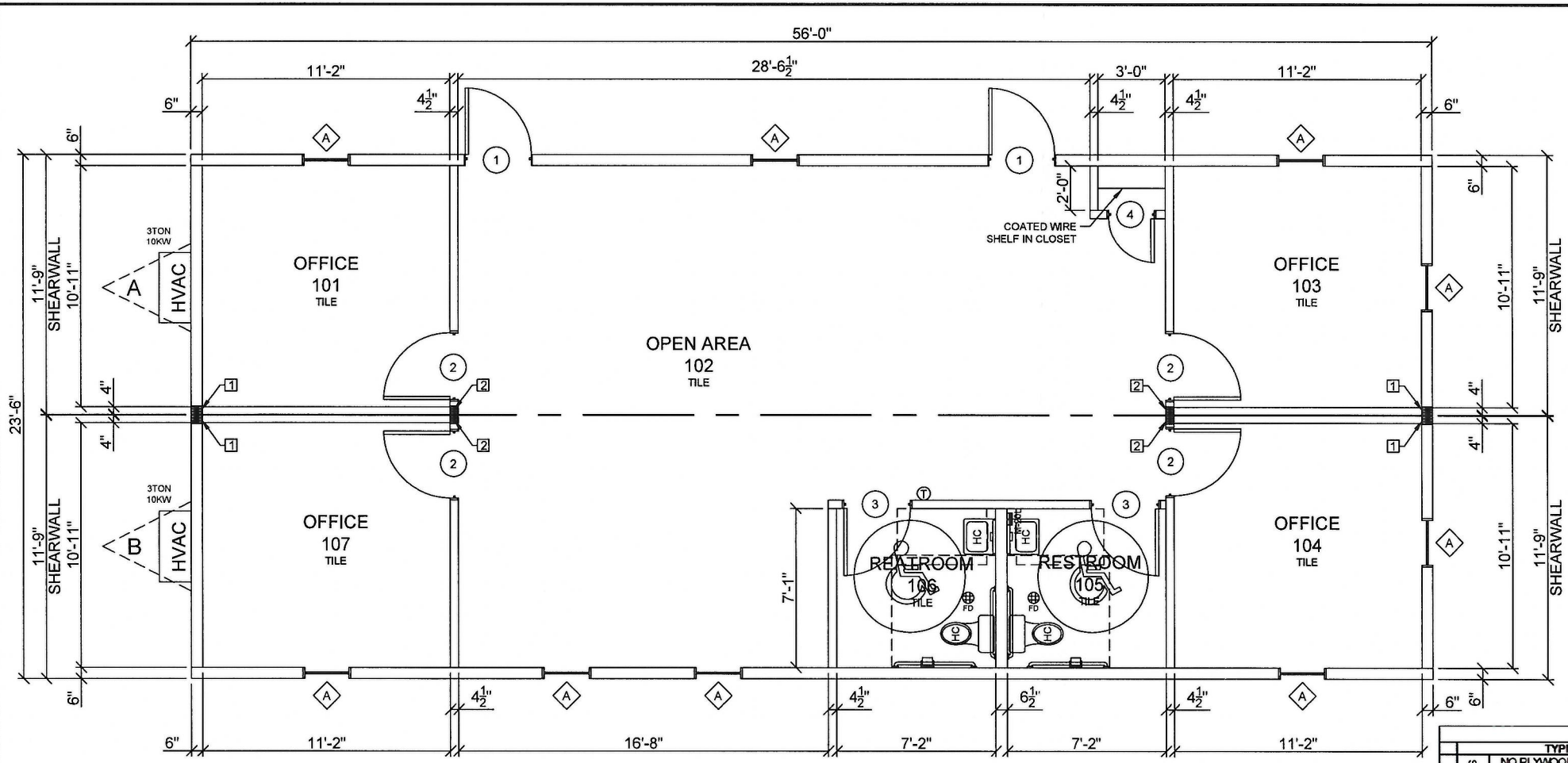

EXECUTIVE
DIRECTOR
APPROVAL

6-17-2020 Date

By *A. Chab*

1 FLOOR PLAN
1/4"=1'-0" SQUARE FOOTAGE - 1316 S.F.
OCCUPANCY LOAD = 13

DOORS:

Qty	NO.	Type	Jamb	Glazing	Size	Rough Opening	U-Factor	Color	Closer	Deadbolt	Hardware	Keying	Notes
2	1	TELSTAR INSULATED 20 GA.	18 GA.	10X10 WINDOW AND TEMPERED (OBSCURED FILM ON-SITE BY OTHERS WHERE REQUIRED)	36 x 80	36 1/4"x80 1/4"	.60	OFF-WHITE	HYDRAULIC CLOSER (12641)	STANDARD DEADBOLT, TELL BRAND, GRADE 2, DB2051	PASSAGE LEVER, TELL BRAND, GRADE 2 (LC2475CT)	TO SATELLITE MASTER AND STAMPED WITH CODE SATELLITE #1-25	N/A
4	2	6 PANEL TEXTURED, HOLLOW CORE	WITH WOOD JAMB	N/A	36 x 80	38"x81 1/2"	N/A	GRAY	N/A	N/A	PASSAGE LEVER, TELL BRAND, GRADE 3 (LC3675CT)	N/A	FLOOR MOUNT STOPS
2	3	6 PANEL TEXTURED, HOLLOW CORE	WITH WOOD JAMB	N/A	36 x 80	38"x81 1/2"	N/A	GRAY	N/A	N/A	PRIVACY LEVER, TELL BRAND, GRADE 3 (LC3675CT)	N/A	FLOOR MOUNT STOPS
1	4	6 PANEL TEXTURED, HOLLOW CORE	WITH WOOD JAMB	N/A	24 x 80	26"x81 1/2"	N/A	GRAY	N/A	N/A	PASSAGE LEVER, TELL BRAND, GRADE 3 (LC3675CT)	N/A	FLOOR MOUNT STOPS

WINDOWS:

Qty	NO.	Type	Glazing	Size	Rough Opening	U-Factor	SHGC	Mini-Blind	Notes
9	A	VINYL VERTICAL SLIDER WITH 20 IN. SASH. COLOR TO BE (CLAY)	CLEAR, DUAL GLAZED, LOW-E	24"x52"	23 3/4"x51 3/4"	.33	.23	THIN LINE METAL MINI-BLINDS. COLOR TO BE (ALBASTER)	TOP OF WINDOW AT 6'-8" AFF

FASTENING SCHEDULE

LOCATIONS	TYPE	FASTENING
ENDWALLS (SIDEWALLS)	NO PLYWOOD	NONE
INTERIOR (SIDEWALLS)	3/8" CDX PLYWOOD	(2 3/8"x0.113" DIA. NAL) @ 4" O.C. AT STUDS AND 8" O.C. AT INTERMEDIATE STUDS
ROOF DECKING	7/16" FR DECK	(UNBLOCKED ROOF) (2 3/8"x0.113" DIA. NAL) @ 8" O.C. AT SUPPORTED EDGES AND 8" O.C. AT INTERMEDIATE RAFTERS
SIDING (SIDEWALLS)	3/8" LP SMART PANEL VERTICAL SIDING	(2 1/4"x0.099" DIA. NAL) @ 6" O.C. AT STUDS AND 8" O.C. AT INTERMEDIATE STUDS
SIDING (ENDWALLS)	3/8" LP SMART PANEL VERTICAL SIDING	(2 1/4"x0.099" DIA. NAL) @ 4" O.C. AT STUDS AND 8" O.C. AT INTERMEDIATE STUDS

PFS REVIEWED BY
Date: 11/30/17
PFS CORPORATION
Cottage Grove, WI

FLOOR PLAN LEGEND

	HANDICAP ELONGATED TANK TYPE WATER CLOSET WITH SHUT OFF VALVE
	36" GRAB BAR
	42" GRAB BAR
	TOILET PAPER DISPENSER
	LAVATORY 19" X 17" WHITE VITREOUS WALL HUNG WITH ADA HANDLES WITH SHUT OFF VALVES
	FLOOR DRAIN WITH TRAP GUARD
	INSTA-HOT ELECTRIC WATER HEATER WITH A 170 LEONARD TEMPERING VALVE AND ACCESS PANEL

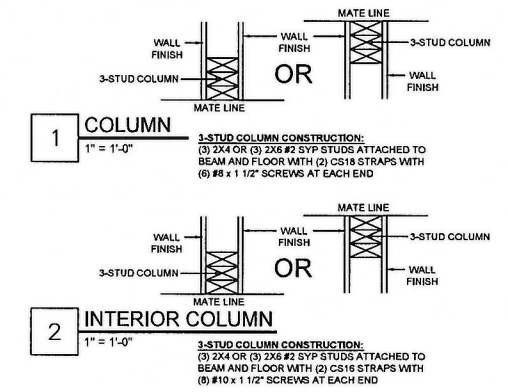
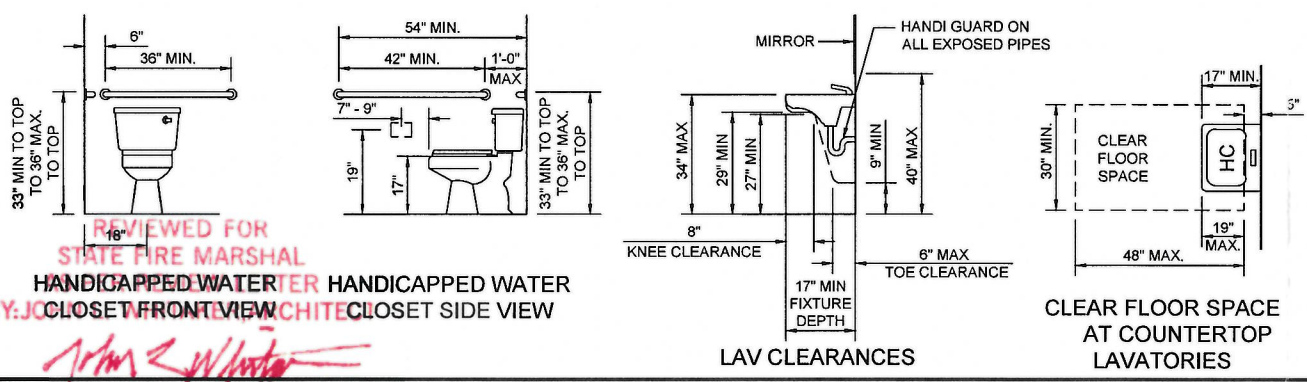

INDICOM BUILDINGS, INC.
7211 N. BURLESON BLVD. - BURLESON, TX, 76028
PH 817-447-1213 FAX 817-447-2751

SUNBELT MODULAR, INC.
AMTEK | INDICOM | PHOENIX | M.B. STEEL | AMERIFAB

THESE DRAWINGS REMAIN THE PROPERTY OF INDICOM BUILDINGS INC. AND ARE NOT TO BE USED IN ANYWAY WITHOUT WRITTEN PERMISSION.

DEALER: SATELLITE SHELTERS

PROJECT: 2460DW

PROJECT #: 17-129

STATES: TXLAOK

SERIAL NUMBERS: 17B637-656

DRAWN BY: BDG

PLOT DATE: 11/21/2017

REV # / DATE:

NOV 21 2017
STATE OF LOUISIANA
ROBERT MARK STEELE
Professional Engineer
License No. 34829

R. MARK STEELE, P.E.
CORPORATE ENGINEER
SUNBELT MODULAR, INC
2432 W PEORIA AVE. #1246
PHOENIX, AZ. 85029
(602) 327-4769

SHEET:
2
OF
8

20-81-C