

**EXISTING FACADE-EAST ELEVATION**

SCALE: 3/16" = 1'-0"

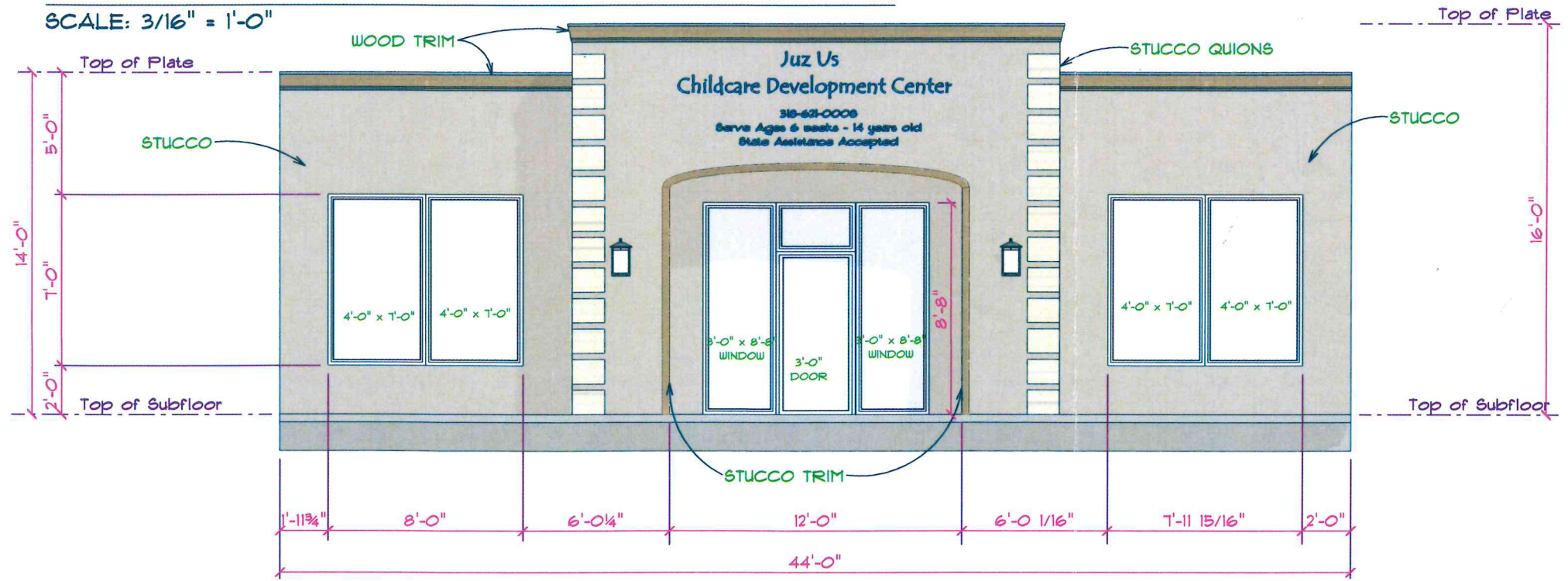

**NEW FACADE-EAST ELEVATION**

SCALE: 3/16" = 1'-0"

**EXECUTIVE  
DIRECTOR  
APPROVAL**

5-22-2020 *[Signature]* By  
Date

**JUZ US DAYCARE-FACADE**

650 BOWIE ST  
Shreveport  
Louisiana

PHONE:  
FAX:  
MOBILE:

DRAWN BY:

SCALE: 3/16" = 1'-0"

DATE: Tuesday, May 12, 2020

PAGE:

1/1



**T&M Drafting & Design, LLC**

2800 Youree Drive-Suite 468  
Shreveport  
Louisiana  
71104  
PHONE: 318-402-6550  
FAX:  
MOBILE: 318-402-6550  
tmdraftingdesign@gmail.com

