

CADDO COMMON PAVILION

SHREVEPORT, LOUISIANA

APRIL 3, 2020



STATE LOCATOR MAP



REGIONAL LOCATOR MAP



IMMEDIATE VICINTY MAP



101 milam, suite 101 shreveport louisiana 71101
 mikemswain@mikemswainarchitect.com ph: 318-681-9515

CONSTRUCTION DOCUMENT BID SET

INDEX OF DRAWINGS

COVER SHEET

STRUCTURAL

- S1.00 ISOMETRIES AND ELEVATION
- S1.01 FOUNDATION PLAN
- S1.02 ROOF FRAMING PLAN
- S1.03 OVERALL ROOF TRELLIS FRAMING PLAN
- S1.04 REAR ROOF TRELLIS FRAMING PLAN
- S1.05 ROOF TRELLIS BEAM DIMENSION PLAN
- S1.06 ROOF TRELLIS STUD DIMENSION PLAN
- S2.01 FOUNDATION SECTIONS AND DETAILS
- S3.01 FRAMING SECTIONS
- S4.01 GENERAL NOTES AND TYP DETAILS

ARCHITECTURAL

- A1.01 SITE PLAN
- A1.02 ALTERNATE 1: BIODOME PLANS AND ELEVATIONS
- A1.03 ALTERNATE 1: BIODOME NOTES AND DETAILS
- A1.04 ALTERNATE #2: PARKING LOT REPAIR
- A1.05 ALTERNATE #2: PARKING LOT REPAIR
- A1.06 ALTERNATE #2: PARKING LOT REPAIR
- A2.01 FLOOR PLAN
- A2.02 ROOF PLAN
- A2.03 INTERIOR, ELEVATIONS, AND DETAILS
- A2.10 REFLECTED CEILING PLAN
- A4.01 EXTERIOR ELEVATIONS
- A4.02 EXTERIOR ELEVATIONS
- A4.03 BUILDING AND WALL SECTIONS
- A4.04 SECTION DETAILS
- A4.05 SECTION DETAILS

MEP

- ME1.0 SITE PLAN - MECHANICAL AND ELECTRICAL
- M1.0 FLOOR PLAN - HVAC
- M2.0 HVAC SCHEDULE AND DETAILS
- E1.0 FLOOR PLAN - POWER
- E2.0 FLOOR PLAN - LIGHTING
- P1.0 FLOOR PLAN - PLUMBING
- P2.0 PLUMBING SCHEDULE AND DETAILS

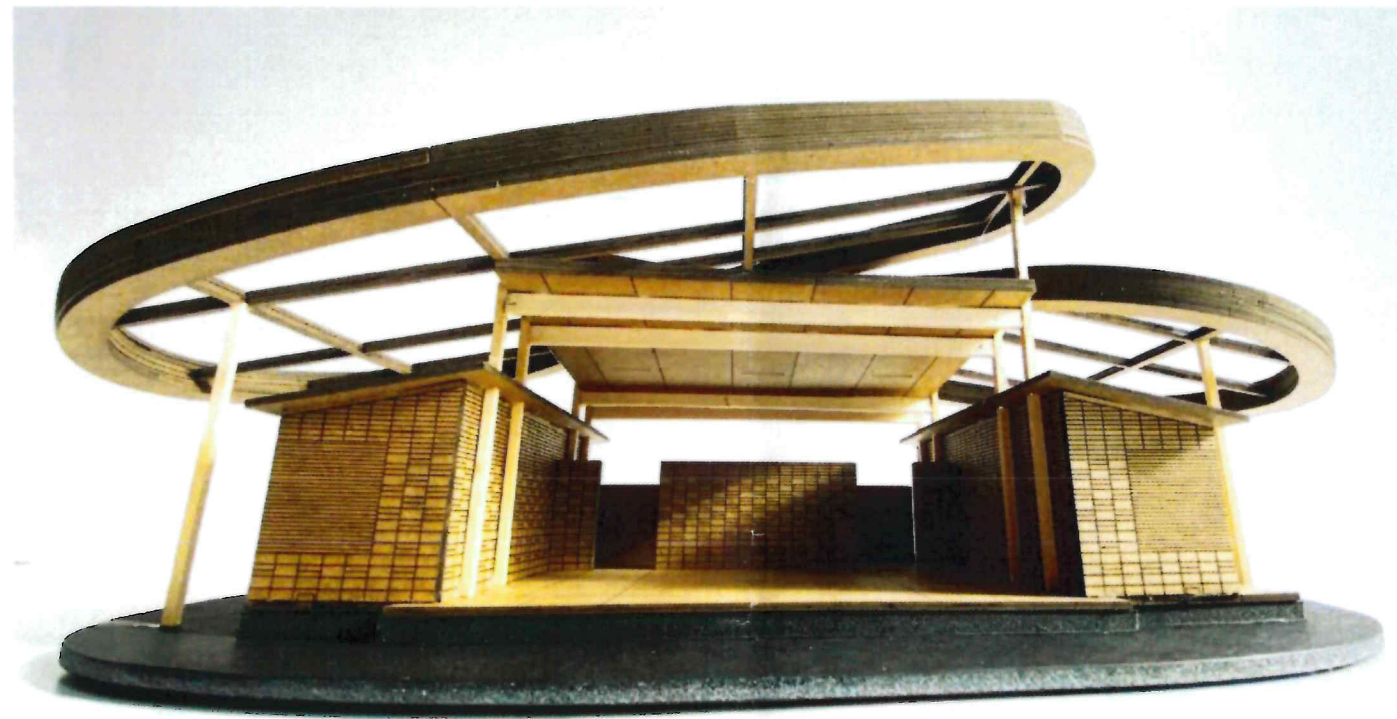

IMAGE IS FOR ILLUSTRATION PURPOSE ONLY. NOT TO SCALE AND NOT FOR CONSTRUCTION

PUBLIC ASSEMBLY & RECREATION
 Planning & Development
 505 Travis Street, Suite 560 Shreveport, Louisiana

SHREVEPORT REGIONAL
 ARTS COUNCIL
 801 Crockett St. Shreveport, Louisiana

CITY ADMINISTRATION

CITY OF SHREVEPORT
 ADRIAN PERKINS - MAYOR
 SHERRICKA FIELDS - CAO

CITY COUNCIL
 WILLIE BRADFORD - DISTRICT A
 LeVETTE FULLER - DISTRICT B
 JOHN NICKELSON - DISTRICT C
 GRAYSON BOUCHER - DISTRICT D
 JAMES FLURRY - DISTRICT E
 JAMES GREEN - DISTRICT F
 JERRY BOWMAN, JR - DISTRICT G

SHREVEPORT PUBLIC ASSEMBLY & RECREATION
 SHELLY RAGLE - DIRECTOR
 RUSSELL G. DeLANCY - CITY ARCHITECT

CADDO PARISH ADMINISTRATOR
 DR. WODDY WILSON

CADDO PARISH COMMISSION
 TODD HOPKINS - COMMISSION DISTRICT 1
 LYNDON B. JOHNSON - COMMISSION DISTRICT 2
 STEPHEN JACKSON - COMMISSION DISTRICT 3
 JOHN-PAUL YOUNG - COMMISSION DISTRICT 4
 ROY BURRELL - COMMISSION DISTRICT 5
 LYNN CAWTHORNE - COMMISSION DISTRICT 6
 STORMY GAGE-WATTS - COMMISSION DISTRICT 7
 JIM TALIAFERRO - COMMISSION DISTRICT 8
 JOHN E. ATKINS - COMMISSION DISTRICT 9
 MARIO CHAVEZ - COMMISSION DISTRICT 10
 EDWARD "ED" LAZARUS - COMMISSION DISTRICT 11
 KENNETH "KEN" EPPERSON - COMMISSION DISTRICT 12

20-165-C

GENERAL SITE NOTES:

- *PROTECT ALL EXISTING ELEMENTS
- *DEVELOP CONSTRUCTION LAYOUT. ISSUE TO ARCHITECT FOR APPROVAL
- PATH FOR CONSTRUCTION
- TEMPORARY FENCE
- STAGING / LAYOUT AREA
- *PROVIDE PROTECTION OF ALL EXISTING PAVING, GRASS, TREES, ETC. GC TO REPAIR TO LIKE NEW CONDITION IF DAMAGED.
- *PROTECT W/ TIMBERS OR OTHER BRIDGING MATERIALS OVER EXISTING SIDEWALKS.

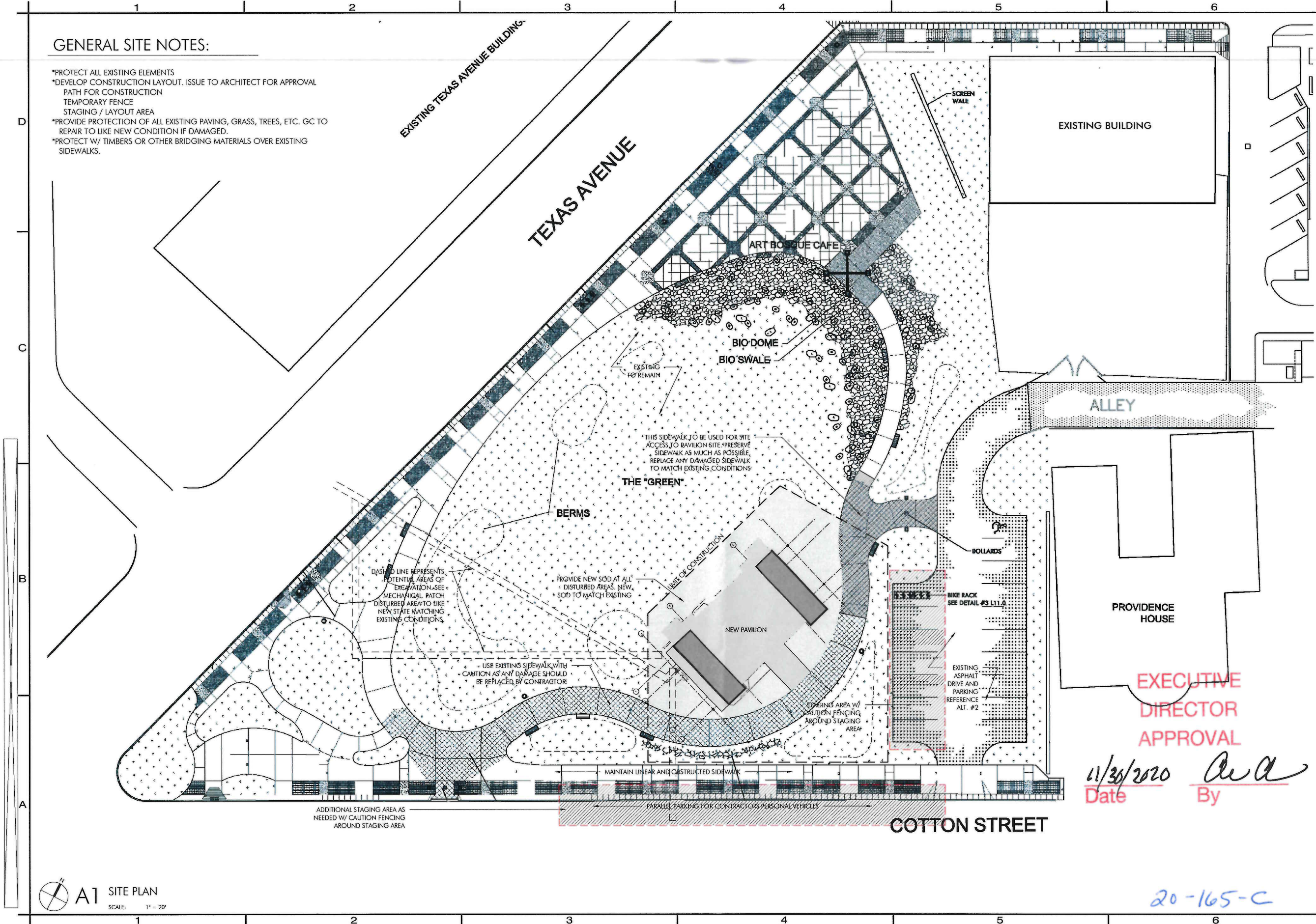

**GADDO COMMON
PAVILION**
SHREVEPORT, LA

**m i k e
m c
w a
l i
n** ARCHITECT
101 milam, suite 101 shreveport louisiana 71101
mikemcswain@mikemcswainarchitect.com ph: 318-681-9515



COPYRIGHT: THESE DOCUMENTS ARE PROTECTED BY UNITED STATES COPYRIGHT LAW. THEY HAVE BEEN PREPARED SPECIFICALLY FOR THE PROJECT IDENTIFIED AND ARE NOT SUITABLE FOR USE ON ANY OTHER PROJECT OR AT ANY OTHER LOCATION WITHOUT THE EXPRESS WRITTEN APPROVAL AND PARTICIPATION OF MIKE MCSWAIN ARCHITECT. REPRODUCTION OF THESE DOCUMENTS MUST BE AUTHORIZED BY THE ARCHITECT. ALL RIGHTS ARE RESERVED TO MIKE MCSWAIN ARCHITECT.

**EXECUTIVE
DIRECTOR
APPROVAL**
11/30/2020 *aa*
Date By

SITE PLAN

REVISIONS	DATE 04/03/20
NO. DATE	PROJ. NO. 1922
	SHEET
	A1.01

20-165-C

A1 SITE PLAN
SCALE: 1" = 20'

ROOM SCHEDULE										
ROOM NUMBER	ROOM NAME	BASE	FLOOR	NORTH WALLS	SOUTH WALLS	EAST WALLS	WEST WALLS	CEILING	CEILING HEIGHT	REMARKS
01	EVENT STAGE	-	SC	GFCB	GFCB	GFCB	GFCB	STC	VARIES	
02	STAGING AREA	RB	SC	EPCB	EPCB	EPCB	EPCB	EPW	VARIES	
03	ELECTRICAL / TELECOMM	RB	SC	EPCB	EPCB	EPCB	EPCB	EPW	VARIES	
04	UNISEX RESTROOM	RB	VCT	EPCB	EPCB	EPCB	EPCB	EPW	VARIES	
05	GREEN ROOM RESTROOM	RB	VCT	EPCB	EPCB	EPCB	EPCB	EPW	VARIES	
06	GREEN ROOM RESTROOM / DRESSING	RB	VCT	EPCB	EPCB	EPCB	EPCB	EPW	VARIES	

ROOM SCHEDULE LEGEND:
 RB - RUBBER BASE
 SC - SEALED CONCRETE
 VCT - VINYL COMPOSITION TILE
 EPW - EPOXY PAINTED PLYWOOD
 STC - STUCCO; SEE PLANS FOR LOCATION
 EPCB - EPOXY PAINTED CMU BLOCK
 GFCB - GLAZED FACED CMU BLOCK

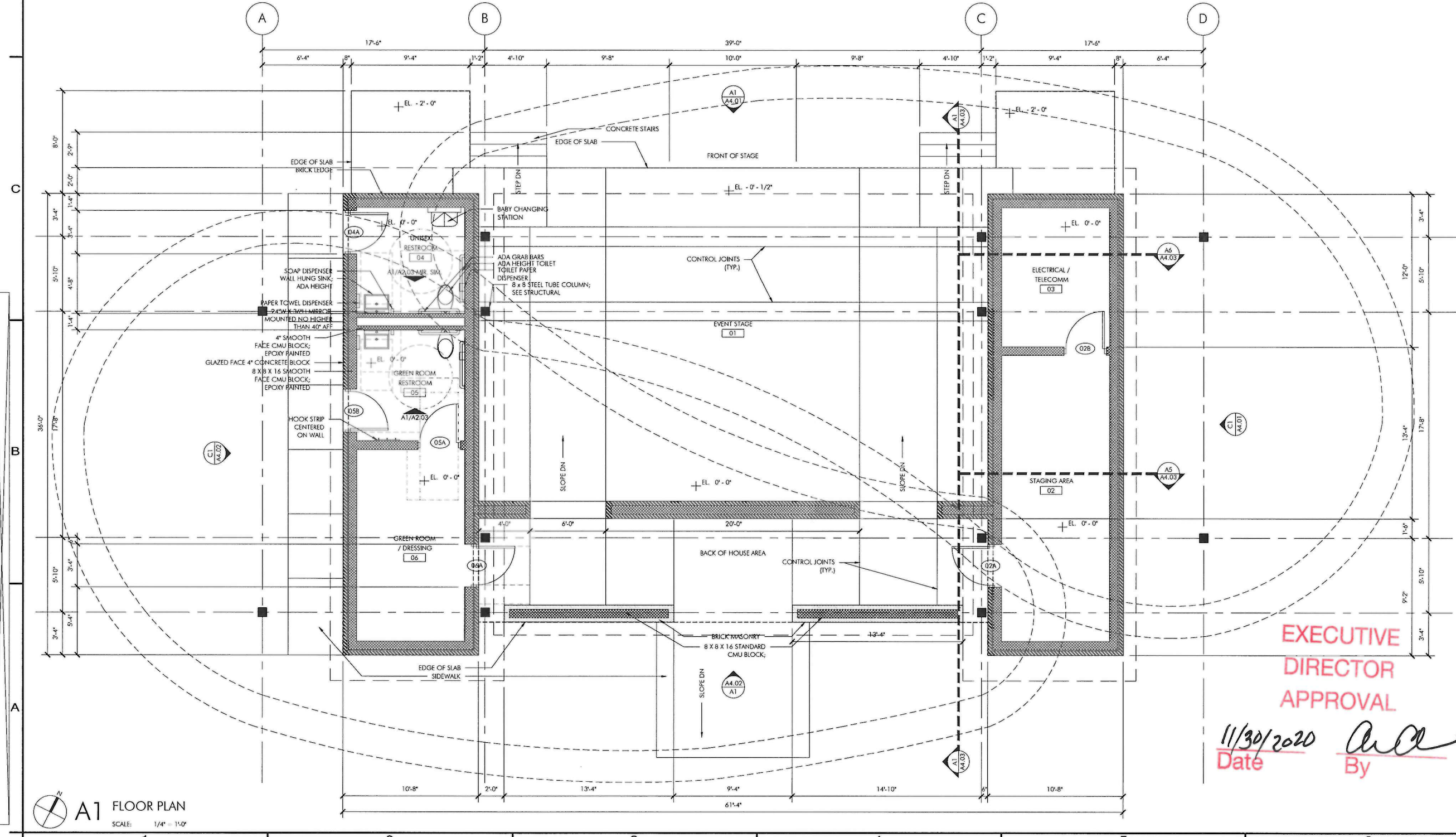

EXECUTIVE DIRECTOR APPROVAL
 Date 11/30/2020 By *[Signature]*

A1 FLOOR PLAN
 SCALE: 1/4" = 1'-0"

CADDO COMMON PAVILION
 SHREVEPORT, LA

m i k e m c w a r d a r c h i t e c t
 101 milam, suite 101 shreveport louisiana 71101
 mikemcward@mikemcwardarchitect.com ph: 318-681-9515



COPYRIGHT THESE DOCUMENTS ARE PROTECTED BY UNITED STATES COPYRIGHT LAW. THEY HAVE BEEN PREPARED SPECIFICALLY FOR THE PROJECT IDENTIFIED AND ARE NOT SUITABLE FOR USE ON ANY OTHER PROJECT OR AT ANY OTHER LOCATION WITHOUT THE EXPRESS WRITTEN APPROVAL AND PARTICIPATION OF MIKE MCWARD ARCHITECT. REPRODUCTION OF THESE DOCUMENTS MUST BE AUTHORIZED BY THE ARCHITECT. ALL RIGHTS ARE RESERVED TO MIKE MCWARD ARCHITECT.

FLOOR PLAN

REVISIONS	DATE 04/03/20
NO. DATE	PROJ. NO. 1922
SHEET	
A2.01	

20-165-C

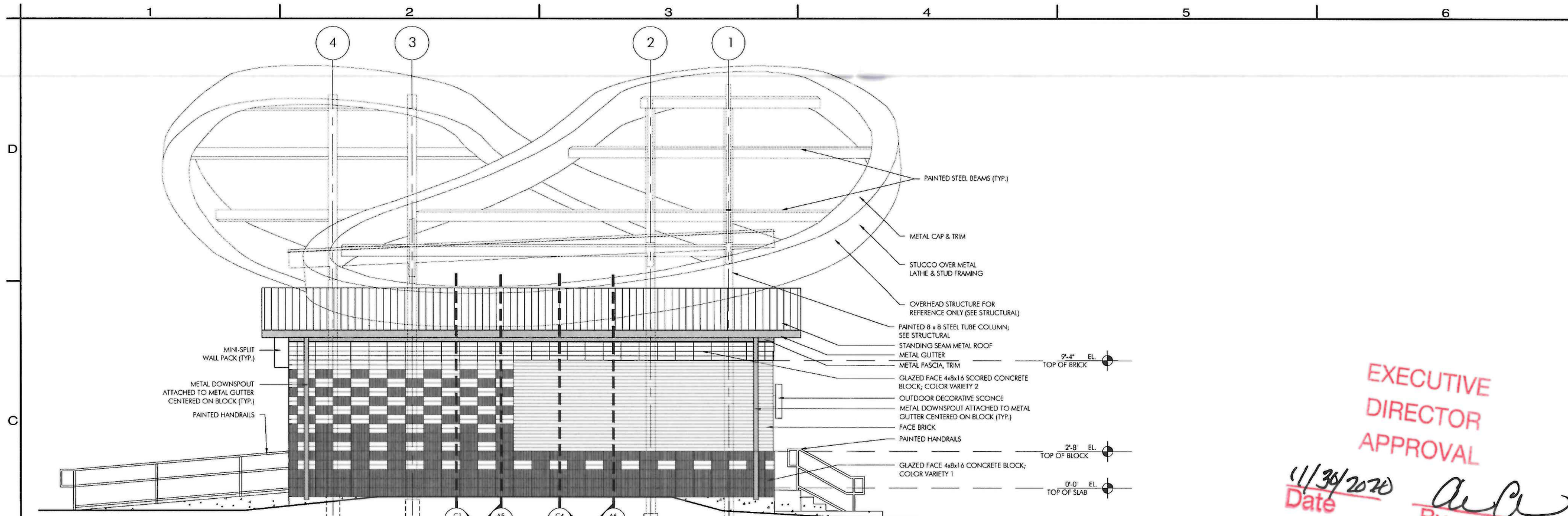

C1 NORTH EXTERIOR ELEVATION

SCALE: 1/4" = 1'-0" RE: A1/A2.01

EXECUTIVE DIRECTOR APPROVAL
 11/30/2020
 Date By *ACB*

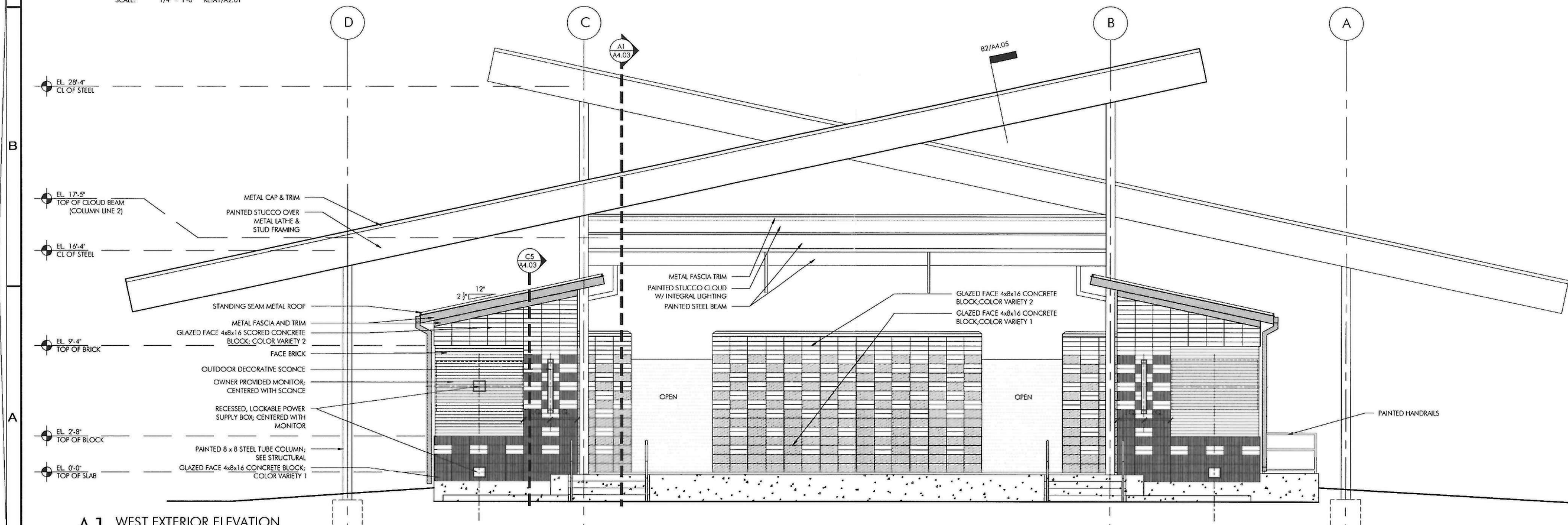

A1 WEST EXTERIOR ELEVATION

SCALE: 1/4" = 1'-0" RE: A1/A2.01

CADDO COMMON PAVILION
 SHREVEPORT, LA

m i k e m c w a i n ARCHITECT
 101 milam, suite 101 shreveport louisiana 71101
 mikemcswain@mikemcswainarchitect.com ph: 318-681-9515



COPYRIGHT: THESE DOCUMENTS ARE PROTECTED BY UNITED STATES COPYRIGHT LAW. THEY HAVE BEEN PREPARED SPECIFICALLY FOR THE PROJECT IDENTIFIED AND ARE NOT SUITABLE FOR USE ON ANY OTHER PROJECT OR AT ANY OTHER LOCATION WITHOUT THE EXPRESS WRITTEN APPROVAL AND PARTICIPATION OF MIKE MCSWAIN ARCHITECT. REPRODUCTION OF THESE DOCUMENTS MUST BE AUTHORIZED BY THE ARCHITECT. ALL RIGHTS ARE RESERVED TO MIKE MCSWAIN ARCHITECT.

EXTERIOR ELEVATIONS

REVISIONS	DATE 04/03/20
NO. DATE	PROJ. NO. 1922
SHEET	
A4.01	

20-165-C

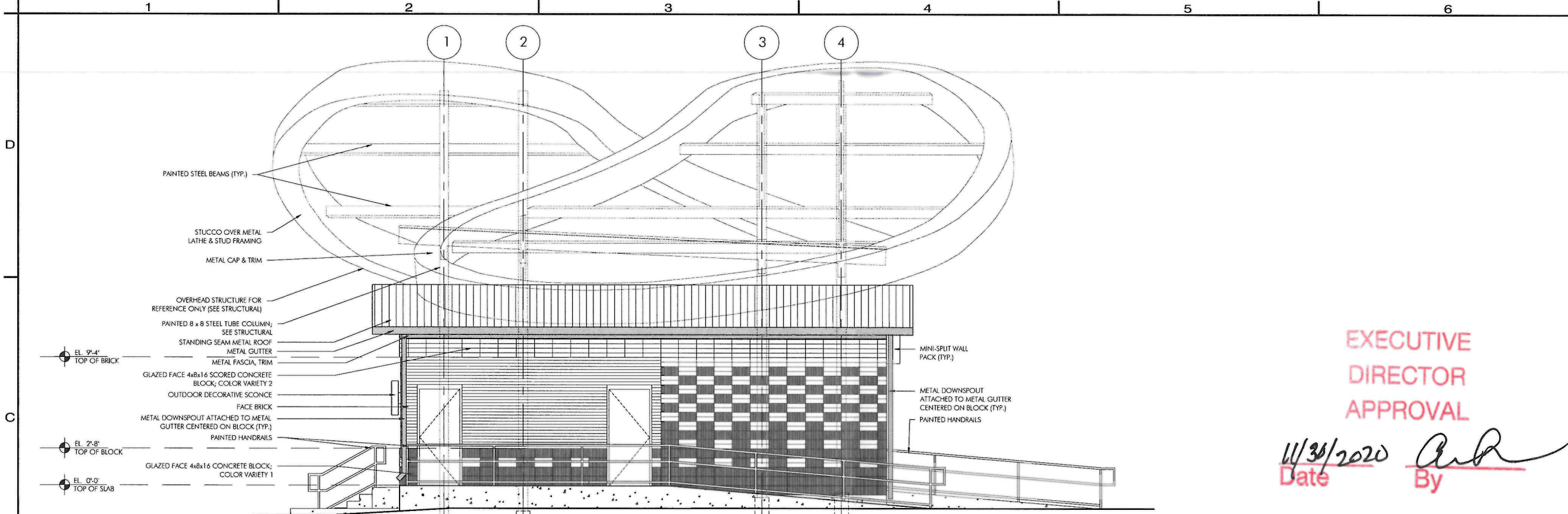

C1 SOUTH EXTERIOR ELEVATION

SCALE: 1/4" = 1'-0" RE-A1/A2.01

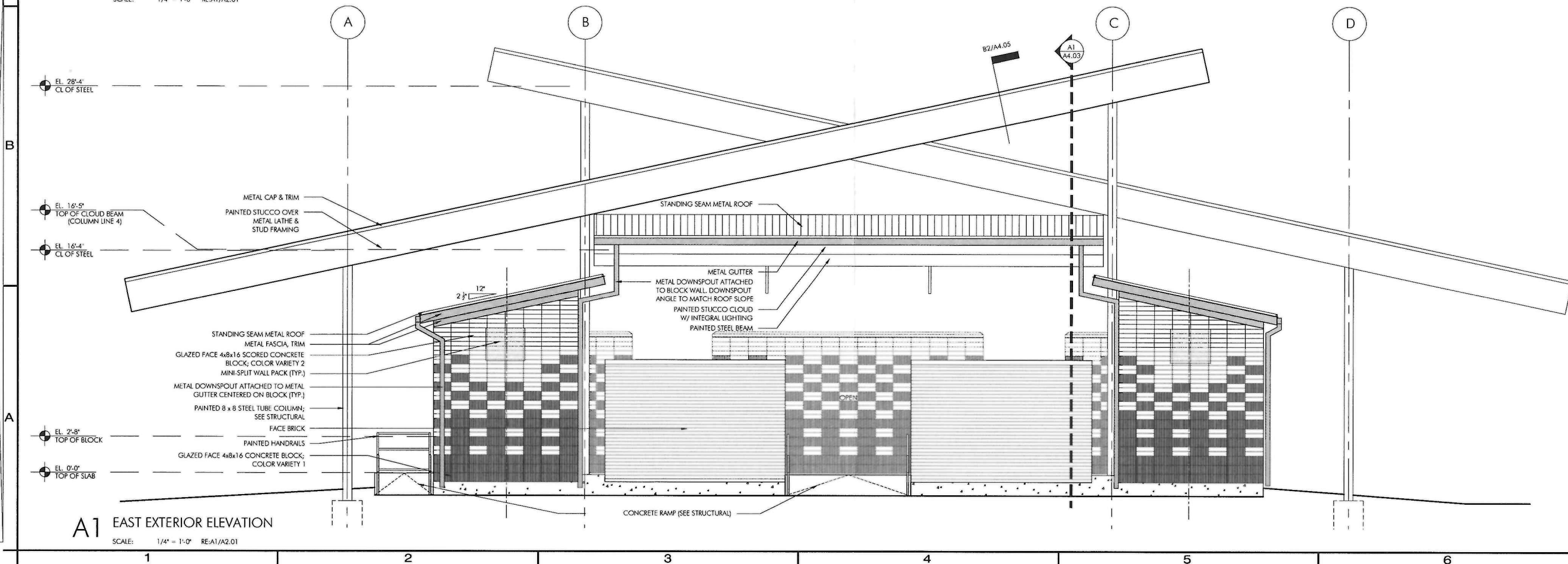

A1 EAST EXTERIOR ELEVATION

SCALE: 1/4" = 1'-0" RE-A1/A2.01

EXECUTIVE
DIRECTOR
APPROVAL

11/30/2020 Date
By *[Signature]*

**GADDO COMMON
PAVILION**
SHREVEPORT, LA

m i k e m c w a i n ARCHITECT

101 milam, suite 101 shreveport louisiana 71101
mikemcwin@mikemcwinarchitect.com ph: 318-681-9515



COPYRIGHT
THESE DOCUMENTS ARE PROTECTED BY UNITED STATES
COPYRIGHT LAW. THEY HAVE BEEN PREPARED SPECIFICALLY
FOR THE PROJECT IDENTIFIED AND ARE NOT SUITABLE FOR
USE ON ANY OTHER PROJECT OR AT ANY OTHER LOCATION
WITHOUT THE EXPRESS WRITTEN APPROVAL AND
PARTICIPATION OF MIKE MCWIN ARCHITECT.
REPRODUCTION OF THESE DOCUMENTS MUST BE AUTHORIZED
BY THE ARCHITECT. ALL RIGHTS ARE RESERVED TO MIKE
MCWIN ARCHITECT.

**EXTERIOR
ELEVATIONS**

REVISIONS	DATE 04/03/20
NO. DATE	PROJ. NO. 1922
SHEET	
A4.02	

20-165-C

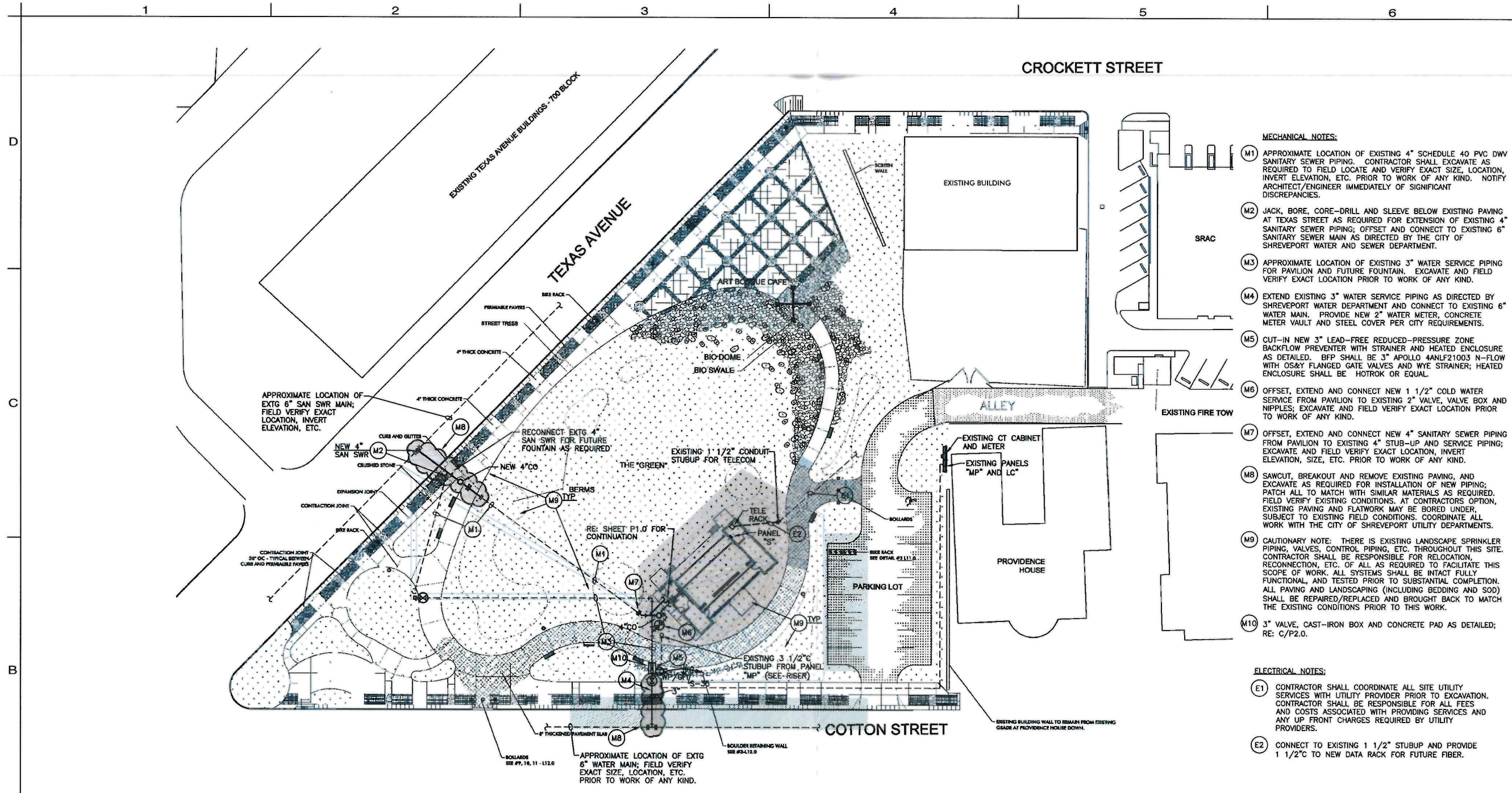

- MECHANICAL NOTES:**
- M1 APPROXIMATE LOCATION OF EXISTING 4" SCHEDULE 40 PVC DWV SANITARY SEWER PIPING. CONTRACTOR SHALL EXCAVATE AS REQUIRED TO FIELD LOCATE AND VERIFY EXACT SIZE, LOCATION, INVERT ELEVATION, ETC. PRIOR TO WORK OF ANY KIND. NOTIFY ARCHITECT/ENGINEER IMMEDIATELY OF SIGNIFICANT DISCREPANCIES.
 - M2 JACK, BORE, CORE-DRILL AND SLEEVE BELOW EXISTING PAVING AT TEXAS STREET AS REQUIRED FOR EXTENSION OF EXISTING 4" SANITARY SEWER PIPING; OFFSET AND CONNECT TO EXISTING 6" SANITARY SEWER MAIN AS DIRECTED BY THE CITY OF SHREVEPORT WATER AND SEWER DEPARTMENT.
 - M3 APPROXIMATE LOCATION OF EXISTING 3" WATER SERVICE PIPING FOR PAVILION AND FUTURE FOUNTAIN. EXCAVATE AND FIELD VERIFY EXACT LOCATION PRIOR TO WORK OF ANY KIND.
 - M4 EXTEND EXISTING 3" WATER SERVICE PIPING AS DIRECTED BY SHREVEPORT WATER DEPARTMENT AND CONNECT TO EXISTING 6" WATER MAIN. PROVIDE NEW 2" WATER METER, CONCRETE METER VAULT AND STEEL COVER PER CITY REQUIREMENTS.
 - M5 CUT-IN NEW 3" LEAD-FREE REDUCED-PRESSURE ZONE BACKFLOW PREVENTER WITH STRAINER AND HEATED ENCLOSURE AS DETAILED. BFP SHALL BE 3" APOLLO 4ANLF21003 N-FLOW WITH OS&Y FLANGED GATE VALVES AND WYE STRAINER; HEATED ENCLOSURE SHALL BE HOTROK OR EQUAL.
 - M6 OFFSET, EXTEND AND CONNECT NEW 1 1/2" COLD WATER SERVICE FROM PAVILION TO EXISTING 2" VALVE, VALVE BOX AND NIPPLES; EXCAVATE AND FIELD VERIFY EXACT LOCATION PRIOR TO WORK OF ANY KIND.
 - M7 OFFSET, EXTEND AND CONNECT NEW 4" SANITARY SEWER PIPING FROM PAVILION TO EXISTING 4" STUB-UP AND SERVICE PIPING; EXCAVATE AND FIELD VERIFY EXACT LOCATION, INVERT ELEVATION, SIZE, ETC. PRIOR TO WORK OF ANY KIND.
 - M8 SAWCUT, BREAKOUT AND REMOVE EXISTING PAVING, AND EXCAVATE AS REQUIRED FOR INSTALLATION OF NEW PIPING; PATCH ALL TO MATCH WITH SIMILAR MATERIALS AS REQUIRED. FIELD VERIFY EXISTING CONDITIONS. AT CONTRACTORS OPTION, EXISTING PAVING AND FLATWORK MAY BE BORED UNDER, SUBJECT TO EXISTING FIELD CONDITIONS. COORDINATE ALL WORK WITH THE CITY OF SHREVEPORT UTILITY DEPARTMENTS.
 - M9 CAUTIONARY NOTE: THERE IS EXISTING LANDSCAPE SPRINKLER PIPING, VALVES, CONTROL PIPING, ETC. THROUGHOUT THIS SITE. CONTRACTOR SHALL BE RESPONSIBLE FOR RELOCATION, RECONNECTION, ETC. OF ALL AS REQUIRED TO FACILITATE THIS SCOPE OF WORK. ALL SYSTEMS SHALL BE INTACT FULLY FUNCTIONAL, AND TESTED PRIOR TO SUBSTANTIAL COMPLETION. ALL PAVING AND LANDSCAPING (INCLUDING BEDDING AND SOD) SHALL BE REPAIRED/REPLACED AND BROUGHT BACK TO MATCH THE EXISTING CONDITIONS PRIOR TO THIS WORK.
 - M10 3" VALVE, CAST-IRON BOX AND CONCRETE PAD AS DETAILED; RE: C/P2.0.
- ELECTRICAL NOTES:**
- E1 CONTRACTOR SHALL COORDINATE ALL SITE UTILITY SERVICES WITH UTILITY PROVIDER PRIOR TO EXCAVATION. CONTRACTOR SHALL BE RESPONSIBLE FOR ALL FEES AND COSTS ASSOCIATED WITH PROVIDING SERVICES AND ANY UP FRONT CHARGES REQUIRED BY UTILITY PROVIDERS.
 - E2 CONNECT TO EXISTING 1 1/2" STUBUP AND PROVIDE 1 1/2" NEW DATA RACK FOR FUTURE FIBER.

SITE PLAN - MECHANICAL AND ELECTRICAL

SCALE: 1"=30'-0"

EXECUTIVE DIRECTOR APPROVAL

Date 11/30/2020 By [Signature]

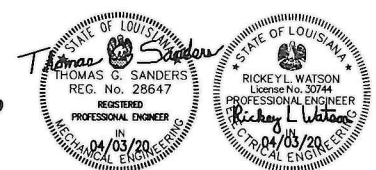

P+A
 PURTLE & ASSOCIATES
 CONSULTING ENGINEERS
 9441 STEVENS ROAD, SUITE 200
 SHREVEPORT, LOUISIANA 71108
 318 425 4500
 fax 318 222 8564
 purtle@purtle.net • PA-19438
 TEXAS Registered Engineering Firm #1-10120

CADDO COMMON PAVILION
 SHREVEPORT, LA

m i k e m c w a r d i n
 ARCHITECT
 101 milam, suite 101 shreveport louisiana 71101
 mikemcwardin@micmccwardinarchitect.com ph: 318-681-9515

SITE PLAN - MECHANICAL & ELECTRICAL

REVISIONS	NO.	DATE	DATE 04/03/20

PROJ. NO. 1922
SHEET
ME1.0

20-165-C