

PROPOSED NEW EXTERIOR FINISHES - BUILDING "A" - PHASE III



DUAL BRAND SPRINGHILL & TOWNEPLACE SUITES BY MARRIOTT

EXECUTIVE
DIRECTOR
APPROVAL

10-13-2020 *ad*
Date By BUILDING "A" SITE LOCATION



1419 E. 70TH STREET
SHREVEPORT, LA.

OWNER

D SHIRI, LLC
CONTACT: Larry Williams
ADDRESS: 8762 PRESTON TRACE BLVD,
FRISCO, TX
PHONE: 214-901-8844
EMAIL: Larry@oglobalhotels.com

STRUCTURE ENGINEER

RLG ENGINEER
CONTACT: DAVID CUMMING
ADDRESS: 12001 NORTH CENTRAL EXP.
SUITE 300, DALLAS, TX 75243
PHONE: 214.739.8100
EMAIL: HYPERLINK
"mailto:jag@galaxyhotelsgroup.com"
DCUMMING@RLGINC.COM

ARCHITECT

MICHAEL R MAYSE - ARCHITECT
CONTACT: RONALD K. SMITH AIA, P.E.
ADDRESS: 14881 QUORUM DRIVE, SUITE 800
DALLAS, TX 75254
PHONE: 972.386.0338
EMAIL: RSMITH@MAYSEASSOCIATES.COM

CIVIL ENGINEER

RLG ENGINEER
CONTACT: PHILLIP BRUGGER, P.E.
ADDRESS: 12001 NORTH CENTRAL EXP.
SUITE 300, DALLAS, TX 75243
PHONE: 214.739.8100
EMAIL: PBRUGGER@RLGINC.COM

MEP ENGINEER

DBR ENGINEER
CONTACT: KENNETH L. ROLAND
ADDRESS: 15301 SPECTRUM DRIVE SUITE
350, ADDISON, TX 75001
PHONE: 214.217.9500
EMAIL: KROLAND@DBRINC.COM

Michael R. Mayse



10-02-2020



10-02-2020

This drawing and all parts of it are the property of Michael R. Mayse. No reproduction or use of any part of this drawing without the written consent of Michael R. Mayse is permitted, and Michael R. Mayse retains all common law and statutory and other reserved rights, including the copyright.

Engineer

DUAL BRAND
SPRINGHILL &
TOWNEPLACE
SUITES BY
MARRIOTT

1419 E. 70TH STREET
SHREVEPORT, LA.

D SHIRI, LLC
8762 PRESTON TRACE BLVD,
FRISCO, TX

Revisions:
09-11-2020 ISSUE FOR PERMIT

10-02-20 ADDENDUM #1
REVISED EXTERIOR FINISHES
BUILDING "A" - PHASE II

20-140-C

date 10/02/2020

job no. 19132

sheet title COVER SHEET

sheet no.

A0



14881 Quorum Dr. Suite 800
Dallas, Texas 75244
Phone (972) 366-6338 Fax (972) 366-6028
www.MayseAssociates.com

SEAL:



This drawing and all sheets of it are the property of Michael R. Mayse. Reproduction of these drawings without the written consent of Michael R. Mayse is prohibited, and Michael R. Mayse retains all common law and statutory and other reserved rights, including the copyright.

Engineer

DUAL BRAND SPRINGHILL & TOWNEPLACE SUITES BY MARRIOTT

1419 E. 70TH STREET
SHREVEPORT, LA.

D SHIRI, LLC

8762 PRESTON TRACE BLVD,
FRISCO, TX

Revisions:
09-11-2020 ISSUE FOR PERMIT

10-02-20 ADDENDUM #1
REVISED EXTERIOR FINISHES
BUILDING "A" - PHASE II

date
10/02/2020

job no.
19132

sheet title
ABBREVIATIONS & SYMBOLS

sheet no.
A0.1

SYMBOLS

	ROOM NUMBER	X-000	FURNISHING REFERENCE
	ROOM NUMBER	XXX	FINISH REFERENCE
	DOOR TYPE		
	WINDOW TYPE		
	ACCESSORY TAG		NOMINAL ELEVATION HEIGHT
	ACCESSIBILITY SYMBOL	CPT, C.T.	IN FLOOR MATERIAL
	COMMUNICATION DEVICE SYMBOL		
	DETAIL REFERENCE	X AX.X	INTERIOR ELEVATION
	BUILDING SECTION	XX	PARTITION TYPE/WALL ASSEMBLY
	EXTERIOR ELEVATION	FE-1	FIRE EXTINGUISHER CABINET
	DETAIL SECTION	FE-2	FIRE EXTINGUISHER WALL-MOUNTED

ABBREVIATIONS

ACT	ACOUSTICAL CEILING TILE
ALUM	ALUMINUM
AFF	ABOVE FINISH FLOOR
ANOD	ANODIZED
BOJ	BOTTOM OF
BDRM	BEDROOM
BUR	BUILD-UP ROOF (ROOFING)
CG	CORNER GUARD
CJ	CONTROL JOINT
CL	CENTERLINE
CLR	CLEAR
COL	COLUMN
CONT	CONTINUOUS
CMU	CONCRETE MASONRY UNITS
CPT	CARPET
CT	CERAMIC TILE
DBL	DOUBLE
DIA	DIAMETER
DIM	DIMENSION
DS	DOWNSPOUT
EA	EACH
EIFS	EXTERIOR INSULATION AND FINISH SYSTEM
EJ	EXPANSION JOINT
ELEC	ELECTRICAL
ELEV	ELEVATOR
EPDM	ETHYLENE PROPYLENE DIENE M-CLASS (ROOFING)
EPS	EXPANDED POLYSTYRENE BOARD (INSULATION)
EQ	EQUAL
EW	EACH WAY
FD	FLOOR DRAIN
FE	FIRE EXTINGUISHER
FEC	FIRE EXTINGUISHER CABINET
FF	FINISH FLOOR
FO	FINISHED OPENING
FRP	FIBER-REINFORCED PLASTIC
GALV	GALVANIZED
GWB	GYPSTUM WALL BOARD
HM	HOLLOW METAL
HC	HOLLOW CORE
HR	HOUR
ICF	INSULATED CONCRETE FORM
IIC	IMPACT INSULATION CLASS (RATING)
MAX	MAXIMUM
MEP	MECHANICAL/ELECTRICAL/PLUMBING
MDF	MEDIUM DENSITY FIBERBOARD
MECH	MECHANICAL
MIN	MINIMUM
MFG	MANUFACTURER
MTD	MOUNTED
MTL	METAL
NIC	NOT IN CONTRACT
NRG	NOISE REDUCTION COEFFICIENT
NTS	NOT TO SCALE
OC	ON CENTER
OCC	OCCUPANCY
OH	OPPOSITE HAND
OPP	OPPOSITE
OPNG	OPENING
PT	PORCELAIN TILE
PTD	PAINTED
PLAM	PLASTIC LAMINATE
PLUMB	PLUMBING
PLYD	PLYWOOD
PVC	POLYVINYL CHLORIDE
QT	QUARRY TILE
QTY	QUANTITY
RCP	REFLECTED CEILING PLAN
REF	REFERENCE
RD	ROOF DRAIN
REQD	REQUIRED
RM	ROOM
RO	ROUGH OPENING
SC	SOLID CORE
SCHED	SCHEDULE
SIM	SIMILAR
SF	SQUARE FEET
SS	STAINLESS STEEL
STL	STEEL
STC	SOUND TRANSMISSION CLASS
STO	STORAGE
STRUCT	STRUCTURAL
STS	STUD TO STUD
T&G	TONGUE AND GROOVE
THK	THICK
TO/	TOP OF
TPO	THERMOPLASTIC POLYOLEFIN (ROOFING)
TYP	TYPICAL
UNO	UNLESS NOTED OTHERWISE
VCT	VINYL COMPOSITION TILE
VIF	VERIFY IN FIELD
VWC	VINYL WALL COVERING
W/	WITH
W/O	WITHOUT
WC	WATER CLOSET
WD	WOOD

**EXECUTIVE
DIRECTOR
APPROVAL**

10-03-2020 Date By

20-140-C

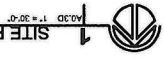

SITE PLAN - FOR INFORMATIONAL PURPOSE ONLY

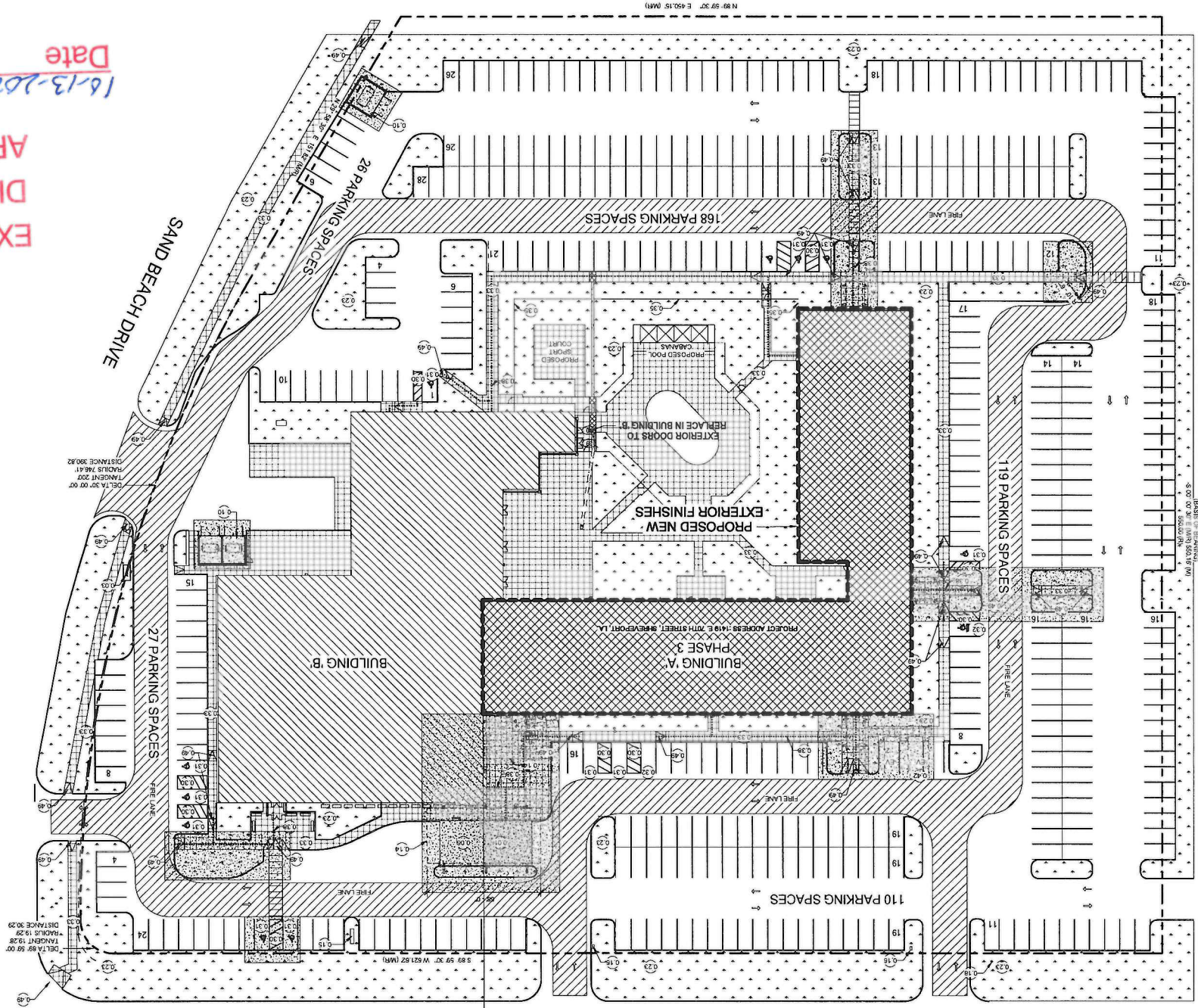

20-140-C

EXECUTIVE DIRECTOR APPROVAL
 By *aa*
 Date 10-13-2020

EXECUTIVE DIRECTOR APPROVAL
 By *aa*
 Date 10-13-2020

NOTE:
 NO SITE OR PARKING CHANGE TO BE MADE IN THIS PHASE. THIS FUTURE PARKING LOT REVISION SHOWN HERE FOR INFORMATIONAL PURPOSE ONLY.

SITE LEGEND

PHASES, N.I.C.	[Symbol]
SITE WORK IN FUTURE	[Symbol]
20' FIRE LANE	[Symbol]
INDICATED	[Symbol]
ADJACENT LINES	[Symbol]
PROPERTY LINE	[Symbol]
INDICATES TRAFFIC DIRECTION	[Symbol]
UTILITY EASEMENT	[Symbol]
RETAINING WALL	[Symbol]
SIDEWALK	[Symbol]
LANDSCAPE	[Symbol]

KEYNOTE LEGEND

001	EXISTING CURB CUT
002	EXISTING CURB CUT
003	EXISTING CURB CUT
004	EXISTING CURB CUT
005	EXISTING CURB CUT
006	EXISTING CURB CUT
007	EXISTING CURB CUT
008	EXISTING CURB CUT
009	EXISTING CURB CUT
010	EXISTING CURB CUT
011	EXISTING CURB CUT
012	EXISTING CURB CUT
013	EXISTING CURB CUT
014	EXISTING CURB CUT
015	EXISTING CURB CUT
016	EXISTING CURB CUT
017	EXISTING CURB CUT
018	EXISTING CURB CUT
019	EXISTING CURB CUT
020	EXISTING CURB CUT
021	EXISTING CURB CUT
022	EXISTING CURB CUT
023	EXISTING CURB CUT
024	EXISTING CURB CUT
025	EXISTING CURB CUT
026	EXISTING CURB CUT
027	EXISTING CURB CUT
028	EXISTING CURB CUT
029	EXISTING CURB CUT
030	EXISTING CURB CUT
031	EXISTING CURB CUT
032	EXISTING CURB CUT
033	EXISTING CURB CUT
034	EXISTING CURB CUT
035	EXISTING CURB CUT
036	EXISTING CURB CUT
037	EXISTING CURB CUT
038	EXISTING CURB CUT
039	EXISTING CURB CUT
040	EXISTING CURB CUT
041	EXISTING CURB CUT
042	EXISTING CURB CUT
043	EXISTING CURB CUT
044	EXISTING CURB CUT
045	EXISTING CURB CUT
046	EXISTING CURB CUT
047	EXISTING CURB CUT
048	EXISTING CURB CUT
049	EXISTING CURB CUT
050	EXISTING CURB CUT

SITE PLAN GENERAL NOTES

- ALL CONSTRUCTION TO CONFORM TO CITY STANDARDS AND SPECIFICATIONS.
- REFER CIVIL PLANS FOR SITE DIMENSIONAL CONTROL.
- REFER STRUCTURAL FOR FOUNDATIONAL DIMENSIONAL CONTROL.
- PROVIDE MARKING OF FIRE LINES AS REQUIRED BY FIRE DEPARTMENT.

10/02/2020
 19132
 SITE PLAN - PHASE III

10/02/2020
 19132
 SITE PLAN - PHASE III

1419 E. 70TH STREET
 SHREVEPORT, LA.

DUAL BRAND
 TOWNPLACE &
 SUITES BY
 MARRIOTT

10-02-2020



Michael R. Mayse



4 PROPOSED SOUTHWEST VIEW

A0.1A 3" = 1'-0"



3 EXISTING SOUTHWEST VIEW

A0.1A 8" = 1'-0"



2 EXISTING NORTHWEST VIEW

A0.1A 8" = 1'-0"



1 PROPOSED NORTHWEST VIEW

A0.1A 3" = 1'-0"

Michael R. Mayse

1424 Quorum Dr. Suite 500
 Dallas, Texas 75244
 Phone: 972.306.4388 Fax: 972.306.9750
 www.mayse.com

SEAL:



10-02-2020

This drawing and all parts of it are the property of Michael R. Mayse. Reproductions of these drawings without the written consent of Michael R. Mayse is prohibited, and Michael R. Mayse retains all common law and statutory and other reserved rights, including the copyright.

Engineer

**DUAL BRAND
 SPRINGHILL &
 TOWNEPLACE
 SUITES BY
 MARRIOTT**

1419 E. 70TH STREET
 SHREVEPORT, LA.

D SHIRI, LLC
 8762 PRESTON TRACE BLVD,
 FRISCO, TX

Revisions:
 09-11-2020 ISSUE FOR PERMIT

10-02-20 ADDENDUM #1
 REVISED EXTERIOR FINISHES
 BUILDING "A" - PHASE II

date **10/02/2020**

job no.

19132

sheet title

RENDERINGS

sheet no.

A0.1A

20-140-C



2 EXISTING SOUTHEAST VIEW
A0.1B 3" = 1'-0"



1 PROPOSED SOUTHEAST VIEW
A0.1B 3" = 1'-0"

EXECUTIVE
DIRECTOR
APPROVAL
10-13-2020 [Signature]
Date By

Michael R. Mayse



14229 Graham Dr. Suite 500
Shreveport, Louisiana 71204
Phone: 877-261-6181 Fax: 877-261-6226
www.MRMAYSEARCHITECTS.COM

SEAL:

10-02-2020

This drawing and all parts of it are the property of Michael R. Mayse. Reproduction of these drawings without the written consent of Michael R. Mayse is prohibited, and Michael R. Mayse retains all common law and statutory and other reserved rights, including the copyright.

Engineer

**DUAL BRAND
SPRINGHILL &
TOWNEPLACE
SUITES BY
MARRIOTT**

1419 E. 70TH STREET
SHREVEPORT, LA.

D SHIRI, LLC
8762 PRESTON TRACE BLVD,
FRISCO, TX

Revisions:
09-11-2020 ISSUE FOR PERMIT

10-02-20 ADDENDUM #1
REVISED EXTERIOR FINISHES
BUILDING "A" - PHASE II

date 10/02/2020
job no. 19132
sheet title RENDERINGS
sheet no.

A0.1B

20-140-C

NOTIFY ARCHITECT AND OWNER OF ANY UNFORESEEN CONDITION FOR DIRECTION BY FORMAL REQUEST FOR INFORMATION PROCESS.

SIGNAGE TO BE PERMITTED BY SEPERATE PERMIT BY SIGN COMPANY. SHOWN HERE FOR COORDINATION ONLY.

EXTERIOR ELEV. GEN. NOTES

1. GC TO SUBMIT AND BUILD MOCK UP WALL THAT SHOWS ALL FINISHES FOR ARCHITECT AND OWNER APPROVAL ON SITE.
2. ARCHITECT REQUEST TILE INSTALLATION MEETING BEFORE TILE IS SCHEDULED TO BE INSTALLED.
3. ANY PTAC GRILLE NOT IN GOOD CONDITION TO BE REPLACED.
4. ALL PTAC GRILLE TO BE CLEANED WITH MILD SOLVENT WIFE DRY. FINAL CLEAN WITH MILD SOAP AND WATER TO LOOK NEW.
5. RECALK WINDOWS AS NEEDED.
6. WATER RESISTANCE TEST IS REQUIRED FOR SAMPLE OF 10 WINDOWS.

EXTERIOR FINISH LEGEND

- (E1) EIFS COLOR E1 (SW 6252 - ICE CUBE - SHERWIN WILLIAMS)
- (E2) EIFS COLOR E2 (SW 9162 - AFRICAN GRAY - SHERWIN WILLIAMS)
- (E3) EIFS COLOR E3 (SW 4251 - COUNTRY PACE - SHERWIN WILLIAMS)
- (E4) EIFS COLOR E4 (SW 9177 - SALTY DOCK - SHERWIN WILLIAMS)
- (TL) HEALTH VERTICAL
- (BT) BRICK TILE

Michael R. Mayse



14881 Quana Dr Suite 202
 Lake Charles, LA 70601
 Phone (872) 286-0338 Fax (872) 284-2578
 www.MayseArchitect.com

SEAL:



10-02-2020

This drawing and all prints of it are the property of Michael R. Mayse. Reproduction of these drawings without the written consent of Michael R. Mayse is not permitted, and Michael R. Mayse reserves all copyright and other reserved rights, including the copyright.

Engineer

DUAL BRAND SPRINGHILL & TOWNEPLACE SUITES BY MARRIOTT

1419 E. 70TH STREET SHREVEPORT, LA.

EXECUTIVE DIRECTOR APPROVAL

Date: 10/02/20
 By: [Signature]

D SHIRI, LLC
 8762 PRESTON TRACE BLVD, FRISCO, TX

Revisions:
 09-11-2020 ISSUE FOR PERMIT

10-02-20 ADDENDUM #1
 REVISED EXTERIOR FINISHES BUILDING "A" - PHASE II

Date 10/02/2020
 Job no.

19132
 Sheet title
 EXTERIOR ELEVATIONS
 Sheet no.

A3.0

20-140-C

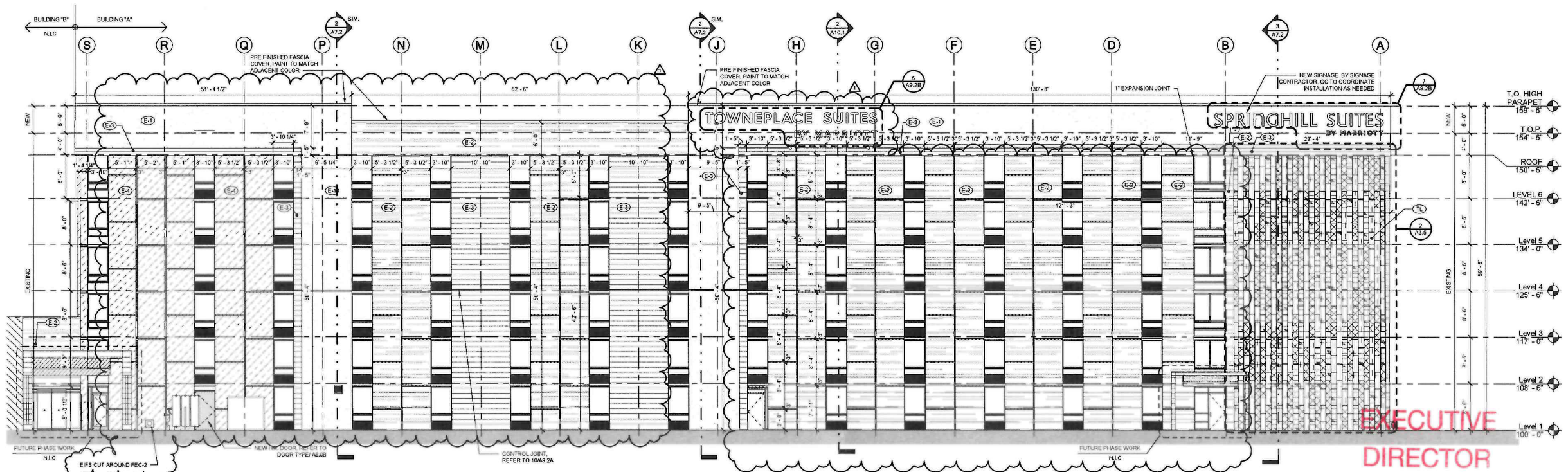

2 NORTH BUILDING ELEVATION
 A3.0 1/8" = 1'-0"

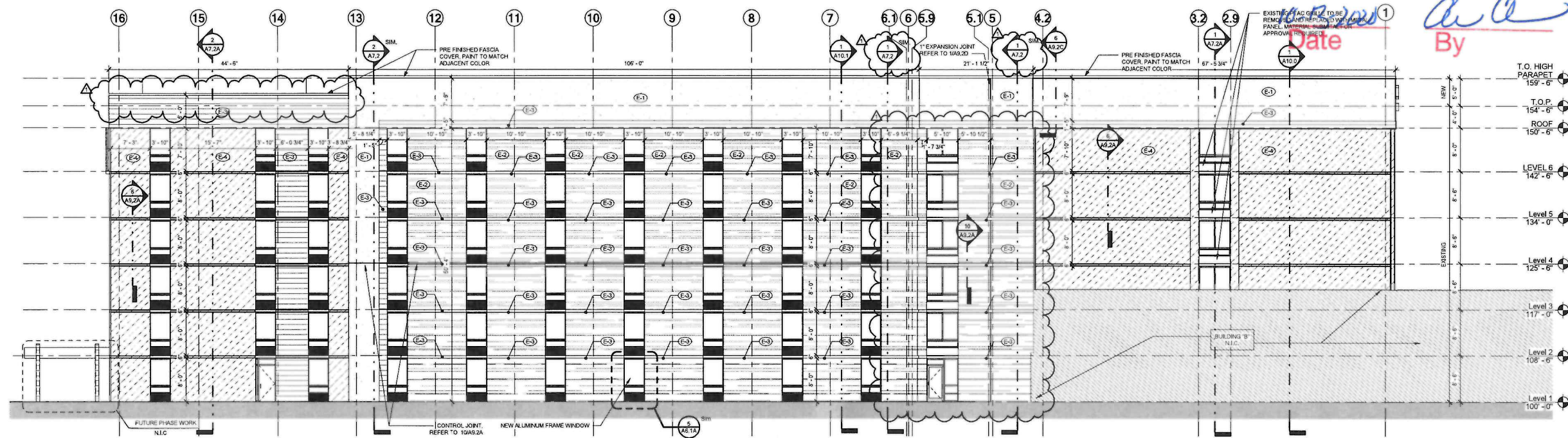

1 EAST BUILDING ELEVATION
 A3.0 1/8" = 1'-0"



SEAL:



This drawing and all parts of it are the property of Michael R. Mayse. Reproductions of these drawings without the written consent of Michael R. Mayse are strictly prohibited. Michael R. Mayse reserves all common law and statutory and other reserved rights, including the copyright.

Engineer:

DUAL BRAND SPRINGHILL & TOWNEPLACE SUITES BY MARRIOTT

1419 E. 70TH STREET
SHREVEPORT, LA.

D SHIRI, LLC
8762 PRESTON TRACE BLVD,
FRISCO, TX

Revisions:
09-11-2020 ISSUE FOR PERMIT

10-02-20 ADDENDUM #1
REVISED EXTERIOR FINISHES
BUILDING "A" - PHASE B

date **10/02/2020**

job no. 19132

sheet title
EXTERIOR ELEVATIONS EPS
sheet no. THICKNESS

A3.0A

NORTH BUILDING ELEVATION

	12" EPS 956 SF		4" EPS 140 SF
	10" EPS 5680 SF		2" EPS 930 SF
			1" EPS 2000 SF

EAST BUILDING ELEVATION

	12" EPS 350 SF		2" EPS 2700 SF
	10" EPS 5300 SF		1" EPS 1930 SF

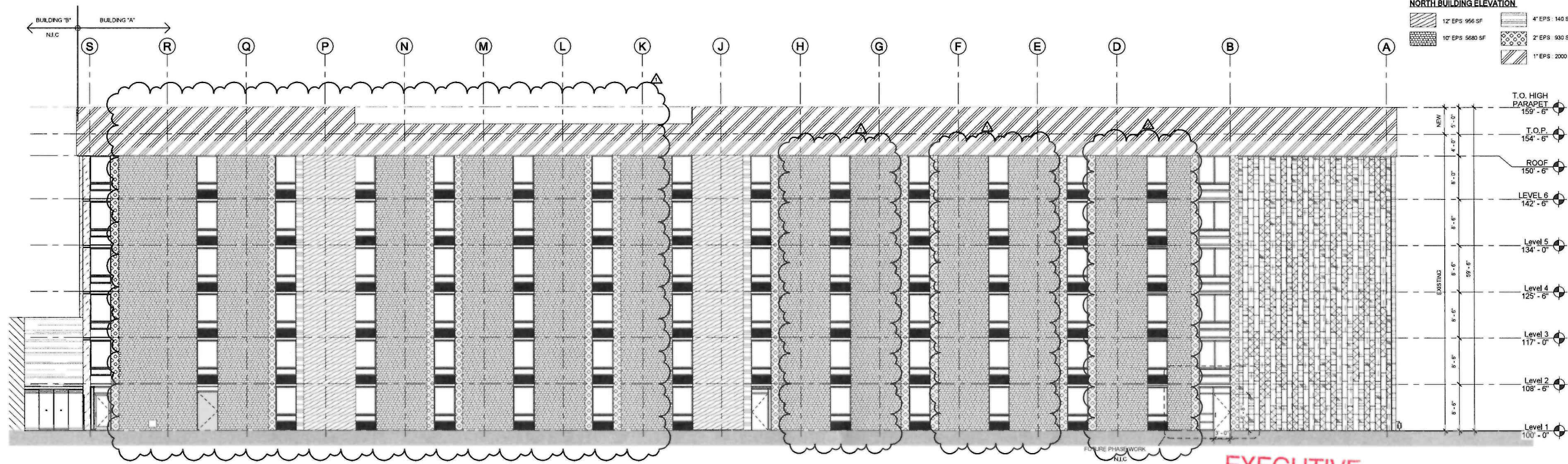

2 NORTH BUILDING ELEVATION - EIFS SQ.FT.

A3.0A 1/8" = 1'-0"

Date 10-13-2020 By [Signature]

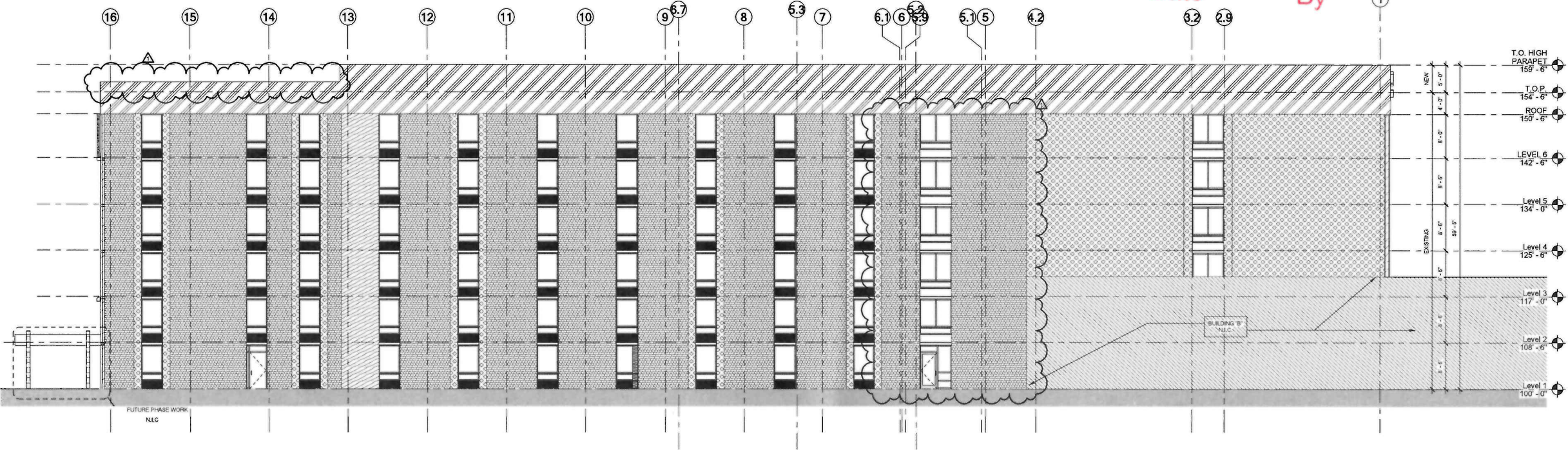

1 EAST BUILDING ELEVATION - EIFS SQ.FT.

A3.0A 1/8" = 1'-0"

20-140-C

NOTIFY ARCHITECT AND OWNER OF ANY UNFORESEEN CONDITION FOR DIRECTION BY FORMAL REQUEST FOR INFORMATION PROCESS.

SIGNAGE TO BE PERMITTED BY SEPERATE PERMIT BY SIGN COMPANY. SHOWN HERE FOR COORDINATION ONLY.

EXTERIOR ELEV. GEN. NOTES

- GC TO SUBMIT AND BUILD MOCK UP WALL THAT SHOWS ALL FINISHES FOR ARCHITECT AND OWNER APPROVAL ON SITE.
- ARCHITECT REQUEST TILE INSTALLATION MEETING BEFORE TILE IS SCHEDULED TO BE INSTALLED.
- ANY PTAC GRILLE NOT IN GOOD CONDITION TO BE REPLACED.
- ALL PTAC GRILLE TO BE CLEANED WITH MILD SOLVENT. WIPE DRY. FINAL CLEAN WITH MILD SOAP AND WATER TO LOOK NEW.
- RECALL WINDOW SIZES AS NEEDED.
- WATER RESISTANCE TEST IS REQUIRED FOR SAMPLE OF 10 WINDOWS.

EXTERIOR FINISH LEGEND

- EIFS COLOR E1 (SW 6252 - ICE CUBE - SHERWIN WILLIAMS)
- EIFS COLOR E2 (SW 9162 - AFRICAN GRAY - SHERWIN WILLIAMS)
- EIFS COLOR E3 (SW 6251 - CLOUD GRAY - SHERWIN WILLIAMS)
- EIFS COLOR E4 (SW 9177 - SALLY DUSK - SHERWIN WILLIAMS)
- NEOLITH VERTICAL
- BRICK TILE

Michael R. Mayse

14321 Cocoma Dr Suite 800
 Baton Rouge, LA 70801
 Phone (504) 386-6338 Fax (504) 386-6329
 www.maysearchitects.com

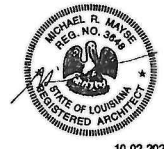

This drawing and all parts of it are the property of Michael R. Mayse. Reproduction of these drawings without the written consent of Michael R. Mayse is prohibited, and Michael R. Mayse retains all common law and statutory and other reserved rights, including the copyright.

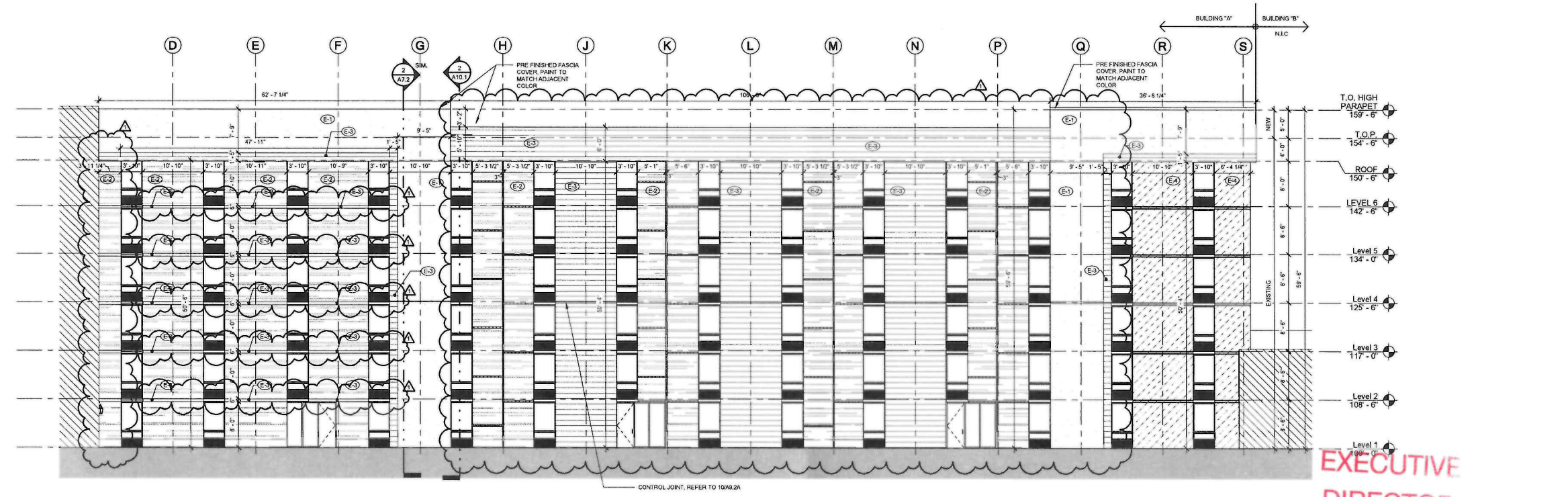

2 SOUTH BUILDING ELEVATION - COURTYARD

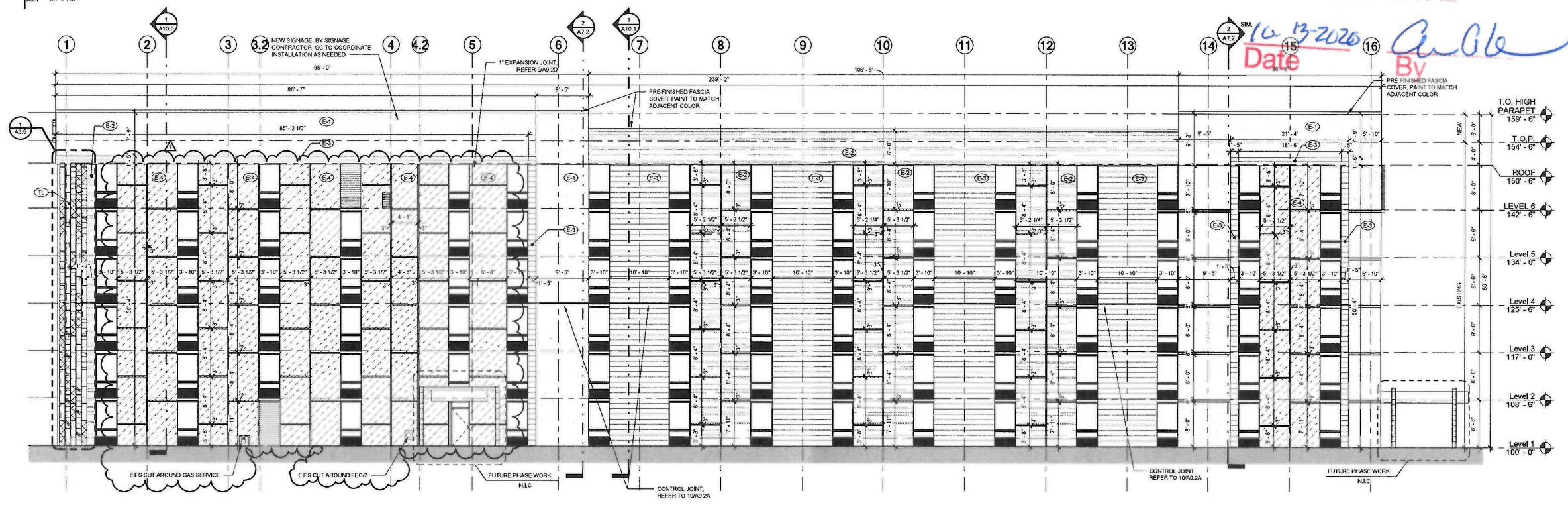

1 WEST BUILDING ELEVATION

DUAL BRAND SPRINGHILL & TOWNPLACE SUITES BY MARRIOTT

1419 E. 70TH STREET SHREVEPORT, LA.

D SHIRI, LLC
 8762 PRESTON TRACE BLVD, FRISCO, TX

Revisions:
 08-11-2020 ISSUE FOR PERMIT

10-02-20 ADDENDUM #1
 REVISED EXTERIOR FINISHES BUILDING "A" - PHASE B

date 10/02/2020
 job no. 19132

sheet title EXTERIOR ELEVATIONS
 sheet no.

A3.1

20-140-C

10/2/2020 5:16:00 PM E:\work\19132 - 5045.P5 Shreveport - Central - R18 - 08-27-2020_MichaelRMayse\19132.dwg

Michael R. Mayse



14687 Cypress Dr Suite 202
Bella, LA 70304
Phone: (504) 396-0333 Fax: (504) 396-0272
www.mayseassociates.com

SEAL:



This drawing and all parts of it are the property of Michael R. Mayse. Reproductions of these drawings without the written consent of Michael R. Mayse are not permitted, and Michael R. Mayse reserves all common law and statutory and other reserved rights, including the copyright.

Engineer

**DUAL BRAND
SPRINGHILL &
TOWNEPLACE
SUITES BY
MARRIOTT**

1419 E. 70TH STREET
SHREVEPORT, LA.

D SHIRI, LLC
8762 PRESTON TRACE BLVD,
FRISCO, TX

Revisions:
09-11-2020 ISSUE FOR PERMIT

10-02-20 ADDENDUM #1
REVISED EXTERIOR FINISHES
BUILDING "A" - PHASE B

date
10/02/2020
job no.

19132
sheet title
EXTERIOR ELEVATIONS EPS
sheet no. **THICKNESS**

A3.1A

SOUTH BUILDING ELEVATION - COURTYARD

	12\"/>		4\"/>
	10\"/>		2\"/>
	1\"/>		

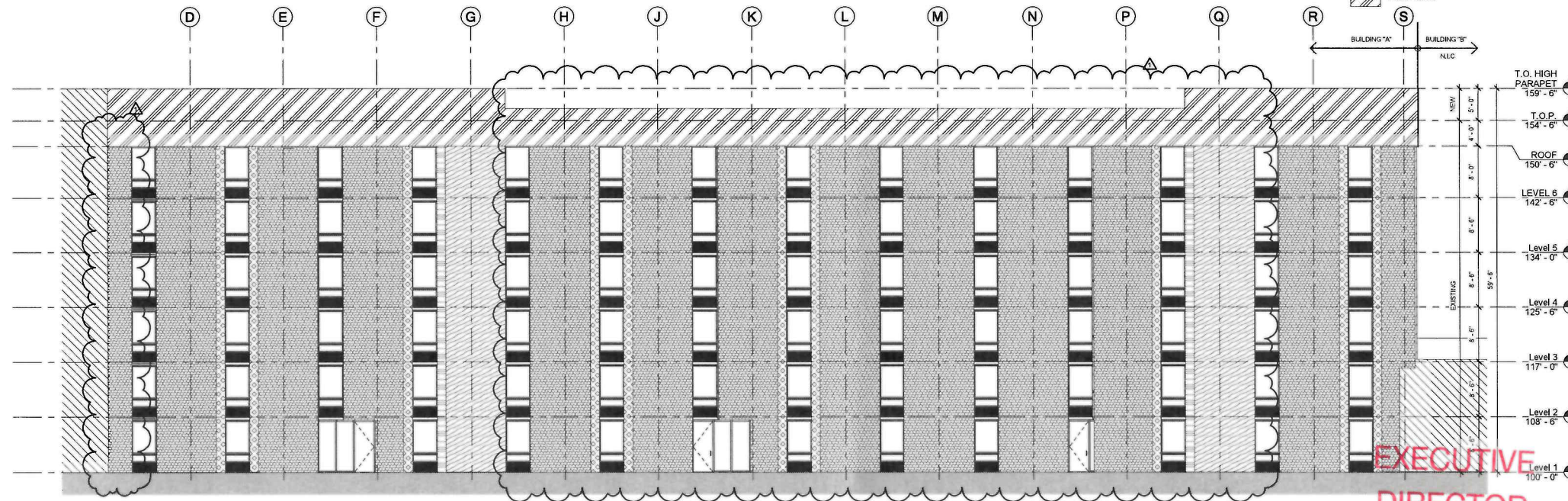

**EXECUTIVE
DIRECTOR
APPROVAL**

2 SOUTH BUILDING ELEVATION - COURTYARD - EIFS SQ.FT.

A3.1A 1/8\"/>

10-13-2020
Date

AM
By

WEST BUILDING ELEVATION

	12\"/>		2\"/>
	10\"/>		1\"/>
	4\"/>		

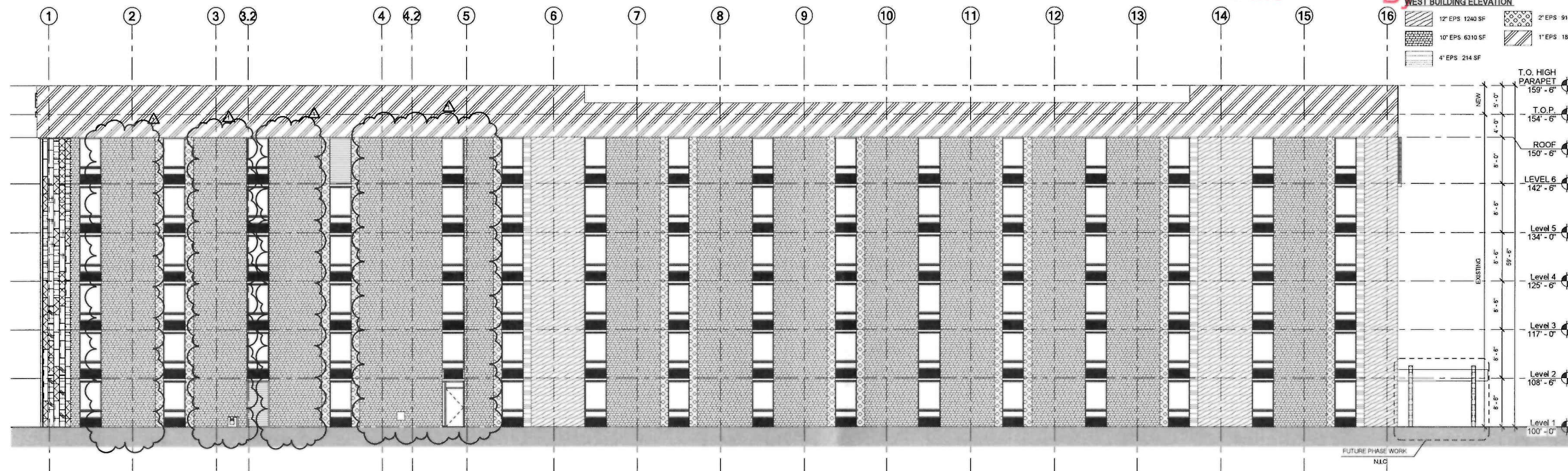

1 WEST BUILDING ELEVATION - EIFS SQ.FT.

A3.1A 1/8\"/>

20-140-C



SEAL:

CONCEPTUAL DRAWING
 NOT FOR CONSTRUCTION

This drawing and all parts of it are the property of Mayse & Associates, Inc. Reproductions of these drawings without the written consent of Mayse & Associates, Inc. is not permitted, and Mayse & Associates, Inc. reserves all common law and statutory and other reserved rights, including the copyright.

Engineer

**DUAL BRAND
 SPRINGHILL &
 TOWNEPLACE
 SUITES BY
 MARRIOTT**

1419 E. 70TH STREET
 SHREVEPORT, LA.

D SHRELL LLC

Revisions:

1	▲	No
2		

date **10/02/2020**
 job no. 19132

sheet title
EXTERIOR ELEVATIONS
 sheet no.

A3.2

NOTIFY ARCHITECT AND OWNER OF ANY UNFORESEEN CONDITION FOR DIRECTION BY FORMAL REQUEST FOR INFORMATION PROCESS.

EXTERIOR ELEV. GEN. NOTES

ALL MATERIALS END ON INSIDE CORNER UNLESS NOTED OTHERWISE
 STUCCO CONTROL JOINTS & REVEAL PATTERNS SHALL BE RETURNED TO INSIDE CORNERS AT FACES NOT SHOWN.
 VERIFY WITH ARCHITECT
 REFER TO ELECTRICAL FOR EXTERIOR WALL MOUNTED FIXTURES
 ALL STONE VENEER WALLS TO HAVE CONTROL JOINTS AT ALL INSIDE CORNERS AND AT MINIMUM OF 75 FT.
 ALIGN WINDOWS AT HEAD ACROSS BUILDING (TYP.)

EXTERIOR FINISH LEGEND

- EF5 COLOR E1 (SW 9022 - ICE CUBE - SHERWIN WILLIAMS)
- EF5 COLOR E2 (SW 9162 - AFRICAN GRAY - SHERWIN WILLIAMS)
- EF5 COLOR E3 (SW 9025 - COUNTRY CLUB - SHERWIN WILLIAMS)
- EF5 COLOR E4 (SW 9177 - SALTY DOG - SHERWIN WILLIAMS)
- TL NEOLITH VERTICAL
- BR BRICK TILE

**EXECUTIVE
 DIRECTOR
 APPROVAL**

10-13-2020 *AA*
 Date By

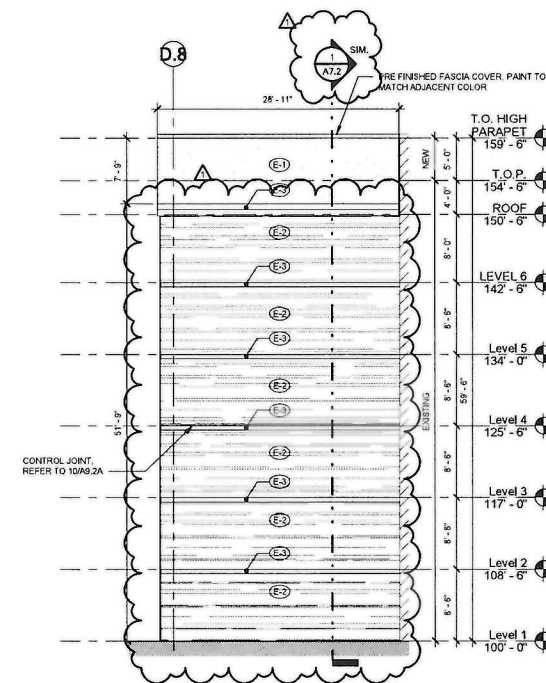

2 NORTH BUILDING ELEVATION - COURTYARD
 A3.2 1/8" = 1'-0"

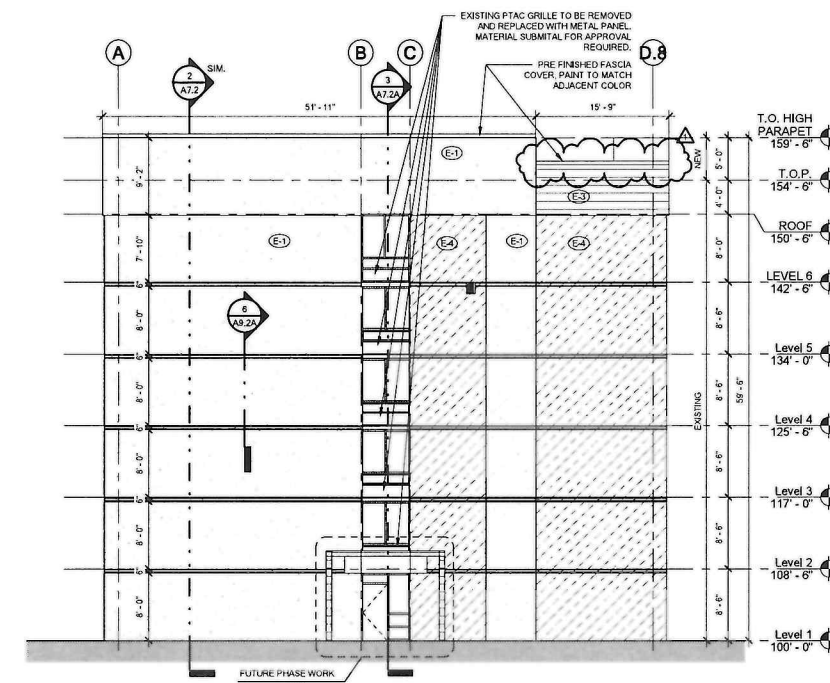

1 SOUTH BUILDING ELEVATION
 A3.2 1/8" = 1'-0"

20-140-C

Michael R. Mayse

14581 Quorum Dr Suite 200
Bella, LA 70813
Phone (504) 286-0338 Fax (504) 286-0378
www.MayseAssociates.com

SEAL:



10-02-2020

This drawing and all parts of it are the property of Michael R. Mayse. Reproductions of these drawings without the written consent of Michael R. Mayse are prohibited. Michael R. Mayse retains all common law and statutory and other reserved rights, including the copyright.

Engineer

DUAL BRAND SPRINGHILL & TOWNEPLACE SUITES BY MARRIOTT

1419 E. 70TH STREET
SHREVEPORT, LA.

**EXECUTIVE
DIRECTOR
APPROVAL**

10-13-2020 AMC
Date By

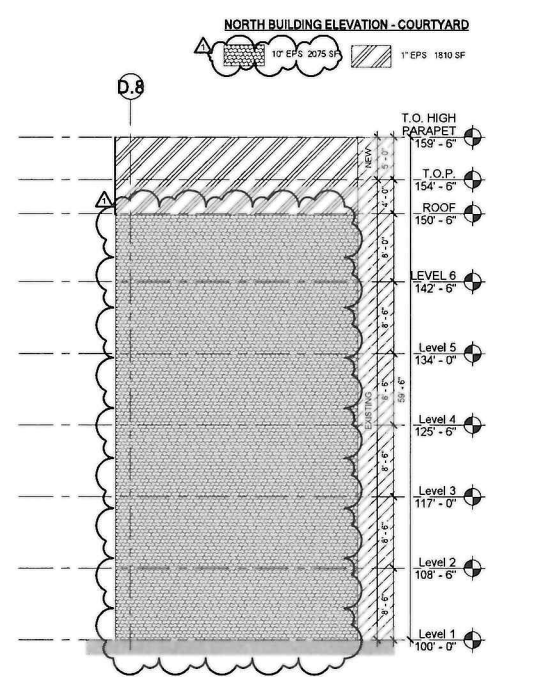

2 NORTH BUILDING ELEVATION - COURTYARD - EIFS SQ.FT.
A3.2A 1/8" = 1'-0"

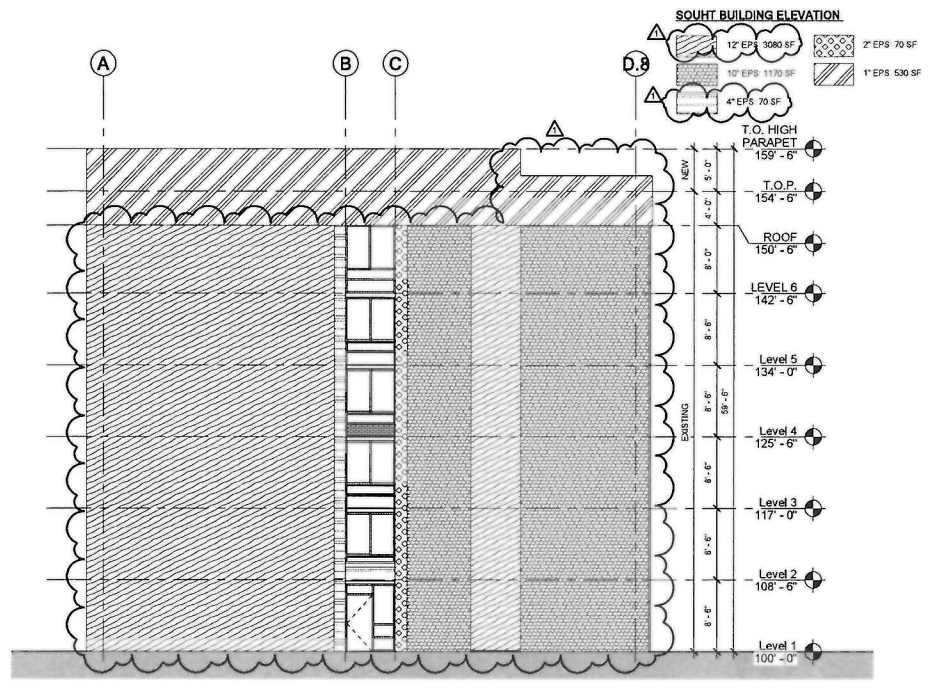

1 SOUTH BUILDING ELEVATION - EIFS SQ.FT.
A3.2A 1/8" = 1'-0"

20-140-C

D SHIRI, LLC
8762 PRESTON TRACE BLVD,
FRISCO, TX

Revisions:
09-11-2020 ISSUE FOR PERMIT

10-02-20 ADDENDUM #1
REVISED EXTERIOR FINISHES
BUILDING "A" - PHASE II

date **10/02/2020**
job no. 19132

sheet title
**EXTERIOR ELEVATIONS EPS
THICKNESS**

A3.2A

Michael R. Mayse

1481 Quorum Dr
Bella, Texas 75224
Phone (972) 386-6338 Fax (972) 386-6272
www.MayseAssociates.com

SEAL:



This drawing and all parts of it are the property of Michael R. Mayse. Reproduction of these drawings without the express consent of Michael R. Mayse is not permitted. Michael R. Mayse reserves all common law and statutory and other reserved rights, including the copyright.

Engineer

DUAL BRAND SPRINGHILL & TOWNEPLACE SUITES BY MARRIOTT

1419 E. 70TH STREET
SHREVEPORT, LA.

D SHIRI, LLC
8762 PRESTON TRACE BLVD,
FRISCO, TX

Revisions:
05-11-2020 ISSUE FOR PERMIT

10-02-20 ADDENDUM #1
REVISED EXTERIOR FINISHES
BUILDING "A" - PHASE B

date
10/02/2020
job no.

19132
sheet title
ENLARGED EXTERIOR
sheet no. ELEVATION

A3.5

NEOLITH FINISH LEGEND

	NEOLITH COLOR N-1 - NEVE
	NEOLITH COLOR N-2 - PERLA
	NEOLITH COLOR N-3 - HIMO
	NEOLITH COLOR N-4 - COBALTO

**EXECUTIVE
DIRECTOR
APPROVAL**

10-13-2020
Date

aa
By

20-140-C

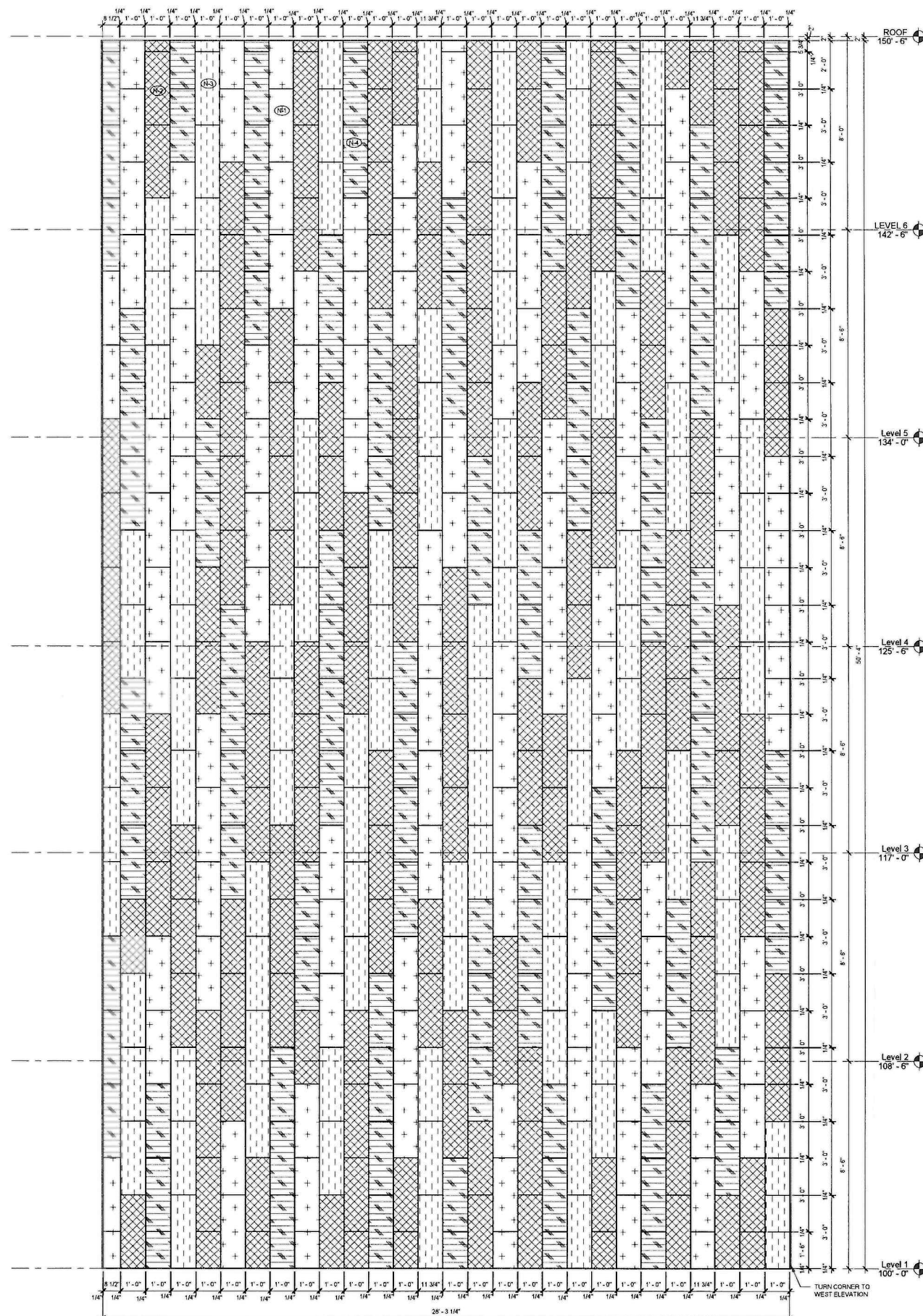

2 ENLARGED ELEVATION - TILE
A3.5 1/2" = 1'-0"

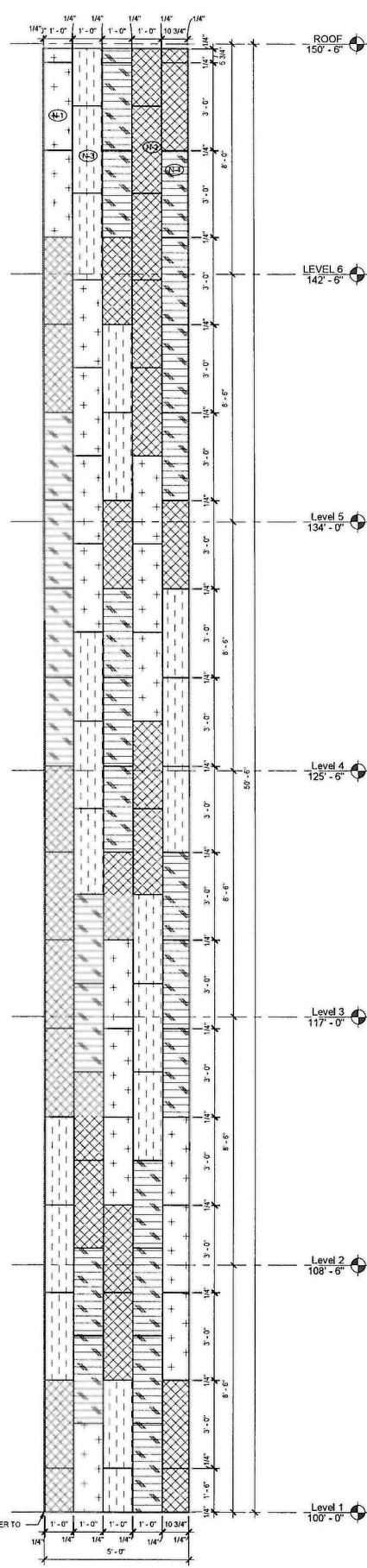

1 ENLARGED ELEVATION - TILE
A3.5 1/2" = 1'-0"

10/6/2020 5:16:53 PM
E:\Work\19132 - 9542\PS Shreveport - Central - R18 - 08-27-2020_MichaelRMayse\19132.dwg

Michael R. Mayse

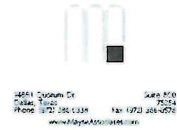

10-02-2020

This drawing and all sheets of it are the property of Michael R. Mayse. Reproductions of these drawings without the written consent of Michael R. Mayse is not permitted, and Michael R. Mayse retains all common law and statutory and other reserved rights, including the copyright.

Engineer

DUAL BRAND SPRINGHILL & TOWNEPLACE SUITES BY MARRIOTT

1419 E. 70TH STREET SHREVEPORT, LA.

D SHIRI, LLC
8762 PRESTON TRACE BLVD, FRISCO, TX

Revisions:
09-11-2020 ISSUE FOR PERMIT

10-02-20 ADDENDUM #1
REVISED EXTERIOR FINISHES
BUILDING "A" - PHASE II

date 10/02/2020
job no. 19132
sheet title
ENLARGED EXTERIOR
sheet no. ELEVATIONS

A3.5C

NEOLITH FINISH LEGEND

	(N1) NEOLITH COLOR N1 - NIEVE
	(N2) NEOLITH COLOR N2 - PERLA
	(N3) NEOLITH COLOR N3 - HUMO
	(N4) NEOLITH COLOR N4 - COBALTO

TILE MOCK UP REQUIRED PRIOR TO INSTALLATION. MUST BE APPROVED BY ARCHITECT, OWNER AND PAREX MANUFACTURER REP.

EXECUTIVE
DIRECTOR
APPROVAL

10-13-2020 AS
Date By

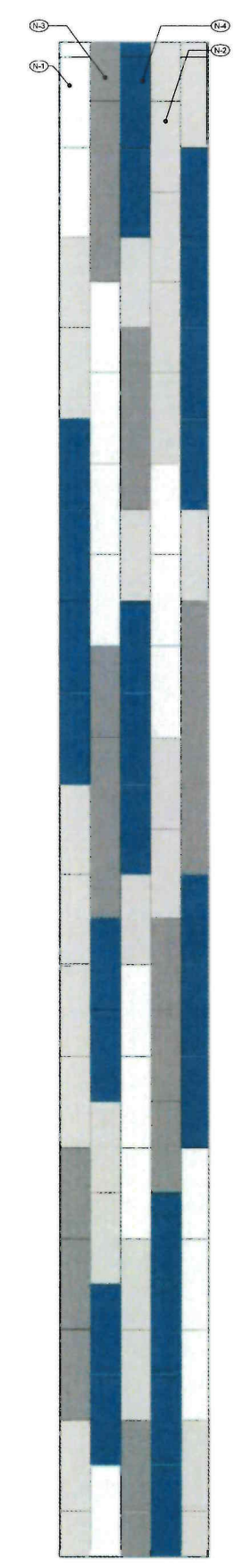

1 ENLARGED ELEVATION - TILE
A3.5C 1/2" = 1'-0"

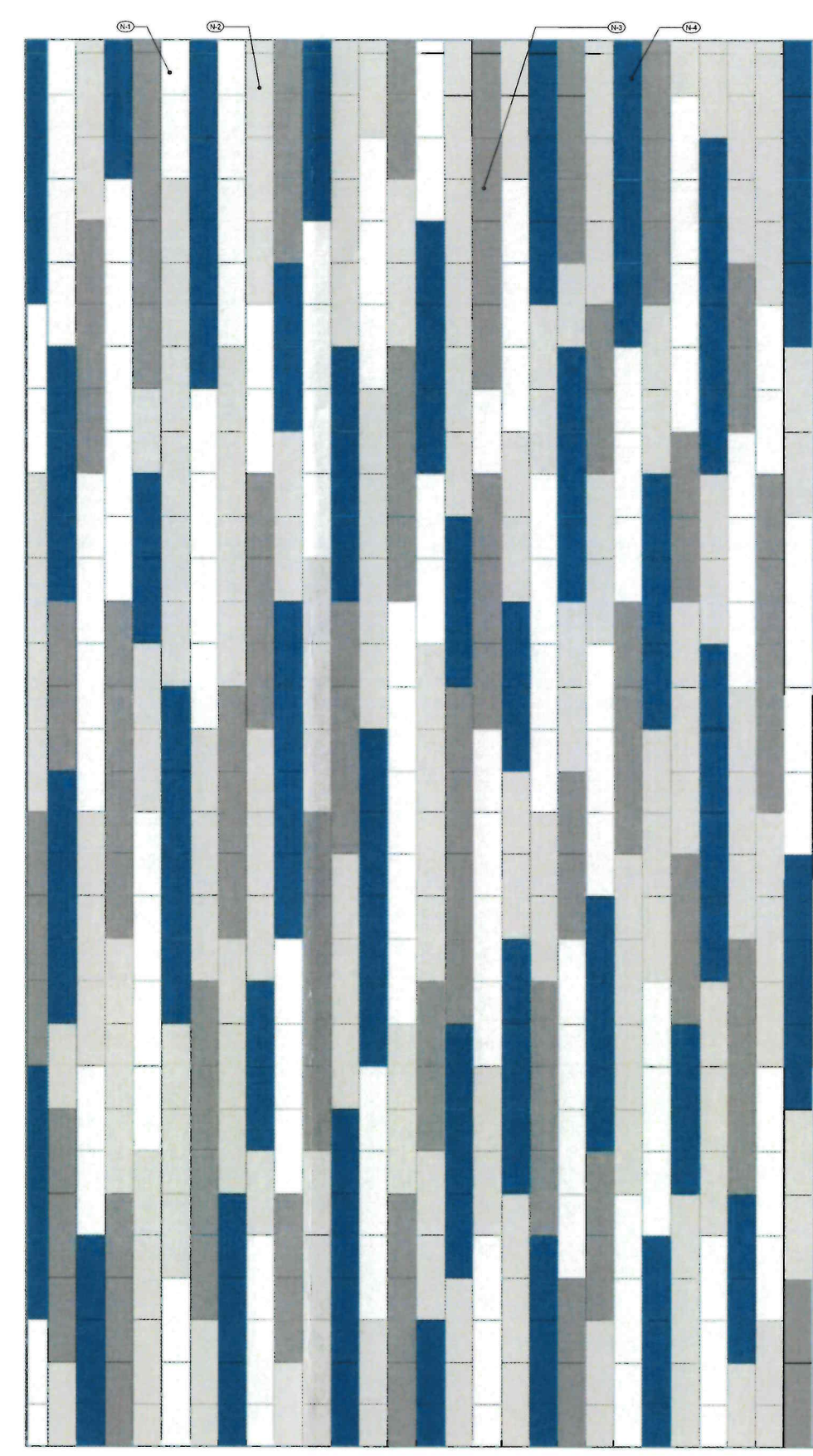

2 ENLARGED ELEVATION - TILE
A3.5C 1/2" = 1'-0"

20-140-C