

INDUSTRIAL LOOP

110'

30'

PROPERTY LINE

Building Expansion
2101 Bert Kouns Industrial Loop
Shreveport, LA 71118

EXECUTIVE
DIRECTOR
APPROVAL

2-6-2010 *AC Clark*
Date By

BAIR RD

175'

10'x10'

10'x18'

28.5'

29'

44'

concrete

14' Add on

open

6' HIGH WOODEN
DUMP
Area FENCE.

32'

8'

110'

20-18-C

TOTAL OCCUPANT
 LOAD IS 15

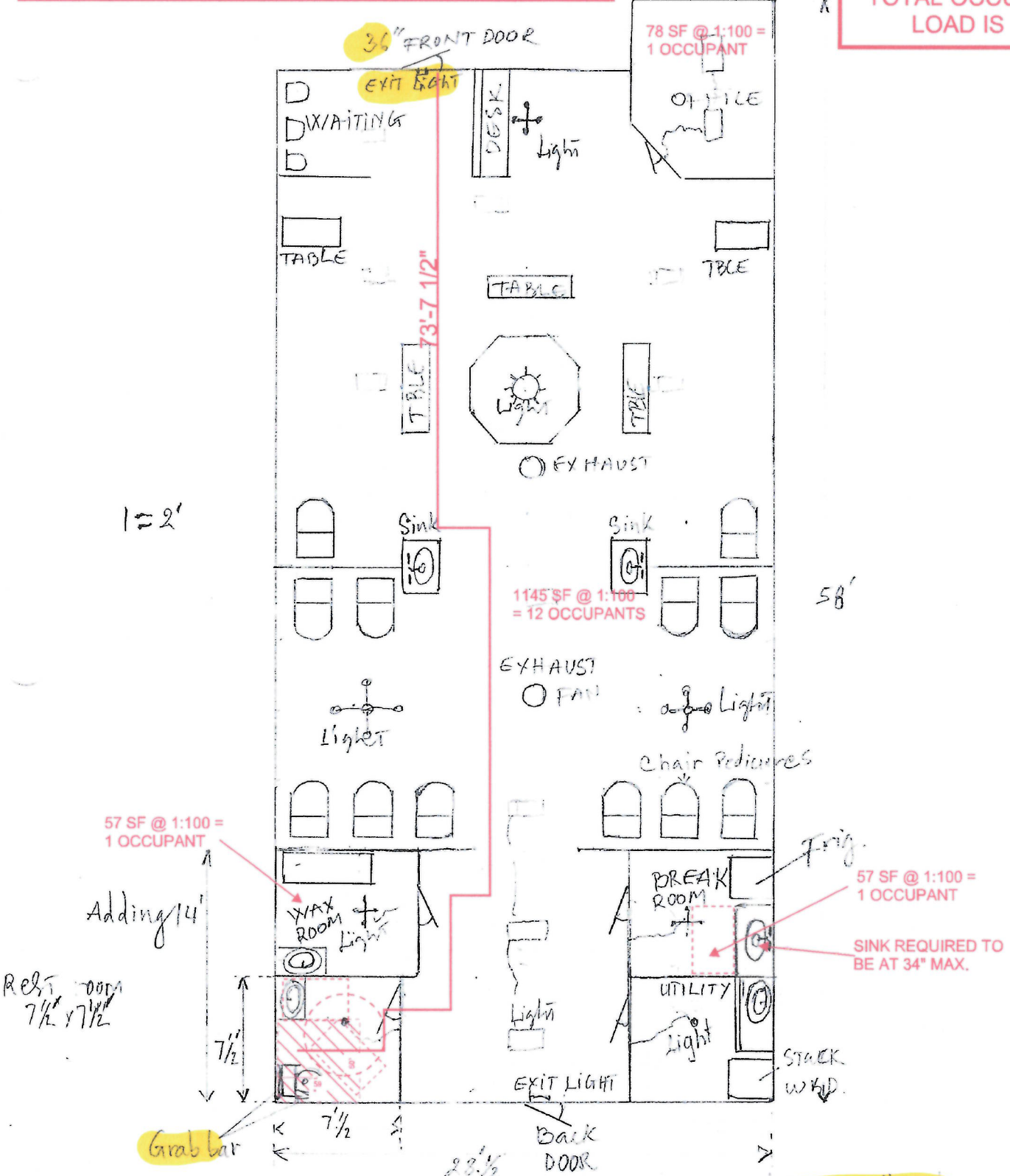

Ray Urdaza LA.gov.
 Carol.

ALL room door is 36" wide
 There are 2' x 4' Fluorescent
 existing Light are Remain.

REVIEWED FOR
 STATE FIRE MARSHAL
 AS PER REVIEW LETTER
 BY: RAY URDAZ
 Ray Urdaza

PROPOSED NAIL
 SALON TENANT
 IMPROVEMENT