

III INSTALLATION III
 THE TERM "REQUIRED" OR "REQ'D" MEANS THAT THE CONTRACTOR SHALL FURNISH AND INSTALL SAID ITEM COMPLETE AND IN PLACE TO THE LINES AND GRADES SHOWN ON THE PLANS.

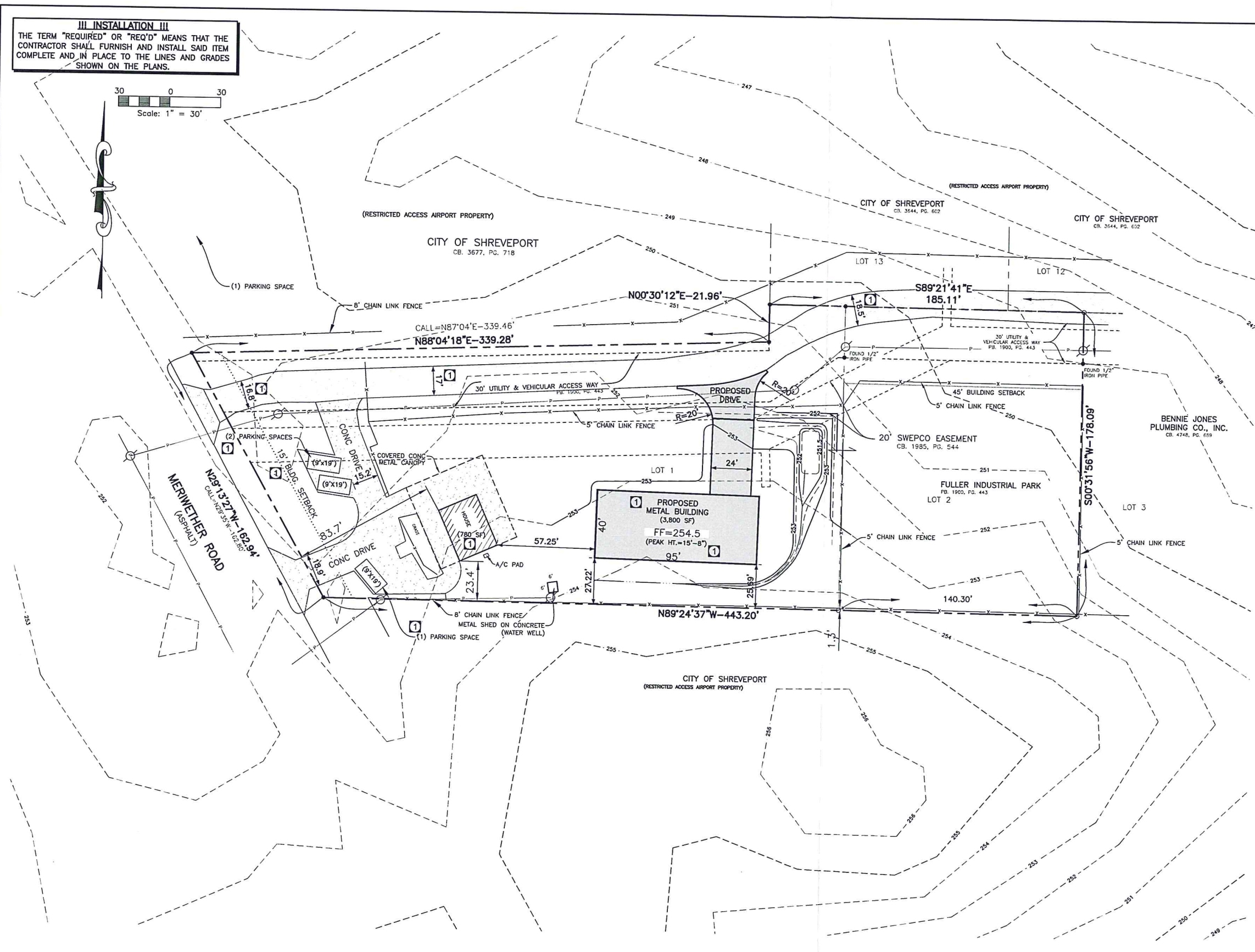

VICINITY MAP
NOT TO SCALE

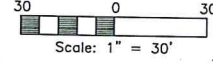
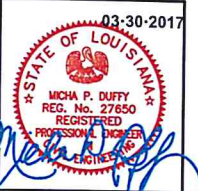

**COYLE ENGINEERING
CO., INC.**
 3925 BENTON ROAD
 BOSSIER CITY, LOUISIANA 71171-6177
 PHONE (518) 746-8987

**BOSSIER ELECTRIC
DRAINAGE IMPROVEMENTS**
 MERWETHER ROAD
 SHREVEPORT, LOUISIANA

SITE PLAN
CIVIL

**EXECUTIVE
DIRECTOR
APPROVAL**

Date 4/7/17 By MPD

APPROVED:
 METROPOLITAN PLANNING COMMISSION EXECUTIVE DIRECTOR _____ DATE _____

CONSTRUCTION MATERIALS AND METHODS SHALL BE PER NORTH LOUISIANA COUNCIL OF GOVERNMENTS (NLCOG) AND IN STRICT ACCORDANCE WITH THE CADDO PARISH MINIMUM STANDARD DETAILS.

SCALE:	AS SHOWN
DATE:	01/28/2017
DRAWN BY:	MPD
CHECKED BY:	MPD
FIELD BOOK:	FILE
PROJECT NO:	117007
CAD NAME:	
REVISION:	

NO.	DATE	REVISION DESCRIPTION	BY
1	03/30/2017	ADDED INFORMATION PER SP MPC	MPD

III CRITICAL III
 LOCATIONS OF EXISTING UTILITIES ARE APPROXIMATE AND ARE BASED ON PUBLIC RECORDS. THE CONTRACTOR IS COMPLETELY RESPONSIBLE FOR LOCATING ALL EXISTING UTILITIES, BOTH HORIZONTALLY AND VERTICALLY, BEFORE THE COMMENCEMENT OF ANY CONSTRUCTION.

ALL EXCAVATION, TRENCHING AND SHORING OPERATIONS SHALL COMPLY WITH THE REQUIREMENTS OF THE U.S. DEPARTMENT OF LABOR, OSHA, "CONST. SAFETY AND HEALTH REGULATIONS", VOL. 29, SUB PART P, PG. 128-137, AND ANY AMENDMENTS THERETO.



R:\117007\CIVIL\DWG\117007_DRAINAGE_PLAN.DWG

C2.0