

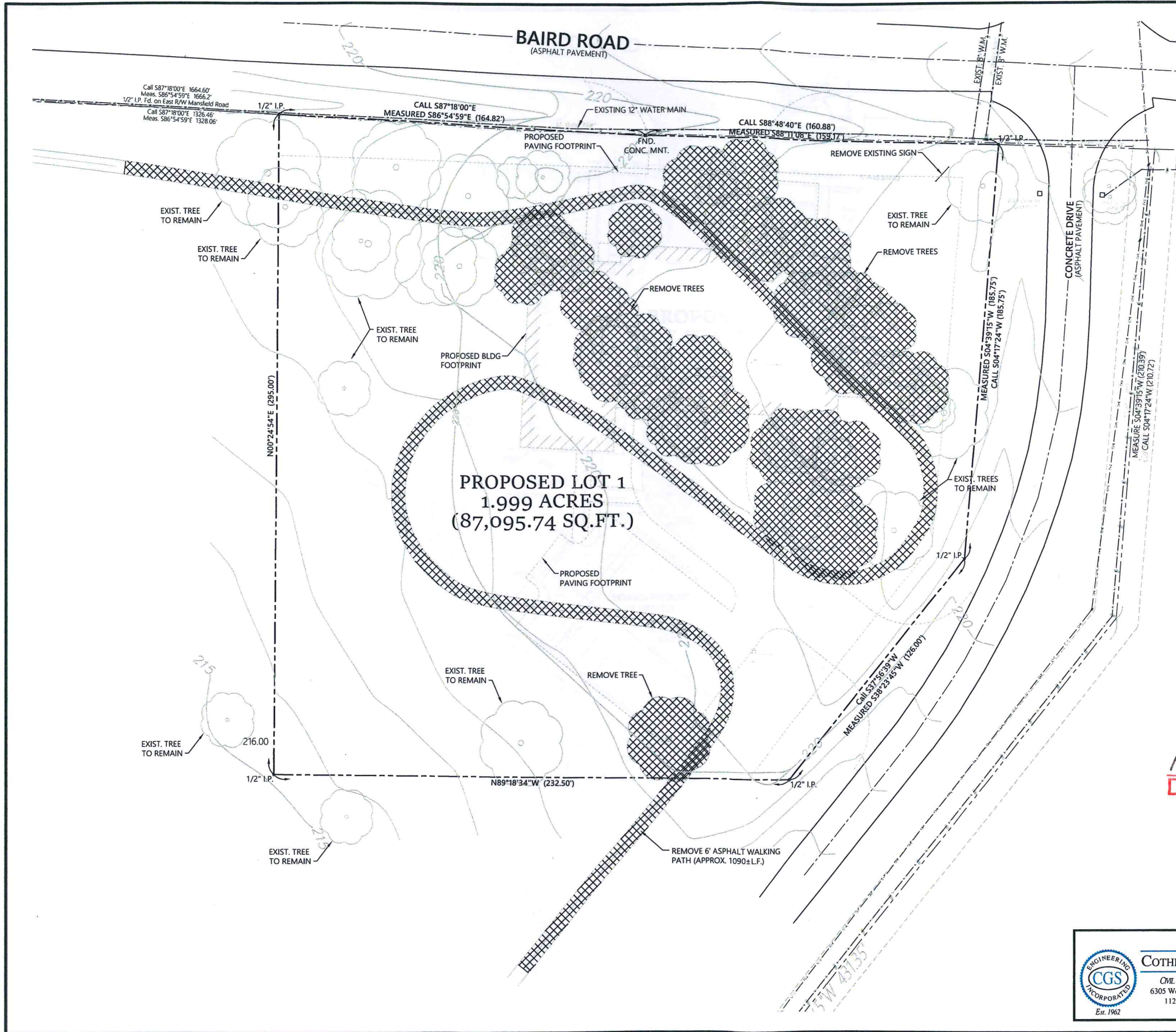

SCALE: 1" = 20'-0"



PROPOSED LOT 1  
1.999 ACRES  
(87,095.74 SQ.FT.)

EXECUTIVE  
DIRECTOR  
APPROVAL

12/29/16 Date By *MMS*

SITE SURVEY PROVIDED BY:  
**John R. Bowman & Assoc., Inc.**  
3833 SOUTHERN AVENUE  
SHREVEPORT, LOUISIANA 71106  
PH: 318-865-9540

PLANS PREPARED BY:  
**COTHREN, GRAFF, SMOAK ENGINEERING, INC.**  
CIVIL • ENVIRONMENTAL • SANITARY • STRUCTURAL • MECHANICAL • ELECTRICAL  
6305 Westport Avenue • Shreveport, LA. 71129-2499 • Ph. 318-687-3732  
112 Horn Avenue • Natchitoches, LA. 71457 • Ph. 318-354-6888  
FIRM LICENSE - LA 2636 • AL 7531 • TX 1754



EXISTING SITE PLAN

SHREVEPORT FIRE DEPARTMENT  
CONSTRUCTION OF FIRE STATION #17  
BAIRD ROAD  
SHREVEPORT, LOUISIANA



10.23.2016  
SEPT 2016  
**C1**

RECEIVED

DEC 15 2016

Metropolitan Planning Commission